THE SIMPSON STORE

NEWS OF INTEREST TO TODAY'S SHOPPERS

Splendid Values in Drapery Fabrics

Just for Tuesday

1,000 yards Plain Colored Materials at Half Price—50 inches wide, in lengths varying from 1 yard to 10 yards, enough for making an odd pair of curtains for that dining-room, den or bedroom, or for covering cushions. All colors in the lot, which includes reps, casement cloth, etc., many of which are absolutely sunproof; also a few lengths of velours and velvets, 1 to 2¼ yards of each. Regular 75c to $2.50 yard. Tuesday 38c to $1.25 yard, or exactly half price.

BORDERED CURTAIN SCRIMS AT 16c

950 yards, with colored borders; mauves, blues, pinks, browns, etc. Tuesday, yard ..... .16

5,000 yards, "Made in Canada" Awning Duck, 28c—30 inches wide, in all the leading colored stripes. Tuesday, yard ..... .28

Men's 50c Merino Underwear, 37c

Light weight, natural shade; shirts and drawers. Sizes 34 to 44. Regular 50c. Tuesday ..... .37

Men's Balbriggan Combinations, natural or white; closed crotch style. Sizes 34 to 44. Special ..... .98

Men's Balbriggan Underwear, natural or white; sateen faced; shirts and drawers. Sizes 34 to 44. Special .44

Men's White Twill Nightrobes, collar or V neck style; extra large bodies. Sizes 14 to 20. Special ..... .98

Boys' Balbriggan Underwear, natural shade; shirts and drawers. Sizes 20 to 32. Special ..... .25

Seasonable Hardware for House and Garden

ADJUSTABLE WINDOW SCREENS

	Height.	Closed.	Opens to	Price
No. 20	14	18	28½	.18
No. 21	14	20	32	.20
No. 22	14	22	40½	.22
No. 2½	14	24	40½	.25
No. 3½	18	20	33	.25
No. 4½	18	24	40½	.28
No. 5	22	22	36	.30
No. 6	22	24	40½	.30
No. 7	22	26	44½	.35
No. 8	14	34	60	.40
No. 12	24	33	52½	.50

Screen Doors, oak grained finish. Sizes 2.6 x 6.6, 2.8 x 6.8, 2.10 x 6.10, and 3.0 x 7.0. Complete with hinges, pull, hook and eye and screws 1.10

Other Grades of Doors at $1.50, $1.75 and $2.00.

"D" Handled Shovels, round or square point ... .49

"D" Handled Spades ..... .75

Spading Forks 1.10

THE IMPERIAL LAWN MOWER.

Is a medium grade. It is made by Taylor-Forbes and is fully warranted; has 9-inch wheel, three blades, light and easy running. On Tuesday we offer 100 Imperials, 14-inch size, at each 4.49

Regal Mowers at $5.50 and $5.75.

LAWN HOSE

A superior grade of three-ply warranted hose. Complete with couplings, clamps and nozzles. ½-inch size, 25 ft. $2.75; 50 ft. $5.00; ¾-inch size, 25 ft. $3.25; 50 ft. $6.00.

We have other grades of Hose at 8c, 10c, 15c and 18c foot.

Just for Tuesday

AN 8.30 TUESDAY MORNING SPECIAL

"Ekko," solid alcohol collapsible stove, with covered kettle and tin of solid alcohol ..... .25

Only two to a customer, and no phone or C.O.D. orders filled for these stoves.

Excellent Waist Values for Tuesday

Waists of White Tub Silk, with a ¼-inch satin stripe, open front, convertible collar and long sleeves; all sizes to 42 bust. Regular $2.95. Tuesday 1.95

Just for Tuesday

PLAIN BLACK CORDED REP

or Sateen Waists, high or low collars and long sleeves; sizes 34 to 42 in the lot. Regular $1.00 and $1.25. Tuesday .. .50

COOL, WHITE LINGERIE WAISTS

Discontinued styles, samples and broken ranges of high-class garments; low neck, open front, long or short sleeves; all sizes 34 to 42 in the lot. Regular $1.95. Tuesday ..... .50

Washable Materials

Just for Tuesday

Black and White Stripes in Silk and Cotton Chiffons; two stripes only. Regular 49c. 600 yards at ..... .25

Manufacturers' Clearance of Oddments, soft finished pique, ruffs, ratines, crepes, ratine striped crepes and crepe voiles; widths 36 to 44 inches. Regular 25c, 35c and 50c. Tuesday selling ... 12½

New Stripe Waistings, silk and cotton; candy stripes of blue, tan, green, pink and black; width 34 inches, .49

Clipped Figured Voiles, white with stripes and block effects, in colors; 36 inches wide ..... .59

"Duro" Ratines, for sport skirts and suits; can be boiled; width 40 inches. Tuesday ..... .49

27-inch Scotch Ginghams, checks, stripes, plaids and plain shades ..... .15

Silk and Cotton Lenos, maize, white, apple, navy, pink, Copenhagen and King's blue, 40 inches wide .. .75

Toilet Goods and Drugs

IN OUR SEMI-ANNUAL SALE.

*Lambert's Peroxide Vanishing Cream. Regular price 35c. Sale price ..... .25

*Bourjois Madeline Face Powder. Regular price 25c. Sale price ..... .19

*Phebe Snow Cold Cream. Regular price 25c. Sale price .19

*Atkinson's Bath Salts. Regular price 60c. Sale price.. .39

*Antiseptic Tooth Powder. Regular price 20c. Sale price .11

*Rose Bouquet and Floral Bouquet Talcum Powder. Regular price 10c. Sale price, 4 for ..... .25

*Lambert's Brilliantine. Regular price 20c. Sale price.. .12

*Bourjois Rose Pone Face Powder. Regular price $2.75. Sale price 1.59

*Princess Skin Food. Regular $1.50 bottle. Sale price..1.15

*Violet and Lily of the Valley Perfume. Regular price 25c. Sale price ..... .19

Venus Toilet Soap. Regular price 60c doz. Sale price, doz. ..... .35

Vinolia Cold Cream Toilet Soap. Sale price, 3 for ..... .15

Palm Olive Toilet Soap. Sale price, 3 cakes for ..... .23

Egg Shampoo Powders. Sale price, 2 for 5

Oatmeal Toilet Soap. Sale price, 3 for 8

Manicure Sets. Regular price 25c. Sale price ..... .18

Payne's Nail Bleach. Regular price 15c. Sale price.... .10

*War Stamps Extra.

AT THE DRUG COUNTER.

Rubber Sponges. Reg. 20c, for 14c; reg. 25c, for 19c; reg. 60c, for 47c; reg. 65c, for 51c.

Bath Sprays. Reg. $1.25, for 99c; reg. $1.50, for $1.19.

Air Pillows, $1.00, $1.50 and $2.00.

Shoe Polishes, 15c. Special, 2 for ..... .15

Ladies' Rubber Aprons, 50c, for ..... .39

Absorbent Cotton, 30c, for ..... .27

Tourist Cases, all Half-Price.

Compressed Sanitary Towels ..... .25

Infant Syringes, Regular 25c and 35c. Special, 15c and 23c.

Moth Bags, tarine, 75c and 90c.

Moth Bags, cedar, 75c, $1.00 and $1.25.

2-qt. White Rubber Hot Water Bottles. Special ..... .59

Seal Salt, 3 for ..... .25

Sun Ammonia Powder, 4 for 25c; quart, 15c; 3 for 27c.

War Tax Extra.

THE SIMPSON DRUG STORE

The Right Prices on Raincoats---and a Special Lot for Stout Men

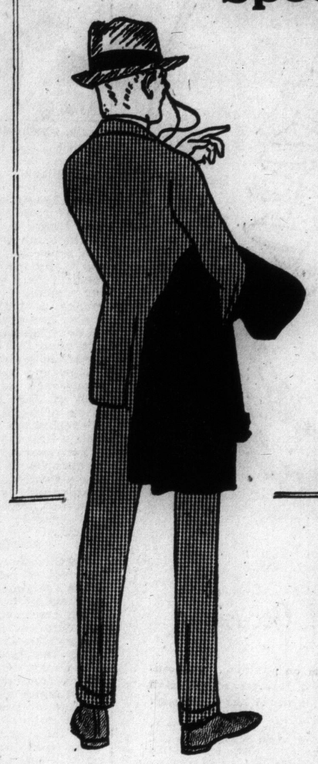

ENGLISH BURBERETTE COATS.

Made from a fine cloth in fawn, smart slip-on style, button through, patch pockets, convertible collar, satin through shoulders and sleeves. Sizes 36 to 44. Price each 20.00

ENGLISH PARAMATTA COATS, $15.00.

Double texture cloth in fawn, loose slip-on style, satin through shoulders and sleeves. Sizes 36 to 40. Price 15.00

ENGLISH WATERPROOFS, $8.50.

Made from double texture paramatta in greenish fawn; loose raincoat style, 50 inches long; seams sewn, stitched and taped. Sizes 36 to 42. Special 8.50

GUARANTEED BLUE SUITS.

Beautifully tailored from the original English navy blue worsted cloths, guaranteed indigo dye, cut in smart single-breasted sacque style, with soft roll lapels, single-breasted vest and cuffed trousers. Sizes 33 to 44, at 15.00

Tweed Waterproofs for Stout Men

SIZES 44 TO 50 BREAST, PRICE, $12.00.

Will serve as a spring coat and a waterproof. Outside of English tweed, light or dark greys or brown. Loose slip-on style, either with convertible collar or one that buttons to the chin. Sizes 44 to 50 breast. Price 12.00

"Victor" Shoes for Men

No one feature can be named as the reason for the constantly growing army of men who wear "Victor" Shoes from preference. Every feature of their construction is right, and we guarantee satisfaction with every pair. Prices range from $4.95 to $7.50.

One style of these Shoes is the new English lace boots; this boot can be had in rich mahogany, tan calf, or gunmetal, with dull finish top; neat trim recede toe; flat flange heel; correct for business wear. Price 6.50

"Classic" Shoes for Children

Every parent ought to know the absolute comfort the "Classic" Shoe gives to the child's growing feet. They are designed on lines that follow nature's curves, and allow freedom and healthy action, yet fit snug without crowding. The new models have the endorsement of leading physicians. "Classic" Shoes are made in every leather, for all occasions, from the sturdy shoe for rough and tumble to the dainty slipper for the dressy occasions ..... .99 to 2.65

Clearing Boys' Norfolk Suits, $3.85

Strongly tailored from medium weight tweeds; single-breasted yoke, Norfolk styles, with patch and regular pockets; full cut bloomers, with strap and buckle at knee; gray, brown and small check patterns. Sizes 26 to 34. Tuesday 3.85

BOYS' PARAMATTA RAINCOATS, $3.95

100 only, single-breasted style, with full cut skirts; double texture paramatta cloth; seams stitched and cemented. Sizes 25 to 35. Tuesday 3.95

BOYS' TWEED RAINCOATS, $8.00

Beautifully tailored, in single-breasted style, with full cut skirt; check linings; small gray check pattern. Sizes 26 to 35. Selling on Tuesday at 8.00

Gloves and Hosiery for Summer

Just for Tuesday

WOMEN'S "LLAMA" CASHMERE HOSE, 3 PAIRS $1.10, Pair 39c.

English make, black, 3 pairs $1.10, pair 39c.

Boys' and Girls' Stockings, English cashmere, black; 2-1 rib finish; sizes 5½ to 10. No phone orders ..... .23

500 pairs of Women's Glace Lamb Gloves at 50c, white only; sizes 6 to 7. Regular 65c. No phone orders. Tuesday ..... .50

Long Lace Gloves, 19c, black only; elbow length. No phone orders. 8.30 a.m. Tuesday ..... .19

Cool and Dainty New Rag Rugs

Almost every imaginable color to combine with the pretty dainty chintzes which are now so popular; soft grays, lavenders, pinks, greens, tans, blues and mulberry, with many different styles of borders; simple line or mottled borders, and more elaborate chintz borders. The quality quoted is one of our prettiest ranges; attractive figured borders:

24x36 inches	1.15
27x54 inches	1.75
36x63 inches	2.95
4 ft. x 7 ft. 6 in.	6.75
6 ft. x 9 ft.	10.50
6 ft. x 10 ft. 6 in.	11.75
7 ft. 6 in. x 10 ft. 6 in.	14.50
9 ft. x 10 ft. 6 in.	16.50
9 ft. x 12 ft.	19.50

Dainty Art Wool Rugs for Summer Use—Pretty, simple designs, in blue, green and rose.

7 ft. 6 in. x 9 ft.	7.50
9 ft. x 9 ft.	9.00
9 ft. x 10 ft. 6 in.	10.50
9 ft. x 12 ft.	12.00

Small Axminster Rug for Summer Cottages, $1.85—Centre well covered hit and miss, in tans and greens, with a quaint Dutch end border; size 27 x 54 inches, 1.85

Linoleum, Four Yards Wide—A good stock in this quality; carpet and tile designs. Square yard, 55c and 60c.

A Gift for the Bride---Fine China

One Day's Sale Today

$350.00 BERNARDAUD DINNER SERVICE, $149.50.

From the famous potteries of Bernardaud et Cie, Limoges, France. Handsome royal blue border, with half-inch acid etched gold band; three-quarter-inch royal blue border; 100 pieces. Tuesday, the set, $149.50.

Ready at 8.30 a.m.

$125.00 "COUNTESS" LIMOGES CHINA DINNER SERVICE, $85.50.

Ever popular plain white Limoges China, with coin gold border; over-design of black Greek key; solid coin gold handles; Bernardaud et Cie French China. 102 pieces. Tuesday, the set, $85.50.

TWO DISPLAY DINNER SETS AT LESS THAN PRESENT LAID-DOWN COSTS.

$90.00 "Chinese Ming" Design, $59.50. One only complete 100-piece Limoges China Dinner Set, famous Ahrenfeldt china; handsome old Ming border decoration; full gold handles. The set 59.50

$60.00 First Empire Design, $49.50. One only set, Ahrenfeldt Limoges china; pretty "First Empire" border decoration; full coin gold handles; 100 pieces. Tuesday 49.50

THEODORE HAVILAND DINNER SERVICE, $59.50.

Dainty new French border decorated open stock pattern; full coin gold handles; 102 pieces. Tuesday, the set 59.50

A COALPORT CHINA DINNER SET FOR THE BRIDE, $95.00.

England's most famous make, "Coalport" Dinner Service of 100 pieces; handsome new "French-Noble," conventional border design. Reg. $125.00. Tuesday, the set, $95.00.

$125.00 RIBBON COALPORT SERVICE, $95.00.

Dainty hand-painted English rose, with the Coalport blue ribbon border decoration; 100 pieces. Regular $125.00. Tuesday, $95.00.

TWO "THEODORE HAVILAND" DINNER SETS AT GREATLY REDUCED PRICES.

$70.00 Dinner Set, $49.50. Theodore Haviland Limoges china; pretty brown dice border design; full coin gold handles; 102 pieces. Tuesday, the set 49.50

$79.00 Dinner Set, $50.75. Dainty green rope border design; full coin gold handles; Theodore Haviland china; 102 pieces. Tuesday, set 50.75

"CZARINA," A NEW LIMOGES CHINA, OPEN STOCK PATTERNS.

Dinner Set of 97 pieces, $26.75. Dainty brown band, with pretty pink rosebud festoon border; finest Bernardaud Limoges china; full gold handles; kermiss shape cups; an open stock pattern; additional pieces may be purchased at any time. The set 26.75

35 LIMOGES CHINA DINNER SETS, TUESDAY $18.95.

Ahrenfeldt French Limoges china; pretty rosebud border designs; half full gold handles; 97 pieces, clear, even, white body. Regular $25.00. Tuesday, the set, $18.95.

$16.50 WHITE AND GOLD DINNER SET, TUESDAY, $10.95.

The popular plain gold band border design, on best quality English ware; hard, brilliant overglaze; 97 pieces. Regular $16.50. Selling Tuesday, the set, $10.95.

FOUR NEW ENGLISH SEMI-PORCELAIN, OPEN STOCK PATTERNS.

Wedgwood & Co., "Alsace" Dinner Set, $16.50. One of the most popular decorations; pink rose festoon border; kermiss or ovide shape cups; 97 pieces. Tuesday 16.50

"Lorraine" decoration, $16.50. A new combination conventional and floral border design; kermiss or ovide shape cups; Wedgwood & Co. ware; 97 pieces. Tuesday 16.50

"Verdun" decoration, $12.50. A new stock pattern, dainty rose border decoration; excellent quality English ware; 97 pieces. Tuesday 12.50

Complete Dinner Set, $8.45. Good quality English semi-porcelain; pretty green border design; hard, brilliant overglaze; 97 pieces. Tuesday, the set 8.45

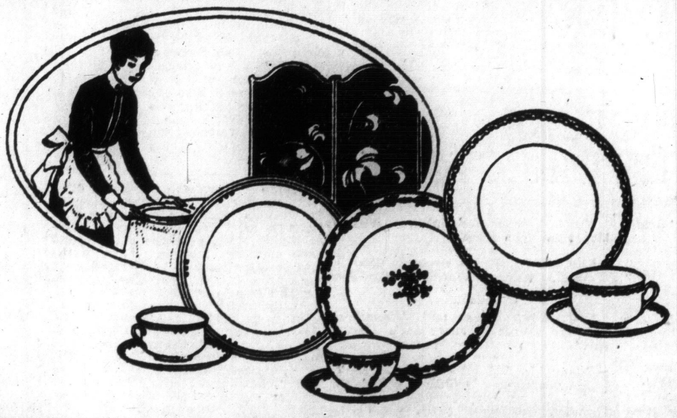

Wall Papers

Stripe Papers for parlors and bedrooms. Regular 25c. Tuesday, roll 9

Floral Cut-out Borders, large variety. Regular 10c. Tuesday, yard .. .3

Wall Papers for living-rooms, halls, etc., twenty designs. Regular 75c. Tuesday, roll .. .... .25

Fabric Effects in Wall Papers. Regular 35c. Tuesday, roll .. .. .11

Scenic Borders, 10 and 18 inches wide, good assortment. Regular 25c. Tuesday, yard 8

Umbrellas

Silk Mixture covers, tape or stitched edged, paragon frames, range of plain and metal trimmed handles. Tuesday 1.39

Sterling Mounted Swagger Sticks, in wanghee or plain rose or tan finish. Tuesday .. .... .50

600 Yards of Shirting Less Than Half-Price

Just for Tuesday

Plain Soisette, pretty white or light blue colorings; 30 inches wide. Regular 50c yard. Tuesday, yard ..... .19

Plain Pink Flannelette, nice soft napped finish. Regular 17c yard. Tuesday, yard .... .12½

Silkoline Bed Comforters, nicely quilted; filled with white fluffy cotton; size 72 x 72 inches; range of floral designs, with plain panels to match; pinks, blue and greens. Regular price $3.75. Tuesday, selling 3.19

Damask Table Cloths, good, sturdy quality; size 2 x 2½ yards; varied designs. Regular price $2.00. Tuesday 1.48

Bath Mats, heavy, thick pile; black and white tile effect; size 26 x 44 inches. Tuesday 1.50

White Crochet Bedspreads, corners cut and shaped for brass beds; fringed or scalloped all round; large size. Regular $3.75. Tuesday 3.19

Jewelry

1428 pieces Solid Gold in 9k, 10k and 14k; Bar Pins and Fancy Stone-set Brooches, Single and Twin-set Rings, Bracelets, Stick Pins, Baby Pins and Men's Vest Sets. Regular $1.50, $2.50, $2.75, $3.50 and $6.50. Tuesday 1.29

Gold-filled Charms, Bracelets, Fobs and Lockets and Fancy Antique Rings, Emblem Lockets. Average much under half-price. Goods up to $4.50 regular. Tuesday 1.29

Wool, Lb. $1.00

Heavy 4-ply Soft Pure Wool Fingering in shades of navy, brown and black, 500 lbs. worth, $1.65 per lb. at regular prices, to clear on Tuesday, lb. 1.00

TODAY'S MARKET

Telephone Adelaide 6100

MEATS.

Round Steak, Simpson quality beef. Tuesday, special, per lb. ..... .20

Pure Lard, 20-lb. pails, net weight. Tuesday, special, per lb. ..... .18

Maple Leaf Boneless Back Bacon, whole or half. Tuesday, special, lb. ..... .30

Blade Roast, finest quality beef, lb. ..... .18

Thick Rib Roast, very choice, lb. ..... .20

Porterhouse Roast, centre cut, highest grade, per lb. ..... .32

Best All-Pork Sausage, our own make, per lb. ..... .20

GROCERIES.

One car Standard Granulated Sugar, in 20-lb. cotton bags, per bag 1.70

4,000 tins Finest Canned Peas, 3 tins ..... .24

Ogilvie's or Purity Flour, ¼-bag ..... .95

Magic Baking Powder, 1-lb. tin ..... .22

Choice Muscatel Raisins, 2 lbs. ..... .25

Finest Creamery Butter, per lb. ..... .32

Shirriff's Marmalade, 2-lb. jar ..... .25

Tillson's Premium Oats, large package ..... .23

Finest Evaporated Apricots, 2 lbs. ..... .25

Choice Red Salmon, 2 tins ..... .28

Finest Carolina Rice, 3 lbs. ..... .25

Cowan's Cocoa, ½-lb. tin ..... .22

Banner Brand Jam, assorted, in glass tumbler, each ..... .10

500 lbs. Fresh Marshmallow Biscuits, per lb. .18

Holland Rusks, regular 10c, 3 packages ..... .25

Finest Canned Raspberries, per tin ..... .17

Pure Gold Jelly Powders, assorted, 6 pkgs. .25

Maclaren's Cream Cheese, large pkg. ..... .23

Grapenuts, 2 packages ..... .25

Chatso Lima Beans, 3 lbs. ..... .25

Choice Spanish Olives, large size, 16-oz. bottle ..... .25

Onion Salt, bottle ..... .14

St. Charles' Milk, per tin ..... .10

FRUITS AND VEGETABLES.

One car Choice California Sunkist Oranges, large size, sweet and seedless, regular 60c, per doz ..... .39

Fresh Rhubarb, bunch 5

Fresh Lettuce, 2 bunches 5

New Green Cabbage, each 8

FLOWER SECTION.

500 boxes Preserved Maidenhair Fern, for table pans, etc.; requires no watering. Per box, 18c and 25c.

Finest Hardy Geranium Plants, extra choice blooms, each ..... .25

Choice Petunia Plants, good bloom, each .. .20

English Rose Bushes, assorted colors, all named, bush ..... .20

Shallots for Early Green Onions, 2 lbs. ..... .25

Dutch Set Onions, per lb. ..... .15

Flower and Vegetable Seeds, assorted, 16 packages ..... .25

Gladiolus Bulbs, assorted, 2 doz. ..... .25

Finest Tuberose Bulbs, per doz. ..... .18

Summer Home Grass Seed, 1-lb. pkg. ..... .18

CANDY—Main Floor and Basement.

1,000 lbs. Satin Rests, regular 15c, per lb. .. .12

1,000 lbs. Nut Fruit Delight, per lb. ..... .15

500 lbs. Imported Orchard Fruit, per lb. ..... .30

THE ROBERT SIMPSON COMPANY LIMITED