Can Safer Security Be Found?

Real Estate mortgage security has stood the test of centuries and will continue to stand in the front rank of solid investments.

In addition to this security, our depositors and debenture-holders have the protection of the Paid-Up Capital and Reserve Fund —$5,600,000.

5½%

per annum

for a term of 3, 4 or 5 years is paid in our Debenture Department.

The Huron & Erie Mortgage Corporation

"Older than the Dominion of Canada"

MARKET SQUARE BRANCH LONDON

Walter T. Westby • Manager

FORMER BYRON MAN INSTANTLY KILLED IN M'LEOD, ALBERTA

Eli Wells Struck by Lightning on Farm.

Eli Wells, formerly of Byron, was instantly killed by lightning at his home in McLeod, Alberta, while driving home the cows on Thursday evening. The funeral will be held in McLeod on Sunday. He leaves no family, but is survived by his widow, who is a sister of Hubert and John E. Thorne of Thorne Bros., of this city. Mr. Wells, who left for the West to take up farming about five years ago, was a well-known market gardener at Byron previously.

VOICE OF THE PEOPLE

LAYMAN ON GENESIS.

To the Editor of The Advertiser:

Those who are in the habit of railing at the "higher criticism" as an essentially destructive system of truth will take cold comfort from a sage remark made by Dr. McCrae while commenting on some of the opening verses of the book of Genesis in the First Presbyterian Church on Sunday morning last. He said, in effect, that the book, including the opening chapters, had an intrinsic spiritual value that was inestimable, ever new, and which is wholly independent of the results of modern criticism, and the mere exterior literary form. All the great vital truths expressed therein in symbolic terms such as: the tree of the knowledge of good and evil; the tree of life; the river of life that flowed through the earthly paradise; the serpent; the flaming sword, etc., were universal and permanent in their nature and teaching, and were still in harmony with the best religious thought of the day.

Such sane teaching, if accepted, should act as a tonic to many who have allowed their respect and veneration for the Bible to decline because of the changed attitude of the critical world toward the historical verity of the early Genesis record. It would also enable many to avoid the clumsy and unscriptural doctrine often paraded by open-air orators, such, for instance, as the childish view recently aired here regarding the nature of God. The speaker condemned with loud-affected ridicule the orthodox view that God is a spirit, he himself claiming that the Divine Being has a physical nature, and from which even our bodily dimenments were copied. It is wholly unnecessary to combat such a grotesque and absurd view. It only betrays a complete lack of spiritual insight as well as ignorance of the meaning of literary forms and expressions on the part of those who lacking such insight, yet have the hardihood to pose as spiritual "instructors" of the public and "expounders" of God's word. LAYMAN.

London, Ont., Aug. 15, 1918.

THREE PICNICS UNDER WAY AT PORT STANLEY

Three local picnics are being staged at Port Stanley today, and with the present ideal weather, large crowds are journeying to the lakeside. The employees of the Canadian Pacific Railway freight sheds, along with the office staff of that railway, are holding their annual outing today, and the non-commissioned officers of the Canadian Engineers, in training at Carling Heights, are also picnicking at Port Stanley.

In addition to these the Women's Auxiliary of the Canadian Pacific Railway Engineers are enjoying their annual outing at London's popular resort on Lake Erie.

OFF TO SPRINGBANK.—Employees of the London Bolt and Hinge Works, Maitland street, with their families, are holding their annual picnic at Springbank Park today. Special cars left the corner of Maitland street and Central avenue this morning at 9:30. Refreshment tickets have been distributed among the employees and tea and coffee are also served free. Transportation was provided by the company.

BABY'S GREAT DANGER DURING HOT WEATHER

More little ones die during the hot weather than at any other time of the year. Diarrhoea, dysentery, cholera infantum and stomach troubles come without warning, and when a medicine is not at hand to give promptly the short delay too frequently means that the child has passed beyond aid. Baby's Own Tablets should always be kept in homes where there are young children. An occasional dose of the Tablets will prevent stomach and bowel troubles, or if these troubles come suddenly the prompt use of the Tablets will cure the baby. The Tablets are sold by medicine dealers or by mail at 25 cents a box from The Dr. Williams' Medicine Company, Brockville, Ont.

The Reason For High Blood Pressure

Water will dissolve a certain amount of Salt and hold it in solution, any surplus Salt amount that is not dissolved falls to the bottom of the vessel. Likewise the Blood, it will carry a certain amount of Uric Acid and hold it in solution until eliminated through the proper channels, should there be an excess of Uric Acid in the Blood it is deposited in the Veins and Arteries—then comes trouble—Rheumatism, Kidney Trouble, Hardening of the Arteries and more evils besides. HACKING'S HEART and NERVE REMEDY will correct this disorder by Purifying the Blood of Impurities, it will restore the Elasticity of the Arteries and Regulate the Heart Action. The Heart and the Blood Vessels are most frequently the organs that wear out first and cause death so it might be wise for you to give Hacking's Heart and Nerve Remedy a good trial. You are sure to get beneficial results. Price 50c a box, 6 for $2.50, from your dealer or by mail. C. B. Hacking, Phm.B., Listowel. 64u

LAMBTON COUNTY'S INSURANCE SCHEME HELPS THIS MOTHER

An Englishwoman Will Get $1,000 for Son's Death.

IN NEED OF THE MONEY

She Wrote Asking if There Was Anything, and Got Glad News.

A striking incident of the present war was related by Major C. O. Fairbank of the local military headquarters staff at Wolseley Barracks today. Pte. Arthur Howell, a young Englishman of 27 years of age, enlisted in the 34th Battalion at Point Edward, shortly after the outbreak of hostilities. He was promoted to the rank of lance-corporal while serving at the front, and was killed in action on April 11 last.

Mother's Inquiries.

A short time ago, Major Fairbank received a letter from the dead soldier's mother, who resides in Norwich, England, asking him if she was entitled to any patriotic fund allowance owing to her son's death in the service, he having informed her before his death, that in case of such an unfortunate happening she would be entitled to such a grant.

Had $1,000 Insurance.

Major Fairbank immediately communicated with the Lambton County clerk at Sarnia, regarding the case, and was informed by him that Lance-Corp. Howell had been insured by the county of Lambton for $1,000, the policy being in favor of his mother. The county had been in the habit, according to the clerk, of insuring all boys who enlisted in that district, and the young hero was insured in the State Life Insurance Company.

Will Be Welcome.

Major Fairbank has written to Mrs. Howell in England acquainting her with the facts, and the insurance policy will be paid to her in the near future. From the text of the letter received from England it would seem that the mother of the dead soldier is in straitened circumstances, owing to the fact that another son was killed at the front, just three years to the day prior to Lance-Corp. Arthur Howell's death, and the glad news that she will receive about £200, will no doubt aid materially in lightening the burden of the brave little mother in England.

"EXTREME PENALTY" MEANS TWO YEARS FOR OLD DESERTERS

Those Who Fail to Surrender in Time Liable.

In connection with the notices appearing in local papers, inserted by the Dominion Government, calling upon deserters, and defaulters under the military service act, to report to their respective units before August 24 or suffer the "extreme penalty of the law," the local military authorities yesterday informed The Advertiser that the extreme penalty does not mean the infliction of the death sentence.

It simply means that such men under this classification who do not surrender themselves under the new amnesty, when apprehended will receive the heaviest penalty possible, which with a district court-martial is two years in civil prison, and with a general court-martial means death, if the sentence is confirmed at Ottawa. No death sentences have been meted out in Canada to date for military offences, the military authorities being of the opinion that a long term in prison for deserters apprehended serves their purpose as a deterrent to others contemplating a similar course.

In Military District No. 1 it is reported that many deserters and defaulters under the military service act are taking advantage of the recent amnesty, and are escaping punishment for their offences by reporting to the military authorities here. These men are taken on the strength at the local mobilization centre, and are treated as recruits, being posted to their original units without punishment. This amnesty expires on August 24, after which all such military offenders will be dealt with as pointed out above.

IMPORTANT NOTICE TO HARVESTERS.

There is every probability that Harvesters' Excursions to Western Canada after August 22 will be cancelled. Those intending to go west should leave on the first excursion.

Dates of sale: From Toronto and east and north August 20; from Toronto and west and south August 22.

Canadian Northern Railway Special Trains leave Toronto Union Station 10:00 p.m., August 20 and 22. R. L. Fairbairn, General Passenger Agent, Toronto, Ont. Aug.21

DATES ALL ARRANGED FOR SCHOOL FAIRS IN MIDDLESEX AND LAMBTON

The programs and prizes for the annual school fairs of the counties of Middlesex and Lambton are now completed, and are being distributed to the different school children throughout the counties, all of whom are very busy preparing for the events which promise to be even better than former years. The prize lists are extensive, and the children who exhibit their produce at the fairs will find it well worth their trouble. The dates of the fairs are as follows:

Middlesex.	
Muncey	Sept. 19
Kerwood	Sept. 21
Caradoc	Sept. 26
Coldstream	Sept. 27
Brinsley	Sept. 28
Metcalfe	Oct. 1
Appin	Oct. 2
Wardsville	Oct. 3
Thorndale	Oct. 5
Dorchester	Oct. 7
Lambton.	
Sarnia Township Hall	Sept. 16
Cairo	Sept. 18
North Enniskillen, Petrolea	Sept. 20
Jericho	Sept. 23
Rutherford	Sept. 24
South Enniskillen, Oil Springs	Sept. 30

LEMON JUICE TAKES OFF TAN

Girls! Make bleaching lotion if skin is sunburned, tanned or freckled

Squeeze the juice of two lemons into a bottle containing three ounces of Orchard White, shake well, and you have a quarter pint of the best freckle, sunburn and tan lotion, and complexion beautifier, at very, very small cost.

Your grocer has the lemons and any drug store or toilet counter will supply three ounces of Orchard White for a few cents. Massage this sweetly fragrant lotion into the face, neck, arms and hands each day and see how freckles, sunburn, windburn and tan disappear and how clear, soft and white the skin becomes. Yes! It is harmless.

THURSDAY IS DOLLAR DAY IN THIS CITY

Merchants Decide To Hold Big Day Next Thursday—Huge Success Expected.

Every dark cloud has a silver lining. Even the dark cloud of high prices, which is hovering above the buying public during these war days. The silver lining that will show soon is Dollar Day which will be staged in London on Thursday, August 22, by the Merchants' Association. Dollar Day needs no introduction to the people of London and district. It has proven a huge success on other occasions to both the merchants and the people.

This huge success of Dollar Day is due in no small part to the wonderful co-operation of the retail merchants of London, who have worked together in an endeavor to make is a success. Bargains that were real bargains, worth going miles to get, were offered by these merchants in practically every line of business, and the people appreciated them. This was evidenced by the wonderful turnouts made even in the height of winter and in zero weather.

This Dollar Day Association of London is somewhat different from that of other places in that it is made up entirely of London merchants who work together in getting streamers, tickets, etc., of a standard size and color. The most important thing from the standpoint of the customer, that is outside of the purchasing power of a dollar on Dollar Day, is the Treasure Chest towards which every merchant in the association contributes. This time there will be $250 offered in prizes, and every person making a purchase has an opportunity of winning a prize. These prizes run from $1 to $25, and as there is a number of them to be distributed each person making a purchase will have an excellent opportunity of being a winner.

The Advertiser will as usual offer a novel prize to Dollar Day purchasers. This will be announced in The Advertiser on Monday. Watch for it. It will be well worth your while.

LONDON REALTY WAS BRISK DURING JULY; FAR AHEAD OF JUNE

Twenty-two More Transactions Than in Month Previous.

The month of July saw a marked increase in real estate activity in London, the number of transactions being 22 more than the number reported for June and twelve more than the total of July, 1917. The figures show a slight falling in the percentage as compared with the other months mentioned.

The figures are:

July, 1918, 87 deals, assessed value $117,190, selling price $159,345, percentage 73.

July, 1917, 75 deals, assessment $94,435, consideration $125,945, percentage 75.

June, 1918, 65 deals, assessment $47,335, consideration $61,620, percentage 76.

WEDDING BELLS

An interesting wedding took place today in St. Andrew's Church, Strathroy, when Miss Mary Isobel McKellar, B.A., only daughter of Mr. and Mrs. Dougall McKellar was united in marriage to Rev. James McCrae, B.A., B.D., pastor of the Presbyterian Church of Petrolea, and youngest son of Rev. Dr. D. L. McCrae of this city. The ceremony was performed by the groom's father. The church was prettily decorated with golden glow and daisies.

The bride was attired in a navy blue traveling suit and carried a bridal bouquet of orchids. She was assisted by her cousin, Miss Ruby McKellar, a bride-elect, who wore a gown of silver grey georgette crepe with picture hat of silver lace, and carried pink roses. Adrian McDonald, M.A., of Toronto was groomsman and Miss Nellie Watson of Strathroy played Mendelssohn's "Spring Song" during the ceremony. Alex. McKellar and Gordon McCrae, soldier brothers of the bride and groom respectively, were ushers for the occasion. After the ceremony a reception was held at the home of the bride's parents, when about forty guests of the contracting parties partook of a dainty luncheon and offered their good wishes to the happy couple, who left later for Sarnia and sailed on the Noronic for the upper lakes.

Mr. and Mrs. McCrae will return to Petrolea in September.

MANY RETURNED MEN ASSISTED TO OBTAIN VOCATIONAL TRAINING

The vocational training department of the Soldiers' Aid Commission of this city, in its annual report which was especially prepared by John M. Moore, and which, although not on the regular business, was read at the annual meeting Friday, shows a splendid record and points out the great work that this department is doing in helping the returned men of this city. The department held 31 meetings in the course of a year and 259 cases were reviewed, 15 being refused and 244 recommended. Those recommended receive the training they desire and the branches of industry chosen numbered 29, including 5 university courses.

DRIVER A. J. MAITLAND WOUNDED IN LEFT ARM

M. J. Maitland has received official word that his second eldest son, No. 90985 Driver A. J. Maitland, artillery, has been admitted to No. 2 Canadian Hospital, with gunshot wound in the left arm, August 4.

Driver Maitland enlisted May 18, and went to France June, 1916, since when he has been serving continuously.

IMPROVE QUEEN'S PARK

Fair Board May Have Charge of Park and Buildings Also.

Not only may Queen's Park be taken from the control of the utilities commission and handed over to the Western Fair board, but the control of the buildings may also be handed over to the board. At the present time they are controlled by the city.

Controller Little is the father of the movement to centralize the control of the exhibition grounds and park under one body instead of having three dabbling at it.

The fair board has a number of plans for the park and it is understood it will make quite a change if it gets full charge.

Work on erecting the new Egerton street entrance for autos is now proceeding.

THIRD TIME WOUNDED

Mrs. Shannon, 227 Victoria street, this morning received word that her brother, Pte. B. W. Carter, a son of Albert Carter of Thamesford, had been wounded. This is the third time his name has appeared in the casualty list. The advices from Ottawa say that he has been wounded in the arm. Pte. Carter was wounded in the leg in October, 1916, and in almost the identical same place in April, 1917. On that occasion he had just reached the trenches after nine months in the hospital. He enlisted with one of the district's pet battalions, and has been in France ever since with the exception of his period of convalescence and one leave of absence for fourteen days.

TEACHERS' REPLY ON DEFIANCE STAND IS NOT AS YET OPENED

Committee May Not Meet for Some Days To Read It.

SITUATION INTERESTING

Officers of Guild Are Asked To Repudiate Stand of the Organization.

Secretary R. McElheran of the board of education has five interesting letters lying on his desk. They are unopened. They are the answers of five teachers to the questionnaire put to them by the teachers' committee of the board. This questionnaire asked if they were in sympathy with the attitude of defiance which the Teachers' Guild adopted to the board in regard to charges of discrimination. The five teachers who were summoned to appear before the committee were given a week to state in writing whether they approved or not.

The situation is interesting. The committee took care to point out that it was dealing with the five as employees of the board. It was not recognizing the guild. The next interesting fact, however, is that of the five who appeared before the committee, one was the president and the other the secretary of the guild. Two others are believed to be high in the councils of the guild as they were the guild's delegates to the National Council of Women. They are alleged to be the ones who fired the shots at the Women's Council and with such force that a resolution of censure, charging the board with discrimination, sprang into existence, and judging from subsequent events, raised the ire of the members of the board not a little.

For these facts the replies which are now in the hands of the board are interesting. The president of the guild and the spokeswomen of the guild must say "yes" or "no" to a question dealing with a policy or a declaration of policy with which they, as officers of the guild, must have had something at least to do with.

However, the public must curb its impatience as it is going to be some little time before it will know what the teachers' answers are. There are some members of the committee holidaying, and Chairman J. S. Barnard states that he does not believe it will be able to get together to open the letters until perhaps the middle of next week.

CANADIAN CASUALTIES

Ottawa, Aug. 17.—Today's list of 278 casualties reports 2 Canadian soldiers killed in action, 18 died of wounds, 1 drowned, 7 died, 13 presumed to have died, 3 prisoners of war, 1 missing, 220 wounded, 11 gassed, 1 suffering from burns, and 4 ill.

The names from Western Ontario are:

Engineers.

Wounded—401510 J. G. Pawley, 254 Wellington street, London.

Railway Troops.

Died—231001 N. R. Costley, Guelph, Ont.

Mounted Rifles.

Wounded—910147 J. Jones, Stratford, Ont.

Artillery.

Wounded—Lieut. D. S. MacPherson, Orangeville, Ont.; Major C. V. Stockwell, Niagara-on-the-Lake, Ont.; 91586 G. Gimblett, 440 Mary street north, Hamilton, Ont.; 43673 W. O. Sherlock, Guelph, Ont.

Gassed—928184 T. A. Warden, Guelph, Ont.

Ill—321894 J. R. Upton, Galt, Ont.

Medical Services.

Wounded—Capt. J. D. H. W. Barnet, St. Marys, Ont.

Services.

Wounded—90909 L. W. Gray, Guelph, Ont.

Machine Gun Company.

Wounded—Lieut. F. J. Sampson, Duntroon, Ont.

Infantry.

Killed in Action—663677 R. Boocock, Oakville, Ont.; Lieut. H. Parker, Paisley, Ont.

Died—3322599 L. H. Carson, Metcalfe, Ont.

Prisoner of War—3130464 E. E. Hanson, Windsor, Ont.

Ill—654622 L. P. Atkinson, Seaforth, Ont.

Wounded—Lieut. H. French, Owen Sound, Ont.; Major C. B. Hornby, Blenheim, Ont.; Lieut. A. Faulkner, 100 Waterloo street, London; Lieut. J. W. Leighton, Walkerville, Ont.; Capt. S. R. Wallace, 18 Chestnut avenue, Brantford, Ont.; Lieut. D. S. Wigle, 143 Victoria avenue, Windsor, Ont.; Lieut. C. F. Swayze, Niagara Falls, Ont.; 276204 G. M. Brown, Villa Nova, Ont.; 772149 G. M. Brown, Tutela, Ont.; 797527 H. Wilson, Villa Nova, Ont.; 727521 L. W. Wickle, West Monkton, Ont.; 602324 W. L. Zeigler, Hespeler, Ont.; 2497906 A. C. Rice, Villa Nova, Ont.; 928700 J. M. French, Guelph, Ont.; Lieut. E. S. Chagnon, 66 Maple avenue, Hamilton, Ont.; Lieut. H. K. Wood, St. Marys, Ont.; 404446 A. MacKenzie, Dungannon, Ont.; 602696 L. W. Allsop, Ingersoll, Ont.; Lieut. A. G. Bell, New Lowell, Ont.; 651678 D. S. Finlayson, Lorne, Ont.

SENTENCE SUSPENDED

Two Who Made Restitution Given Another Chance.

Mrs. Jenny Metcalfe, who accepted $33 on a 33-cent check from a local bank some time ago, has made restitution, so sentence was suspended by Magistrate A. H. M. Graydon this morning. Mrs. Metcalfe was found guilty in court some weeks ago and was remanded on bail for sentence.

Restitution having been made by a youth, who stole a wheel in East London some time ago, he was allowed off on suspended sentence.

Grandmother Gave It To Mother, Mother To Me, I To My Baby

Read what Mrs. Wm. Gray, Jacquet River, N. B., has to say about Dr. Fowler's Extract of Wild Strawberry. She writes: "There is no medicine I know of that can come up with Dr. Fowler's Extract of Wild Strawberry. It has been in our house for forty years. My grandmother gave it to my mother, she to me, and I to my baby. For summer complaint it has no equal. I never miss a chance of telling my neighbors about it. I would not think it safe to go to the country in the summer without a bottle of it. It has saved us many a doctor bill."

For the past 72 years, Dr. Fowler's Extract of Wild Strawberry has been recognized by both the people and the medical profession as the greatest remedy known for all cases of diarrhoea, dysentery, cramps, colic, pains in the stomach, cholera infantum, cholera morbus, seasickness and all bowel complaints.

There are so many spurious "strawberry" preparations on the market today that it would be well for you to see that the name, "Dr. Fowler's," is on every bottle you buy.

Our guarantee, that it will do what we claim for it, stands behind every bottle. But the imitations—what is their record, where the guarantee?

Put up only by The T. Milburn Company, Limited, Toronto, Ont. Price, 35c.

KAISER GIVES IN TO AUSTRIA ON POLISH QUESTION

Emperor Charles Takes Strong Stand and Wins Out.

London, Aug. 17.—Germany has made concessions to Austria on the Polish question in consequence of the strong stand taken by Emperor Charles and the Austro-Hungarian Government, according to information received by the correspondent of the Daily Mail at The Hague, to which the Mail gives much prominence.

It is possible there will be no personal union of the crowns of Poland and Austria, but the king of Poland is certain to be an Austrian archduke, says the correspondent, who adds that the discussion at German main headquarters had the following basis:

The Germans demanded that Austria send to the western front from ten to fifteen divisions of picked troops, confining themselves to the defensive on the Italian front.

Emperor Charles' Demand.

Emperor Charles and his advisers made the counter-demand that Germany make further declarations regarding Belgium, guaranteeing evacuation, restoration and indemnity, make a powerful movement in the direction of peace, and that the Polish question be solved in a manner favorable to Austrian wishes.

The advisers of the Austrian emperor, it is declared, emphasized that the opposition of Austrian military and public opinion to the transfer of troops to the western front was universal. The opposition could only be quieted if the Government was assured of Polish support, which could be obtained by securing from Germany concessions on the account of Poland, and if the public could be shown the German Government had been influenced in the direction of another strong effort to obtain peace. Short of this, Austria would not send troops to the western front.

THE WAR SITUATION

New York, Aug. 17.—The Associated Press this morning issued the following:

Roye, the central bastion of the German defence line from Peronne to Noyon, which has withstood allied thrusts for nearly a week, is menaced by advancing French, British and Canadian troops, and its fall would appear to be a probability of the next few hours.

With the town in allied hands, the southern end of the German line at least undoubtedly would have to retire, although the northern end, through Chaulnes to Peronne, would be affected. The Allies are now but a scant one and one-quarter miles west of the town, while they are pressing eastward in the north and in the south.

Along a front of nearly nine miles north and south of the Avre, which flows through Roye, the Allies have pushed back the enemy in stubborn fighting. The most notable advance was made on a front of three miles in the centre by French and Canadian troops, who now are fighting long in the line through Goyencourt, St. Mard-les-Tricot and Laucourt. St. Mard is west of Roye, and there are no villages in the intervening mile and a quarter.

Allied Successes.

French troops on the south have forced their way almost through the Loges Wood, which borders the Roye-Lassigny road on the west. The wood is five miles directly south of Roye, and it would appear that a further advance might enable the French to outflank both Roye and Lassigny and force the Germans to readjust their lines eastward toward Noyon and probably beyond. North of Goyercourt, British forces, after having repulsed an enemy attack on Dumery, in which 250 prisoners were captured, are pushing eastward with French units toward Fransart and Fresnoy-les-Roye.

Artillery activity continues on the remaining sectors of the main battlefront between the Ancre and the Oise. The British on the northern end and the French on the southern maintain their newly-gained positions and the enemy has shown no disposition to attack.

German Gas Again.

Berlin reports officially that allied attacks on both sides of the Avre on Friday failed, but the German war office has nothing further to say of the withdrawals in the Lys salient and along the Ancre. Admission of the loss of Attiche Farm, southwest of Noyon, to the French is made, but it is said that six French attacks against Lassigny on Thursday were repulsed.

American and French troops along the Vesle have undergone an attack in which the Germans used gas, artillery and bombing aviators. This attack followed an incursion by American aviators, who heavily bombed German bridges over the Aisne and discovered enemy artillery and machine gun nests. The German airplanes were brought down by American airmen Thursday. British and French airmen on the same day put 32 enemy machines out of action, while Berlin reports the destruction of 24 allied airplanes.

Italians Repulse Attacks.

Italian troops in the Tonalee region, northwest of Lake Garda, and along the south Plave have withstood Austrian attacks against their new positions on these sectors. Otherwise the situation is unchanged in Northern Italy. Spain, which recently sent another note to Germany protesting against the destruction of Spanish merchantmen by submarines, is reported to have notified Berlin that hereafter the Spanish Government will make up losses sustained through U-boats by seizing German shipping in Spanish harbors. German vessels to the number of 90 have found refuge in Spanish territorial waters.

Teach Children to Use Cuticura Soap

Because it is best for their tender skins. Help it now and then with touches of Cuticura Ointment applied to first signs of redness, roughness, pimples or dandruff. If mothers would only use these super-creamy emollients for every-day toilet purposes how much suffering might be avoided by preventing little skin and scalp troubles becoming serious.

Sample Each Free by Mail. Address postcard: "Cuticura, Dept. N, Boston, U. S. A." Sold by dealers throughout the world.

SANTAL CAPSULES MIDY

CATARRH of the BLADDER relieved in 24 HOURS

Each Capsule bears the name MIDY

Beware of counterfeits

DISTRICT CASUALTIES

KILLED IN ACTION

MILLBROOK.
Lieut. B. F. Fisher.

LONDON.
Lieut. W. G. Lance.

DIED OF WOUNDS

MANITOULIN ISLAND.
R. R. Hill.

PARIS.
Walter Broadbury.

ILL.

THEDFORD.
R. E. Gibson.

PRISONER OF WAR

WALLACEBURG.
Lieut. E. E. Heath.

WOUNDED

UPLANDS.
R. C. Robertson.

SIMCOE.
L. E. Thompson.

WALKERTON.
Capt. R. B. Whitehead.

SARNIA.
Lieut. J. W. Knowles.

GRIMSBY.
L. N. Jeffery.

NIPIGON RESERVE.
A. Martin.

KINMOUNT.
W. Bartley.

THAMESVILLE.
R. Bateman.

HENSALL.
W. J. Shaddick.

CANNING.
G. Grackwell.

OAKVILLE.
R. Boocock.

WIARTON.
Lieut. E. H. Johns.

GODERICH.
Clifford Webb.

BARRIE.
Lieut. H. J. Grasett.

WALLACETOWN.
M. McIntyre.

GALT.
Albert Davis.

PARIS.
Fred Hodder.

GALT.
Albert Davis.

PRESTON.
Clarence Bolduc.

BRANTFORD.
Lieut. Kenneth Wood.

BLENHEIM.
Major Charles B. Hornby.

GODERICH MAN IN LIST.

GODERICH, Aug. 16.—Mrs. Ellen Webb, of Napier street, received a cable today informing her that her son, Driver Clifford Webb, of the artillery, has been officially reported wounded with gunshot in the right leg and admitted to the Eleventh Stationary Hospital at Rouen on August 9.

A Friend of the Policeman.

Continually on their feet, the "Peelers" are invariably troubled with corns and bunions—but not for long, because they know of a quick cure, Putnam's Corn Extractor; it cures painlessly in 24 hours; try "Putnam's," 25c at all dealers.

Reliance Garage

Ford Service Station

THE NEW FRENCH REMEDY.

THERAPION No. 1
THERAPION No. 2
THERAPION No. 3

No. 1 for Bladder Catarrh. No. 2 for Blood & Skin Diseases. No. 3 for Chronic Weaknesses.

SOLD BY LEADING CHEMISTS. PRICE IN ENGLAND 3s. DR. L. ECLER & Med. Co., Hayerstock Rd., N.W.5, London. SEE TRADE MARKED WORD 'THERAPION' IS ON BRIT. GOV'T. STAMP AFFIXED TO GENUINE PACKETS.

SHALLMAN & INGRAM Western Ontario's Mail Order House

Fall Fashions Begin To Flutter About the Store

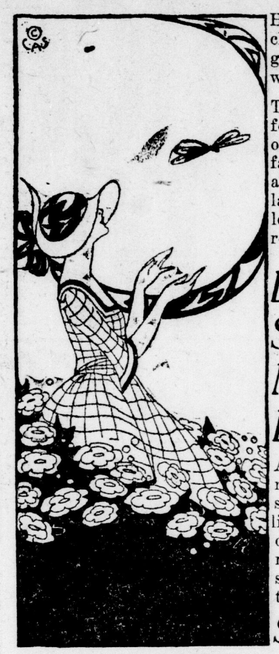

Here and there throughout the store the decks are being cleared, making room for the new fall stocks which are beginning to arrive, in the yardage as well as the ready-to-wear sections.

The turn of the season is near at hand and many who are forced to take their vacations later in the season will be glad of the opportunity of having an advanced style of the new fall season to wear away. Some very smart Velvet Hats are displayed in the millinery, ready-to-wear section, and the ladies' ready-to-wear apparel sections are like the autumn leaves, gradually changing color as the summer sales make room for the incoming stocks.

THE SEPTEMBER DESIGNER

Take it with you to the lake or on your vacation. You may have time when away to review the beautiful color plates illustrating the 1918 fall fashions. The magazine section also contains pages of fiction and interesting short stories from noted writers. The Designer is one of the most interesting magazines and fashion books published today. Now on sale at pattern counter.

Let Your Fall Purchases of Silks and Poplins Be Made Now, Because Last Season's Prices Prevail

A suggestion to our customers to buy now of good reliable merchandise that may be had at the same prices as last season, will be appreciated by all. Although these particular lines have greatly advanced, yet by securing shipments ahead of time and when prices were low, we still continue the former prices. As the stock is not sufficient to supply the season through, you should look after your purchases now while this rare saving opportunity lasts.

Skinner's Famous Charmeuse Duchesse, Only $2.50 Yard

The best value on the market for quality, price and wear, according to the experience of this store of years' selling. There's only one quality of Skinner's Duchesse, and that, the best. Made of pure long silk and contains none but pure vegetable dye (by test). The following colors at above price—navy blue, nigger brown, iron, mole and taupe greys, dark myrtle and olive green, army blue. Full yard wide, for ..... $2.50 yard

Skinner's Pure Dye Taffeta Silks, $2.50 Yard

Like all other Skinner's products, this Taffeta Silk has rendered the best results to the trade. There's but one quality and that also of pure silk and pure vegetable dye. Colors at the above price are navy, Labrador blue, taupe, nigger brown and light grey. Full yard wide, for ..... $2.50 yard

When You Buy Poplins Pay Just a Little More and Have the Genuine Silk and Wool Kind

There are many kinds of Poplins today, and most have proven satisfactory to the wearer, considering the particular quality, to other materials of the same price. The original Irish Poplins were made of silk warp, with a twisted pure wool filling, that were famous for their great durability—soft draping and uncrushable wear. Silk and Wool Poplins cost just a little more, but retain always a fresh appearance, while some others are crushed and mussed. For fall the stock is complete with an exceptionally fine imported line of 40-inch width at a very reasonable price for real Poplin. Colors in stock—ivory, black, navy, dark copenhagen, Belgian blue, prune, taupe, mid-grey, dark brown, tan, khaki, sand, olive green, Russian, all double width, for ..... $3.00 yard

Japanese Crepe Kimonos For Monday Selling $2.50

These materials are from Japan, the home of the Kimono. Very dainty Cotton Crepe Kimonos, embroidered in white; front, back and sleeves in pretty floral designs; cut in full style, with loose sleeves and girdle of material at waist; made in pretty colors of rose, sky, pink or helio. These Kimonos are exceptional value and should clear out quickly at this price. Special....$2.50 each

AFTERNOON TEA SPECIALS.
Fruit Salad, with Vanilla Ice Cream 15c
Strawberry Jam, Toast, Cut Cake, Cup of Tea or Coffee .. 20c

SHALLMAN & INGRAM LIMITED
Restaurant License No. 10-203.

AFTERNOON TEA SPECIALS.
Chicken Sandwich 15c
Sliced Tomatoes, Thin Bread and Butter, Assorted Cake, Pot of Tea 25c

Keep a Kodak Story of Your Vacation

The Eastman way is daylight all the way. Interesting, instructive and inexpensive. Let us show you the new models and how simply they work.

J. H. Back & Co.

210 DUNDAS STREET.

Quick and good service in our developing department.