A CIGAR CLAIM AND THE REASON WHY

The claim is that smokers who use their judgment will select Grandas Manana Cigars. The reason is that Grandas Manana Cigars are one-third cheaper than other cigars equally as good and there are none better than

LOOK FOR Manana the Spaniard ON THE BOX
None Genuine without

MANUFACTURED ONLY BY Granda Hermanos Y CA, MONTREAL.

GRANDAS-MANANAS

OLD BOYS WON THE GAME
U.C.C. BEATEN 10 TO 5

Phil Boyd Scored Two Tries and Rogers Dropped a Goal—Counsell's Punting a Feature.

The annual Rugby match between Upper Canada College and the Old Boys was played yesterday at Deer Park and resulted in a clear win for the veterans by 10 points to 5. Jack Counsell's punting showed that his presence on the W. E. P. C. line last Saturday would have been beneficial. There was no scoring in the second half. Phil Boyd secured two tries, neither being converted. Rogers' goal from field was all the boys could get. The defeat was probably in part due to the absence of Capt. Warren from the college team.

Old Boys (10)—Back, Miles; halves, Cosby, Counsell, Darling; quarter, Barker, Irwin, McGaw, Wilson, Love; wings, Law, F. Boyd, L. Boyd, Creelman, Kingsnjll, Coyne.

U. C. C. (5)—Back, Leadley; halves, Rogers, Flett, Spence; quarter, Ruthven, Scrim, Hartman, Finger, Bell; wings, Pats, Clarkson, D'Ett, Anderson, Kingstone, A. Clarkson.

Referee—F. H. Thompson. Umpire—W. J. Morrison.

Rugby Gossip.

Varsity plays the Tigers in Hamilton on Saturday. A victory will ensure the students challenging for the Canadian championship.

The U No A. C., Senior and Juniors, are requested to turn out on Wednesday and Thursday without fail, as the team will be picked for Saturday.

The Ottawa Free Press says: The Argonauts' challenge for the Dominion championship will not be entertained by the Rough Riders. It has been decided, if possible, to arrange a game with Varsity for the Canadian honors. The Ottawa City team will seek for the Quebec Union rules, which are similar to the Canadian Union. The game if played will likely take place in Ottawa. According to the rule, the game must be played in the east this year, and then the Canadian Union would undoubtedly give Ottawa the preference over Montreal.

The City Intermediate Rugby Championship will be decided at Sunlight Park on Saturday afternoon, when the Wellesleys and Victorias come together in a scheduled O. R. F. game. The teams have met once before this season, when the Victorias captured the honors after a most exciting contest. Since then both teams have strengthened considerably. The Wellesleys are eager to turn the tables on their rivals and they are practising hard to accomplish a victory on Saturday. It is likely that Rev. A. F. Barr will officiate in the capacity of referee.

MISS ADAIR AT TORONTO LINKS.

Beat Misses Brown and McDougall 3 Up and 2 to Play.

The attraction at the Toronto Golf Club yesterday was the match between Miss Rhena Adair and the best ball of Miss Vere Brown and Miss McDougall.

Play started at two o'clock with about a hundred following watching the game. Miss Adair played an excellent game, as also did the two Toronto ladies, their driving being especially good. When the east field was played the game was all even and on the next hole Miss Adair made a beautiful brassy shot and reached the green in two, winning the hole.

At the 15th hole Miss Adair was two up with three to play. She drove on the green to the 16th hole, as also did Mrs. Brown. Mrs. Brown missed a short put and Miss Adair won the match by three up and two to play.

International Field Trials.

Ruthven, Nov. 10.—The International Field-trial started here to-day and the Derby was brought to a close. A large number of owners, handlers and spectators were in attendance. The weather was perfect. Walking was good and plenty of birds were found.

Tritle's Pearl 1st, C. D. Stewart, Bento Harbor, Mich, owner; Ruby's Lady, 2nd, Dr. W. J. Compeau, Harrow, Ont., owner; Dr. R. 3rd, John Huddleston, Strathroy, Ont., owner; Jac Hawk, 4th, Older Shaw, Walkerville, owner.

The All-Age Stake will be run off to-morrow with 16 entries.

Pushball.

The Queen's Own pushball teams will practice at the Armories to-night and receive their final instructions for Saturday night's game.

Jeffords Whips Cooley.

Chester, Pa., Nov. 10.—Jim Jeffords, the California heavyweight, knocked out Fred Cooley of Chicago in the second round of what was to have been a six-round contest before the Chester Broadway Athletic Club last night in National Hall. Cooley was substituted for Cyclone Kelly, who failed to appear. Jeffords was easily. Jack McClain of this city stood off Tody Moran of New York for six rounds, but Moran had the better of the argument.

Rod McNihon Arrested.

Buffalo, Nov. 10.—About a dozen policemen in plain clothes made sixty arrests about 4 o'clock yesterday afternoon in Mike Clifton's place at 293 Washington-street. The men arrested included the principals and members of a pool room publicly known as the Ramapo Club, which has been operated in rooms over Clifton's saloon since Oct. 19. The raid was planned last Saturday, when John Doe warrants were sworn out before Acting Police Justice Daniels, but it was not made public until yesterday because all the details of the plan could not be carried out before then.

Among those who were rounded up were the backers of the place, Rod McNihon, William McFeeley, Joseph Wilson, James McBride, Daniel O'Brien, Michael Coleman, William C. Hubbard, Burse Massey and Al. Byrnes. It is said that all of these men have taken a prominent part in managing the affairs of the Ramapo Club.

In the Police Court this morning the proceedings against the prisoners were adjourned until Friday morning at 10 o'clock.

RACES Dufferin Park To-Day

SIX COMMERCIAL TEAMS.

League Prospects Are Bright—To Elect Officers Next Week.

The Commercial Hockey League held a meeting last evening at Central Y.M.C.A. to discuss the prospects for the coming season. Every thing looked bright for a prosperous season for the Commercial men. There will probably be half a dozen teams again this season. The likely teams are: Rice Lewis & Son, Limited, Canadian General Electric, Guns Perths and Rubber Co., Canada Foundry Co., and H. S. Howland & Sons, with other applications.

The next meeting will be held Wednesday, Nov. 18, at Central Y.M.C.A. for the election of officers and consideration of applications on hand.

Victoria Harbor Hockey.

Victoria Harbor, Nov. 10.—One of the most enthusiastic hockey meetings ever held in the town took place in the clubrooms at the rink last night. After a general review of last season's work it was unanimously decided to enter teams in the intermediate and junior series of the O. H. A. for the coming season. The following officers were elected:

Patrons, J. Walker and Jos. W. A. Charlton, M.L.A.; honorary president, F. N. Waldie; president, J. A. Epplett; vice-president, R. Henderson; secretary-treasurer, J. C. Duckworth; managers, Wm. Stewart and R. F. Grimes; committee, P. Schiefer, J. W. Garrett, Wm. Stewart, Dr. D. G. Macrobbie, H. L. Gouett and R. F. Grimes.

Prospects of the club are very favorable and with the material on hand it is expected they will make a good showing in both series.

Watford Hockey Club.

Watford, Nov. 10.—At a representative meeting held to-night the Watford Hockey Club reorganized for the season with the following officers: Hon. president, Dr. Gibson; president, D. L. Swift; vice-president, H. Williams; secretary-treasurer, E. A. Brown; Managing Committee, Alexander Class and Taylor. It was decided to join the O.H.A. New material will strengthen the team this season, and the outlook for fast hockey was never more promising.

Galt Hockey League.

Galt, Nov. 10.—It only remains for the weather man to provide the ice to ensure the success of the Galt City Hockey League. Every other element of success seems to have fallen in with the organization, and the prospects for a most successful season are exceptionally bright.

The reorganization meeting held in the Rock Grand on Monday evening was very largely attended, and was also a representative one.

The election of officers resulted as follows: Hon. Pres., Oscar Evans; President, Lang Gourlay; Vice-President, D. Hall; Sec.-Treas., A. C. Hunt; committee, R. S. Hamilton, E. E. Rife, C. R. Banks.

The same rules as governed last season will be in force, and any player who is not signed with the O.H.A. or the W.O.H.A. will be eligible for a place on a City League team. All teams must be entered before Dec. 15, and after that date a meeting will be called by the Executive Committee, at which each team entered will have two representatives. This meeting will draw up the schedule of games and arrange other details.

The prospects are that nine or ten teams will be entered. This will mean some excellent hockey, and will afford a capital training school for the youngsters. Hockey will certainly boom this winter.

After the Puck.

The Wellingtons hold their annual meeting on Monday, November 16.

The Bank League will organize for the season on Tuesday, November 17.

Galt proposes to move an amendment to the O.H.A. rules that will permit players from town leagues to play in O.H.A. games. They do not propose to include the larger cities in this arrangement.

The Marlboros have given notice to the O.H.A. of their intention to enter a senior and a junior team in the series this winter.

Brockville has been enquiring from Secretary W. A. Buchanan as to particulars with regard to the senior O.H.A. series, and they are likely to enter a team in that group. The Waverleys of Toronto have informed Mr. Buchanan that they will have teams in the intermediate and junior series.

It is reported on excellent authority, says the Evening Telegram, that the W.O.H.A. is in a bad state and that the best of its clubs are ready to secede and come back into the larger body. Seaforth and Guelph are said to be tired of the condition of affairs in the wide-open circuit and are about ready to leave them.

Queen City Skips.

The Queen City Curling Club elected these skips last night: Messrs. C. Ellis, A. R. Wilson, G. A. Kingston, T. A. Brown, Jos. Lversin, W. Phillips, B. Brick C., W. Woodland, J. W. Flavelle, A. Fleming, C. Stark, C. McGill, H. H. Fudger, W. Duffett, J. Ince, H. F. Pettman, R. A. Gray, W. R. Hill, W. A. Kemp, H. A. Haisler, J. W. Cerovern, J. R. Wellington, J. C. Scott, R. H. Gray, J. P. Rogers, G. S. Lyon, R. B. Rice, J. R. L. Starr, L. H. Bowerman, W. Crooks.

Ferguson Beat Walcott.

Boston, Nov. 10.—Sandy Ferguson was given the decision over Joe Walcott tonight after 15 rounds of fast, clean fighting before the Criterion A. C. Ferguson showed superior form.

'ER 'EART IS TRUE TO JOE

London, Nov. 10.—Birmingham is all in a ferment over to-morrow's attack by Lord Cecil and Winston Churchill upon Chamberlain's trade policy. Hundreds of sandwichmen are parading the streets carrying inscriptions reading: "Shall Radicals be allowed to oppose our Joe?" The town hall stands will be barricaded and a large cordon of police held in readiness to prevent any riot. Moore Bayley, who presides, adds irritation to the case owing to the fact that he, a Conservative, has recourse to a free-trade union to ensure a safe audience for his anti-Chamberlain views. The Duke of Devonshire has appealed for fair play from a city represented for so many years by John Bright.

INSURANCE AGAINST FROST.

(Canadian Associated Press Cable.)

London, Nov. 11.—A French company will shortly be started in London to insure against frost. Branches now exist in Germany, Austria, Italy, Spain, Holland and Belgium, and the directors will now extend the business to England and the colonies. The company will be only interested in the insurance of agricultural produce from Canada, and grain may be insured.

Society Event at King Edward.

A largely attended society event was the drawing room recital by Mr. Clifford Walker at the King Edward last night. Mrs. A. Huyck Garratt and Miss Mildred Stewart rendered several musical selections. The program was much diversified. Some two hundred of the leading people of the smart set were present. Refreshments were served of a very elaborate character.

BILLY RAY AT BALTIMORE WON THE STEEPLECHASE

Good Night Ran Second and Woolgatherer Third, Manillian the Only Other Starter.

Baltimoore, Nov. 10.—Big fields and lively betting characterized the races at Pimlico to-day. Summaries:

First race, 6 furlongs—Hydrasea, 104 (Wainwright), 2½ to1, 1; Donnelly, 112 (Adams), 6 to 1, 2; Monsoon, 109 (H. Booker), 5 to 2, 3. Time, 1.15¼. Grayling, Dixie, Paradise, Pistol, Ruoy, Hemstead, Berosa, Transmigration and Cheripe also ran.

Second race, 7 furlong—Fortunatus, 115 (T. Walsh), 2 to 1, 1; Nelly Forest, 120 (Adams), 4 to 5, 2, Valley Forge, 120 (Mulholland), 4 to 1, 3. Time, 1.29¾. Tristesse, Tesla and Prancer also ran.

Third race, handicap steeplechase, two miles—Billy Ray, 150 (Kelly), 2 to 1, 1; Good Night, 140 (Schell), 12 to 1, 2; Woolgatherer, 158 (Gallagher), even, 3. Time, 4.04. Manillian also ran.

Fourth race, Pik Coat steeplechase, two miles—Cedar, 155 (Mr. Kerr), 4 to 5, 1; Top Notch, 155 (Mr. Taylor), even, 2; Rob Roy, 155 (Mr. Evans), 4 to 1, 3. Time, 5.43½. Spring Lassie, Pathfinder and Silver Legal also ran. Silver Legal finished third but disqualified for going wrong.

Fifth race, 1⅛ miles—Eminence II., 113 (Adams), 10 to 1, 1; Cloverland, 108 (Fletcher), 4 to 1, 2; Bar Le Duc, 116 (Sullivan), 2 to 1, 3. Time, 1.58. Metearte, Chicle, Fugo, Antartic, Bambride, Jakko, East Keiston, Shandon, Field and Nezberdan also ran.

Sixth race, 5 furlongs—Interlude, 112 (Waish), 8 to 5, 1; Master Prim, 107 (Cantwell), 7 to 1, 2; The Brown Monarch, 109 (Fisher), 3 to 1, 3. Time, 1.03¾. Matty Gray, Game Cock, Seagate, Hot Holiday, Anesia, Richardson, Nottingham, Brotherhood also ran.

Pimlico entries, November 11th:

First race, one and one-sixteenth miles—Jiugler 110, Erda 111, McWilliams 120, Bermude 124, Arragowan 120, Rouga Rider 128, Little Spark 110.

Second race, 5½ furlongs—Chicle 100, Brisk 100, Wager 97, Issak 100, Home Signal 104, Hilarity 100, Sedilion 95, Lorretta Hillis 95, Baby Mine 95, Sir Cherwood 97.

Third race, 2½ miles—Perion 150, Bay Secret 147, Manillan 151, Billy Ray 147, Highie 151, Conover 147.

Fourth race, 6 furlongs—Sir Ellerslie 125, Whirligig 123, Hilarity 120, Rudyard 120, Icewater 120, Princelet 120, Valley Forge 125, Wunderlich 125, Naunie Ordway 125, Birdseye 125, Caligula 120.

Fifth race, 2 miles for Hunters—Red Hawk 143, Golden Way 150, Engineer 158, Princess (Jic 140, Champion 155, Chesapeake 150, Zome 152.

Sixth race, furlongs—Idle Chat 112, Tristesse 112, Wunderlina 117, Gozzo 115, Issak 117, Lady Knightwood 107, Margret King 107, Many Thanks 107, Tuncinal 110, Wager 107, Rathbride 107, Mollie Peyton 117, Silver Foam 107, Cloverland 110. The following will be eligible to start in race (A) if the others are drawn. Shandon held 120. omeH Signal 112, Valley Forge 117.

Seventh race, 5½ furlongs—Capamore 100, Many Thanks 100, McCallie 100, Prancer 100 Svongali 100, Peninsula 100, Musidene 100, Wild Wave 100, Eminence II. 100.

Stamping Ground Won Mincola.

New York, Nov. 10.—Stamping Ground, at 12 to 5, won the Mincola handicap at Jamaica to-day in easy fashion. Silver Dream broke the track record for 5½ furlongs by stepping the distance in 1.06 3-5, three-fifths of a second faster than the best previous time. Summaries:

First race, 6 furlongs—Outfitch, 113 (Dobbs), 5 to 2 and even, 1; Emergency, 115 (Gannon), 3 to 1 and even, 2; Girdle, 135 (Burns), 6 to 1 and 5 to 2, 3. Time 1.14. Homestead, Nellie Lee, The Cup Bums, Miland Love, Genesco and San Remo also ran.

Second race, 1 mile and 70 yards—G. Whitney, 108 (Gannon), 6 to 1 and 2 to 1, 1; Gaviota, 100 (Redfern), 7 to 2 and 7 to 5, 2; Ethics, 109 (Cochran), 12 to 1 and 5 to 1, 3. Time 1.46 2-5. Early Eve, Arden Pike, Gigi, Ella Snyder, Ernest Parham and Dark Planet also ran.

Third race, handicap, 5½ furlongs—Monet, 115 (Burns), 4 to 1 and 3 to 1, 1; Crown Prince, 115 (Selling), 7 to 1 and even, 2; Reticent, 109 (Cochran), 20 to 1 and 7 to 1, 3. Time 1.07 2-5. Pol Roger, M. Theo, Niskayuna, Gallant Boy, Belle of Big Horn, Wizard, Redman, Sais and Duncan also ran.

Fourth race, "The Mincola" Handicap, 1 1-16 miles—Stamping Ground, 111 (Higgins), 12 to 5 and 7 to 10, 1; Gunfire, 110 (Michaels), 7 to 1 and 8 to 5, 2; Sheriff Bell, 106 (Fuller), 5 to 2 and 7 to 10, 3. Time, 1.48. Wild Thyme also ran.

Fifth race, 5½ furlongs—Silver Dream, 106 (Fuller), 7 to 5 and 2 to 5, 1; Mimosa, 109 (Redfern), 7 to 5 and 2 to 5, 2; Palette, 104 (Robson), 10 to 1 and 4 to 1, 3. Time 1.06 3-5. Missing Link, Tel San, Esher Leaf, Belle of Wakefield, Trossachs and Bonderilla also ran.

Sixth race, 1 mile and 70 yards—Trepan, 107 (O'Neil), 7 to 10 and 2 to 5, 1; Mart Mullen, 110 (Hicks), 12 to 1 and 5 to 1, 2; Sir Shep, 110 (Boisen), 20 to 1 and 7 to 1, 3. Time 1.47. Greenlade, Labor, Dinna Forget, Nuit Blanche, Burning Glass, Love Note, Heir Apparent, Passbook, William Tigeon and Aminte also ran. Sentinel broke down.

Jamaica entries: First race, 5½ furlongs—Rob Roy 99, Ikki 102, Garnish, Orthodox 107, Blythness 109, Harangue 112, Briar Thorpe 104, St. Valentine 112, Prince Salm Seim 102, Sneer 99, Mimosa 109, Evermore 99.

Second race, selling, ¾ mile—Atalanta 105, Our Nuggett 96, Rigodon 104, The Guards-man 104, Ethel Hope 104, Erie 101, Squanto 106, Akela 104, Presentation 103, Foxy Kane 100, Blue and Orange 105, Orloff 102, Lightship 98, Merry Sport 101, Pride Of Globe 98, Effie Shepard 111.

Third race, 1 mile and 70 yards, handicap—Gunfire 126, Stamping Ground 115, Early Eve 109, Lady Potentate 105, Sweet Alice 97, Ella Snyder 95, Hoodwink 107, Elsie L. 98, Bolina 88, Sabot 97.

Fourth race, "The Phoenix" Handicap, 5½ furlongs—Lady Amelia 126, St. Valentine 117, Grenade 122, Prince Saim Salm 102, Race King 124, Dolly Spanker 119, Wotan 118, Juvenal Maxim 116, Mincola 105, Tim Payne 102, Marjoram 98.

Fifth race, 1 1-16 miles, selling—Hackensack 100, Widows Mite 92, Setauket, Medal 106, Contend 109, Stonewall 101, Demurrer 109, John Hughes 106, Past 100, Lady Potentate 103, Hoolwink 108.

Sixth race, handicap, 1¼ miles—Gunfire 126, Duke of Kendal, Bottom 113, River Pirate 120, Carlmncle 119, Mastermon 116, Lord Badge, Tribes Hill 112, Sheriff Bell 111, Stonewall 102, Gaviota 97, Brigand 92, Circus 88, Gold Bell 87.

Austin on Three Winners.

Cincinnati, Nov. 10.—The mile and a half race, the feature at Latonia to-day, was won by Hayward Hunter, after an exciting race. Summaries:

First race, 6½ furlongs—King Rose, 104 (Austin), 11 to 5, 1; Pompano, 104 (Watson), 30 to 1, 2; Barbara Freitchie, 104 (Minder), 30 to 1, 3. Time 1.21½. Harlem Lane, The Meteor, Angea, Dutch Comedian, Satchel, Eva's Darling, Premus, Taxman, Easy Trade also ran.

Second race, 5½ furlongs—Silk Maid, 103 (Mountain), 3 to 2, 1; Santemo, 113 (Minder), 8 to 1, 2; Ben Adkins, 110 (Munro), 12 to 1, 3. Time 1.07¼. Trovator, Ondon, Dromore, Elian also ran.

Third race, 1 mile—Ethel Wheat, 104 (Booker), 4 to 5, 1; Love's Labor, 97 (Phillips), 3 to 1, 2; Overhand, 82 (Nicholl), 20 to 1, 3. Time 1.41¼. Joe Ross, Flora Bright, Banwell, Mint Bed also ran.

Fourth race, 6 furlongs—Carl Kahler, 107 (Austin), 8 to 1, 1; Autumn Leaves, 101 (Minder), 9 to 1, 2; Bardolph, 105 (Bonner), 7 to 2, 3. Time 1.14½. Orfeo, Collonade, Coruscate, Red Haven, Little Emmy also ran.

Fifth race, 1½ miles—Hayward Hunter, 99 (Phillips), 11 to 10, 1; Goo Goo, 88 (Hynes), 30 to 1, 2; Pathos, 96 (Bridwell), 60 to 1, 3. Time 2.37¾. Prism, Tom Hall, Barney Burke, Sailor's Dream, Eda Riley, Albert Vale, Curate also ran.

Sixth race, 6½ furlongs—Grand Mary, 94 (Austin), 10 to 1, 1; Arachne, 104 (Crawford), 3 to 2, 2; Nanakha, 99 (Phillips), 15 to 1, 3. Time 1.21. Khaki, Bud Embry, Lovable, Armorous, The Boer also ran.

Latonia entries: First race, 1 mile—Chantrelle 98, Brass, Prince Richard 108, Dr. Riley, Drumcondra 96, Frank Jones 100, Hornbrook 95, Grand Marian 100, Bincheio 98, One More 98, Albert Lee 100, Rip 98.

Second race, 6 furlongs, selling—Belle Tone 96, Magic Light 96, Melita 100, Overhand 99, Harka 101, Lida Vivian 96, Alnonde 91, Morning Star 105, Ruth Parish 103, Appollinaris 96, Wrath of Fire 107, Coconut 96, Mollie 94, Bird Pond 99.

Third race, 1 mile—Four Tens 95, Coruscate 110, Brief 99, Christine A. 95, Epidemic 100, Sanctissima, Galaxater 99, Bessie Fuller, Ocean Dream 95, Arachne, Miss Mae Day 104.

Fourth race, steeplechase, short course—Thicory 125, Itacatiara 138, Kalelia 148, Volante 125, Charawind 165, Red Car 143, John E. Owens 128, Faraday Jr. 140.

Fifth race, 5½ furlongs—I Must 106, Major T. Carson, Rough and Tumble 102, Freakness 110, Delmonico 102, False Entry 103, Circular Joe 110, Barney Dreyfuss 106, Armorer 110, Seagraves, Salivate, King Nutter 102.

Sixth race, 1 mile, selling—Lady of the West, Haviland 102, Frivol 100, Frank Mc 103, Moor 100, Jigger 107, John Yerkes 102, The Jim Winn 100, Nearest 103, Jena 100.

At Dufferin Park To-Day.

The Dufferin Driving Club will give one of its celebrated matinees or speeding contests this afternoon at 1.30 p.m. The success of this club has been greater than the most enthusiastic member could wish. The contests at the old Woodbine Driving Club were tame and uninteresting to the exciting and speedy contests and close finishes at the Dufferin Park meetings. For a good afternoon attend the matinee today. The following are the entries:

Pace—Velma Boy, Mecassin Joe, Rhoda Wilkes, King Dan, Harry J., Mark Twain, Brian Boru, Little Sandy, Tim O'Rourke's entry.

Trot—Hilda B., Hugh Scott, Billy B., Jack Madden, James M., Sir Robert.

Fast pace—No Trouble, Emma L., Fleet Wilkes, Billy Hamilton, Old Abe, Prince Michael.

After Chicago Hand Books.

Chicago, Nov. 10.—Mayor Harrison took the first step toward the suppression of race-track gambling as outlined in his recommendation to the City Council a week ago by revoking the licenses of two barrooms to-day. The proprietors hurried to the Mayor's office and entered vigorous protests, but without avail.

"It is the beginning of the war against the hand books by revocation," the Mayor said. "Others are coming."

He Objected to Handicap.

New York, Nov. 10.At a meeting of the stewards of the Jockey Club, held in the apartments of James R. Keene, at the Waldorf-Astoria, L. V. Bell was fined $200 for breach of discipline in the club-house of the Queen's County Jockey Club at Aqueduct on Nov. 2, 1903, in his treatment of the official "handicapper of the Jockey Club."

Sporting Notes.

At New Orleans Kid Broad defeated Tim Callahan in a ten-round bout Monday night on points.

W. K. Vanderbilt's Morroko took second place in the race for the Prix Cyclamens at the St. Cloud meeting on Monday.

Martin Judge has been substituted to take Otto Siefoff's place against Henry Eagin before the Chicago A. A. on Nov. 14.

Flintlock, a well-known race horse, 4 years old, by Knight of Ellerslie—Flash-in-the-Pan, died at the Latonia track on Monday from fever. He was the property of J. K. Hewes, the Texas owner, and was valued at $5000.

The last monthly handicap of the Toronto Golf Club took place on Saturday, and was won by Mr. Stewart Gordon. There were 41 competitors, and the winner's score was 75, he having a handicap of 3, his total being 78 strokes.

After much negotiation on the part of Manager Walter Burnham, the Newark Club of the Eastern League finally succeeded in signing Outfielder Jones, conceded to be one of the best players in the New York State League. Terms were not given out.

A new baseball league is being promoted by James McHugh of Wheeling, W. Va., and he was in Sharon to present the position to local fans for the admission of Sharon. The circuit will include Wheeling, Homestead, McKeesport, Beaver Falls, Akron, Warren, Mansfield and Sharon. The long jump would be from Mansfield to Wheeling. It is possible that Mansfield will be dropped and that Newcastle will be admitted.

When Joe Gans, the colored champion of light-weight pugilists, essayed to whip Jack Blackburn, the colored boxer, in six rounds at Philadelphia ten days ago he caught a Tartar, and pugilistic critics who saw the fight agreed that Blackburn had the best of it. The result was a great surprise to the sporting fraternity, and Blackburn is now looked upon as a championship possibility. It develops that Blackburn is somewhat of a veteran in the ring, and has been participating in contests for several years. He is a native of Kentucky, and is one of those Kentuckians who use nature's weapons instead of a knife or a Colt's 44. Gans is now seeking a return match with Blackburn, being anxious to wipe out the stain of the defeat.

A class in systematic Bible study will be opened this evening, from 8 to 9 o'clock, at the Young Women's Christian Guild on McGill-street. It will be led by Miss Kelly, secretary-treasurer.

Bristol Lodge of the Sons of England will hold a concert and reception at their rooms in the Yonge-street Arcade on Tuesday next, the 17th inst., after the regular meeting.

Time Savers

WHEN you get an unexpected call to a wedding!

When you have a business engagement at which you require a suit instanter!

That's when you need "Semi-ready."

No matter what you want—a frock suit for a wedding—or a neat single-breasted Scotch Tweed Sack for your business appointment, we can give it to you quicker than any tailor—finished to order two hours after trying on!

Semi-ready Tailoring

TORONTO 22 KING ST. WEST HAMILTON, 46 JAMES ST. NORTH LONDON, 146 DUNDAS ST. WINDSOR, ST. THOMAS, STRATFORD

TUESDAY'S RUN WITH HOUNDS.

Three Fair Riders Follow the Pack —A Fox for Thursday.

Tuesday's was one of the best mid-week runs. The hounds followed the drag, starting from the Queen's Park, going straight north to O'Halleran's and down to C. N. Gates' Newmarket Hotel, where they finished.

Major Forster, in the absence of the master, was in charge. Three plucky ladies followed the pack all the way, Miss Long, Miss Lily Jones and Mrs. Alderson. Among the gentlemen in the saddle were Dr. D. King Smith, Messrs. Fred Doane, R. J. Lovell, D. Stewart, W. P. Procter, W. Lyons, R. Holland and W. Phillips.

On Thursday the run will be from the Kennels, when an effort will be made to start a fox.

Dates for O.J.C.'s Spring Meeting.

At a meeting of the directors of the Ontario Jockey Club yesterday it was decided that next spring's meeting would be in duration 13 days, to start on Saturday, May 21, and end Saturday, June 4. The Buffalo has suggested May 30 as the opening day at Kenilworth Park, it is hardly likely there will be a clash between the two tracks, as the New York Jockey Club would probably refuse to give the date even if Bisontown failed to back up.

Chess.

There was a very pleasant gathering at the rooms of the Central Y.M.C.A. Chess Club last evening, when an informal match was played between visitors and members, with the following result:

Visitors.		Y.M.C.A.	
R. G. Hunter	½	S. Harrington	½
Freeland	0	F. H. Meyer	1
W. C. Edds	1	J. H. Blyth	1
F. Sims	0	E. Williams	1
Greenwood	0	J. Powell	1
D. Simpson	0	G. Crompton	1
C. Lyall	0	E. K. Powell	1
Wyndam Edds	0	R. Hatch	1
Firth	1	G.R. B. Hayward	0
Prof. Hutton	½	C. Brown	½
J. Glover	0	Bridger	1
Hunter	0	H. Carter	1
Total	4	Total	8

The number of murders per million inhabitants is: In England, 5.13; in Germany, 5.45; in France, 11.55; in Australia, 15.42; in Italy, 76.11, and in Spain, 44.70.

The immediate cause of the insurrection in Turkey is the Bulgarian school, which turns out numbers of educated young men who refuse to return to their squalid homes. For the squalor of the numbers the Turk is responsible.

To Weak Men

THE LAST RESORT SHOULD BE THE FIRST

Mr. M. Haig, 36 By Ward Market Square, Ottawa, Ont., wrote me the other day as follows: "If any one has given your Belt a fair trial I have, and I do not regret it. When I got the Belt I could not stoop to tie my shoes, and had to be helped to get my coat on. Now I have not a pain or an ache and feel as well as ever I did. If I feel sore after heavy work I put the Belt on, and get up in the morning as limber as ever. I recommend the Belt to every one I see. I will be 81 years old in May next."

You may doubt my ability to cure you—and if you have tried other remedies which promised as much as mine, and failed, I cannot blame you. You made a mistake, that's all; you resorted to the wrong means of cure at the beginning. You probably know of no other remedy than drugs; did not know that drugs are good for some cases—mostly fevers and acute diseases—but not for nervous and organic troubles, which are generally of the chronic or "come and go" kind.

I fail to convince some people, because they will not use their own intelligence. I don't ask you to take my word only. I give you reference to people who were as you are to-day, and are cured. I also explain how you will be cured—give you tests of the means of cure. When you see how the cure is made, it will appeal to your common sense. There is no mystery about it, like there is about drug prescriptions in a dead language to cover up what is being done. You will know why and how you will be cured, just as I know. You will regain your confidence, because you will understand the matter as well as I do. Then, after you are cured, you will tell others to quit drug treatment, and use Nature's Remedy—Electricity. You will say like **Mr. John Kaar, of Brownsville, nt.:**

Sir,—I am more than satisfied with the results of the Belt. I am fifty-three years old, and for the past four years I have hardly been free from rheumatic pains, sometimes in my arms and shoulders, and other times in my hips and legs, going down to my heels. I could hardly get around. I have worn your Belt for five weeks, and have not had any trouble with rheumatism after I had worn the Belt for three days. I could realize it was helping me after I had it on for one hour.

I want no man's money if I can't cure him. There is no deception about this offer, either in making or carrying it out. All I ask is reasonable security that I will get my pay and you can

PAY WHEN CURED.

READ WITH CARE. Every patient wearing Dr. McLaughlin's advice of a physician who understands his case. Agents or drug stores are not allowed to sell these goods.

FREE BOOK.—If you can't call, write for my beautiful descriptive book, showing how my Belt is used. It explains how my Belt cures weakness in men and women and gives prices. Send for it to-day.

I HAVE A BOOK ESPECIALLY FOR WOMEN.

DR. M. S McLAUGHLIN, 130 Yonge St., Toronto, Ont.

OFFICE HOURS—9 a.m. to 8.30 p.m.

THE FEAR OF HUMBUG

Prevents Many People From Trying a Good Medicine.

Stomach troubles are so common and in most cases so obstinate to cure that people are apt to look with suspicion on any remedy claiming to be a radical, permanent cure for dyspepsia and indigestion. Many such pride themselves on their acuteness in never being humbugged; especially in medicines.

This fear of being humbugged can be carried too far; so far, in fact, that many people suffer for years with weak digestion rather than risk a little time and money in faithfully testing the claims made of a preparation so reliable and universally used as Stuart's Dyspepsia Tablets.

Now Stuart's Dyspepsia Tablets are vastly different in one important respect from ordinary proprietary medicines for the reason that they are not a secret patent medicine; no secret is made of their ingredients, but analysis shows them to contain the natural digestive ferments, pure aseptic pepsin, the digestive acids, Golden Seal, bismuth, hydrastis and nux. They are not cathartic, neither do they act powerfully on any organ; but they cure indigestion on the common sense plan of digesting the food eaten thoroughly before it has time to ferment, sour and cause the mischief. This is the only secret of their success.

Cathartic pills never have cured and never can cure indigestion and stomach troubles because they act entirely on the bowels, whereas the whole trouble is really in the stomach.

Stuart's Dyspepsia Tablets taken after meals digest the food. That is all there is to it. Food not digested or half digested is poison, as it creates gas, acidity, headaches, palpitation of the heart, loss of flesh and appetite and many other troubles which are often called by some other name.

They are sold by druggists everywhere at 50 cents per package. 135

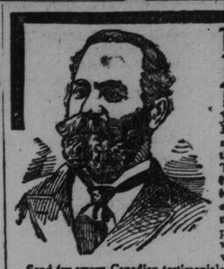

THE 20th CENTURY TREATMENT.

The source of all Power, discovered in **The Fountain of Youth,** the Laboratories of Dr. Jules Kohr. The result of 50 years scientific research. Lost manhood brought back after years of weakness and despair. Nature's secret restored by combining three of the rarest chemical reagents in the world. This is no experiment. It is proved by its use in the Hospitals of Europe. Tens of thousands of weak and hopeless cases cured by a 30 days treatment. This is a fact? Prove it yourself by a Test. A 5 days treatment with full particulars sent absolutely free. All packages are carefully sealed in a plain wrapper with no mark. A full 30 days treatment (180 doses) with guaranteed cure or refund of money, for $3.00.

Send for sworn Canadian testimonials received within the last twelve months.

Dr. KOHR MEDICINE CO., P.O. Drawer 2341, MONTREAL

Buchanan Blend Scotch

By Warrant of Appointment Distillers to H. M. the King and H. R. H. the Prince of Wales

A very old Highland Whisky —for people who desire a wholesome satisfying Whisky

JAMES BUCHANAN & CO.

Distillery: Glentaucher, Glenlivet

PLAY LEAGUE BASKETBALL SENIOR SERIES STARTED

Leaders Beat All Comers—Half a Dozen Strong Teams in Championship Competition.

The senior City Basketball League season was inaugurated last night by a splendid game at the Central Y.M.C.A. between the Leaders and All Saints, resulting in a victory for the former by 18 to 10. It was a good fast contest with splendid combination displayed by both sides. The teams were as follows:

Leaders (18)—Forwards, Cobbold, Miller; centre, Duffy; defence, Taylor, Johnstone.

All Saints (10)—Forwards, Williams, Nichols; centre, Edwards; defence, Breat, Smith.

The teams in the championship race and the record are as follows:

	Won.	Lost.
Leaders	1	0
School of Science	0	0
College of Pharmacy	0	0
Central Y.M.C.A.	0	0
Toronto Canoe Club	0	0
All Saints	0	1

The organization expects a big season with such strong teams in the series as S.P.S., Pharmacy and the Canoe Club.

TO LIFT AMERICA'S CUP.

British Yachtsmen Not Giving Up Struggle—Guinness May Challenge.

New York, Nov. 10.—The latest aspirant for America's Cup honors on the other side of the Atlantic is the Hon. Rupert Guinness, who is a member of the Royal Ulster Yacht Club. The Royal Ulster Club was the challenger in the three races in which Sir Thomas Lipton took part, and the members of that organization have not given up hope that the cup can be won. The Hon. Rupert Guinness has, it is said, consented to build a yacht if it can be constructed in Ireland and be manned by Irish sailors. He wants the challenger to be as Irish as it is possible to make her.

The Hon. Rupert Guinness is one of the most prominent sportsmen on the other side. He is a son of Lord Iveagh, the wealthy brewer of Dublin, and he has been a big patron of sport all his life. He recently married the daughter of Lord Onslow.

The members of the Royal Ulster Club are delighted that there is a chance of their trying for the cup again, and it is the general opinion in club circles that a boat will be built and the conditions named by the Hon. Rupert Guinness fulfilled as far as possible. The boat could be built at Harland & Wolff's yard at Belfast, and there would be little difficulty in getting a crew of Irish s