

her performance; this was one way of hedging, as they would have sustained a heavy loss had anything happened to prevent her appearance.  
Yours truly,  
SOPHIE M. ALMON HENSLEY

**DRAUGHTS-CHECKERS**

29	25	24	19	23	14	10	7
4-8	1-6	16-19		8-12			
18	14	25	21	14	10	4	8
9-18	16-20	19-24		11-16			
23	14	32	27	15	11		
10-17	7-11	24-28		Head			
21	14	21	17	27	23		won.
12-16	9-13	28-32					
24	19	19	15	30	26		
16-23	13-22	32-27					
27	18	15	8	26	17		

All communications to this department should be addressed *directly* to the Checker Editor, W. Forsyth, 36 Grafton Street, Halifax, N. S.

**THE CHECKER MATCH.**  
DORAN VS. FORSYTH.—Not having as yet heard from Mr. Doran, we ask him publicly whether he intends to play the proposed match, or does he prefer to lose his forfeit

**A VALUABLE BOOK.**  
We have a copy of Spayth's "American Draught Player," with all published corrections and improvements plainly and legibly written on the margins. Those wanting it will please communicate with the Checker Editor as above.

**SOLUTION.**  
PROBLEM 203.—The position was: Black men 4, 5, 16, 21, 24; king 8. White men 6, 13, 14, 15, 26, 29. White to play and win.  
29 25 30-23 15 11 15-6  
21-30 13 9 8-15 2 11  
14, 10 5-14 6 2 w. wins

**GAME 89.**  
The following game was played recently between Mr. Head, of Minneapolis, and Mr. Reed, champion of America, the latter playing white:—  
11-15 8-12 12-16 27-18  
22 18 26 23 1-8 4 17 13  
15-22 11-16 6-9 3-8  
25 18 28 24 18 16 11 7  
8-11 6-9 9-18 2-11

**VAR. I.**—The following correction is by Mr. A. S. McKay of this city, and shows that even champions sometimes make slips.

30	26	16-19	12-19	19-26
3-12	23	16	27	23
26	17			drawn.

But this brings us to the following position which we think worthy of a diagram, and accordingly present it as  
PROBLEM No. 205.  
Black men 2, 5, 6, 20.

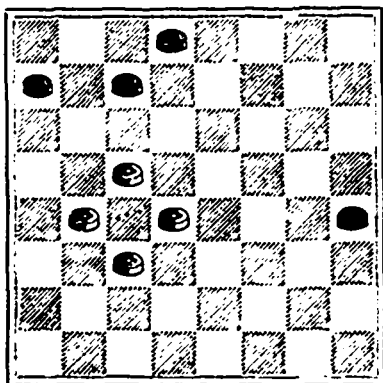

White men 14, 17, 18, 22.  
Black to move and white to draw.

**JAMES BOWES & SONS,**  
Book and Job Printers,  
125 HOLLIS STREET,  
HALIFAX N. S.

ORDER YOUR  
**Bill Heads and Statements**  
now of JAMES BOWES & SONS.

A FULL LINE OF  
**Fancy Cards**  
of the LATEST DESIGNS, may be seen at our office. We will supply and print for you.

BUY DIRECT  
FROM  
THE MILLS.

**MANITOBA  
FLOUR.**

ALL GRADES  
FROM  
CHOICE HARD WHEAT.

Correspondence from Cash Buyers Solicited.  
**LEITCH BROS.**  
FLOUR MILLS,  
OAK LAKE, MANITOBA.

**London Rubber Stamp M'fg Co.**  
Rubber and Metal Stamps,  
Notarial Seals,  
Hectograph Copying Pads,  
Stencil Cutters, &c.  
223 HOLLIS ST., Halifax.

**NATIONAL  
COLONIZATION  
LOTTERY.**

Under the Patronage of Rev. Father Labelle  
Established in 1881, under the Act of Quebec.  
32 Vict., Chap. 36 for the Benefit of  
the Diocesan Societies of Colo-  
nization of the Province  
of Quebec.

CLASS D.  
The 43rd Monthly Drawing will take place  
On WEDNESDAY, Feb. 18th, 1891.  
At 2 o'clock, p.m.

PRIZES VALUE \$55,000.  
Capital Prize—1 Real Estate worth \$5,000.00

LIST OF PRIZES.

1 Real Estate worth	\$5,000	5,000
1 Real Estate worth	2,000	2,000
1 Real Estate worth	1,000	1,000
4 Real Estates worth	500	2,000
10 Real Estates worth	300	3,000
30 Furniture Sets worth	200	6,000
60 Furniture Sets worth	100	6,000
200 Gold Watches worth	50	10,000

APPROXIMATE LOTS.

100 Silver Watches worth	25	2,500
100 do do do	15	1,500
100 do do do	10	1,000
1000 do do do	10	10,000
1000 Toilet Sets	5	5,000

2607 Prizes worth.....\$55,000.  
TICKETS. \$1. 11 TICKETS FOR \$10.  
It is offered to redeem all prizes in cash, less a commission of 10 per cent.  
Winners' names not published unless specially authorized.

DRAWINGS ON THE THIRD WEDNESDAY  
OF EVERY MONTH.  
OFFICER—19 ST. JAMES ST., MONTREAL, CA  
A. A. AUDET, Secretary.

# Shoot the Spy.



A cough or cold is a spy which has stealthily come inside the lines of health

and is there to discover some vulnerable point in the fortification of the constitution which is guarding your well-being. That point discovered the spy reports it to the enemy on the outside. The enemy is the changeable winter climate. If the cold gets in, look out for an attack at the weak point. To avoid this, shoot the spy, kill the cold, using **SCOTT'S EMULSION** of pure Norwegian Cod Liver Oil and Hypophosphites of Lime and Soda as the weapon. It is an expert cold slayer, and fortifies the system against *Consumption, Scrofula, General Debility, and all Anemic and Wasting Diseases (specially in Children).* Especially helpful for children to prevent their taking cold. **Palatable as Milk.**

**SPECIAL.**—Scott's Emulsion is non-secret, and is prescribed by the Medical Profession all over the world, because its ingredients are scientifically combined in such a manner as to greatly increase their remedial value.

**CAUTION.**—Scott's Emulsion is put up in salmon-colored wrappers. Be sure and get the genuine. Prepared only by Scott & Bowne, Manufacturing Chemists, New York, and Belleville. All Druggists.