THE ONLY
One Cent Morning Paper
IN CANADA
18 KING ST. EAST, TORONTO

The Toronto World.

SUBSCRIPION
THREE DOLLARS A YEAR
TWENTY-FVIE CTS. A MONTH
DELIVERED IN CITY AND SUBURBS
18 KING ST. EAST, TORONTO

THIRD YEAR. FRIDAY MORNING, SEPTEMBER 8, 1882. PRICE ONE CENT

UNDERTAKING.

J. YOUNG,
THE LEADING UNDERTAKER,
347 YONGE ST.
Imports the finest metal and c'oth covered goods. Telephone night or day.

W. H. INGRAM,
(late of Riverside) 246
UNDERTAKER
213 Queen street east, opposite Seaton street.

HELP WANTED.

AT ALL TIMES SERVANTS SENT TO ALL parts of the Dominion of Canada; orders promptly attended to. 111 James street north, Hamilton, MRS. WM. POTTER.

BOY WANTED TO LEARN STEREOTYPING. F. Diver & Co. 14 King st. east.

LABORERS, PORTERS, FARM HANDS, MECHANICS, bookkeepers, salesmen, and servant girls. Apply T. UTTLEY, 10½ Adelaide, st. E.

ONE THOUSAND MEN WANTED—ROCKMEN, axemen, graders and teamsters for the Toronto, and Ottawa, Ontario and Quebec and Canada Pacific railways. Apply to JOHN SCULLY, Land, Immigration and Contractors' Agent, 156 Front street west. N. B.—Storage and forwarding.

RESPECTABLE SMART GIRL TO ASSIST IN light house work. Apply 202 Wellesley st. Sept. 4th. 618

SINGLE MAN WANTED—GARDENER—AND must be a Good Ploughman. Apply Cooks' Hotel, Lambton Mills.

SITUATIONS WANTED.

AN EXPERIENCED GOVERNESS WISHES AN engagement. Acquirements: English, French, music (acquired from master.), and needlework. Address Miss E. care of Mrs. Truman, 207 Church street.

AN INTELLIGENT YOUNG GIRL (SISTER of a deceased minister) wishes a situation as companion to an invalid girl, or to assist with light housework in small family.

A MIDDLE-AGED GENTLEMAN WANTS employment as bookkeeper, collector or any position of trust; first-class testimonials; occupation more an object of than salary. Addres "ENNUI," Box 154 World office.

AS BOOKKEEPER—FIRST CLASS—15 YEARS experience, salary moderate. Box 148 World office.

A YOUNG LADY WISHES A SITUATION AS useful companion; very willing and active; would devote 10 hours of the day to the lady of the house for $10 a month. References exchanged. Address MISS SANDS, Sarnia, Ont.

A YOUNG MAN WANTS SITUATION AS copy clerk or assistant telegraph operator, Address R. T. EVANS, World office.

A SPLAIN COOK OR GENERAL SERVANT IN small family; good references if required. Enquire at No. 4 Sullivan street.

FOR GIRL—ELEVEN YEARS OLD. Apply, Mrs. H., 531 Sherbourne street.

GIRLS TO SEW BUTTONS AT 38 SCOTT street.

GOOD ACOUNTANT AND READY PENMAN wishes employment after 7 p.m. in writing up books, making out accounts, copying papers or any other form of clerical work. Address J. G., Box 153 World office.

HOUSES WITH SIX OR SEVEN ROOMS TO rent. Several applications on hand. Apply to E. E. Knott, Estate Agent, 48 Adelaide street east.

TO PRINTERS—SITUATION WANTED—BY young man, having three years and a half experience at press work and case, where he could gain some knowledge of job work. Please state terms. Address Box 46, Lindsay, Ont.

WANTED—TO TAKE IN WASHING FOR families or for gentlemen or to go out to work by the day, by a respectable woman, at No. 50 Albert street.

WORK WANTED BY A RESPECTABLE WOMAN at any kind of sewing. MRS. S., rear 11 Terauley st.

SPECIFIC ARTICLES

AT 125 QUEEN-ST. WEST IS THE CHEAPEST place in the city to buy clothing. All wool scotch tweed pants made to order from $1.50 to $3. W. SIMON.

ANTI-MOUSE MATTRESSES AT THE FEATHER and Mattress renovating shop, 230 King street east. New feather beds and pillows for sale. 1y

BLOOD BITTERS AND OTHER HERB REMEDIES, IN PACKAGES sufficient to make four quarts, 25 cents, at HALL'S HERB STORE, next the Dominion Bank, Queen street West.

CLOTHING — CHEAPEST WELL MADE IN Canada. 5931 pairs pants, boys and men's 50c, 75c, $1, $2, $2 50, large variety. Vests 50c, 75c, $1.00, every sort and size. Men's coats, good tweed, from $1 50. Over 4000 to chose from. Suits, men's, $5, $6, $7 and $10, boys $2 and $3. Waterproof tweed overcoats $5.00. Waterproof coats $1.50 and $2 00. Boys' overcoats $2, $3, $4, $5, men's $3 to $10. 3000 to choose from, wholesale and retail. ADAMS' FACTORY, 327 Queen street west.

FOR TWENTY-FIVE CENTS PER DOZEN YOU can have your collars and cuffs dressed equal to new at the Toronto Steam Laundry, 54 and 56 Wellington street west.

FAMILY WASHING PROMPTLY ATTENDED to. Special rates made at the Toronto Steam Laundry, 54 Wellington street west.

HAND STAMPS OF EVERY DESCRIPTION, self-inking and pad; seals, etc. 36 King street west. Kenyon, Tingley & Stewart Manufacturing Co.

HORSE COLLARS FOR HEAVY TEAMS, perfect fitting; warranted. W. KINSEY, Bracebridge. 3456123456

HATS—700 DOZEN MANUFATURER'S STOCK. Boys, for school 20c, 25c, boys very fine 50c. Men's for working 25c, 35c, good 40c, 50c, fine 60c, 75c, finest made $1 to $1.50, soft or hard. 100 shapes, cheapest ever offered. ADAMS, 327 Queen street west.

"SHINES IN THE DARK," THE NEWEST and neatest match box in use. Price only 10 cents. Buy one at the Railway News Depot—1086 Queen street west, opposite Parkdale.—W. TOLTON.

STAMMERING — STAMMERERS CURED AT one half the usual fee during exhibition the poor gratis. Apply to PROF. GRADY, 61 Denison avenue.

TO TINSMITHS.—A FIRST-CLASS SET OF Second-Hand Tools and Machines will be sold cheap. A reasonable offer will not be refused. Address, P. O. Box 214, Meaford

THE RUSH TO "MISS PHENIX, FRENCH Parisian Dress and Mantle Maker" continues unabated. All garments cut by a mathematical scale, which cannot err, consequently a fit like a Jersey is the result of every case. The very latest Paris, London and New York fashions continually on hand. Establishment at 415 Queen street west. tf

WATCHES, CHAINS, RINGS, FORFEITED, and very cheap. ADAMS, Pawnbroker, 327 Queen street West.

LAUNDRIES.

TORONTO STEAM LAUNDRY, 54 AND 56 Wellington street west. Order office 65 King street West.

DENTAL

A. W. SPAULDING, DENTIST, 51 KING. ST., east, opposite Toronto street. Office hours 8.30 a.m. to 5.30 p.m. Evening office at residence, Jameson Avenue, Parkdale. 246

C. P. LENNOX, SURGEON DENTIST, 204 Yonge street. Best plates $8. Vitalized air used in extracting; teeth filled with gold warranted for ten years.

DENTAL SURGERY—111 CHURCH STREET—open from 9 a.m. to 9 p.m. Anesthetics administered.
J. STOWE, L.D.S. F. J. STOWE, L.D.S.

TORONTO DENTAL INFIRMARY, NO. 5 WILTON AVENUE. The public are respectfully informed that the Toronto Dental Infirmary has been permanently established to meet a want so long felt in the City of Toronto viz., First-class work in all the branches of a Dental Establishment at a very moderate price. As the Infirmary will be conducted on a cash system, especially for the benefit of those whose means are limited we would invite all such to call and consult our list of prices. The Infirmary will be under the management of Mr. J. A. SMITH, L.D.S who'le we will have professional control and oversee all major operations Nitrous Oxide Gas will be made a specialty at the Infirmary for the painless extraction of teeth, it being a safe and pleasant anesthetic. Every Tuesday between the hours of 9 a.m. and 12 a.m. extracting will be done free of charge for the benefit of the poor. Our motto is: Get the best, use the best, and do the best for the least amount of money. HOPKINS & ESCHELMAN, Dental Surgery, No 3 and 5 Wilton Avenue, Toronto. Office hours 9 a.m. to 5 p.m. 135

BUSINESS CARDS.

GO TO PIPER'S FOR OFFICE FURNITURE OF every description; orders promptly attended to. 59 Adelaide street west.

G. P. SHARPE, TORONTO STEAM LAUNDRY 54 and 56 Wellington street west, Toronto Orders from the country promptly attended to. Send for particulars.

HODGE & WILLIAMS, 4 ADELAIDE STREET East, dealers in Pitch, Felt, Carpet and Sheating Papers. Roofing done to order. Agents for Warrens' Asphalt Roofing, most durable material known.

J. L. RAWBONE, 123 YONGE STREET, TORONTO, guns, rifles, ammunition and fishing tackle. Send for price lists. 1y

MRS. T. BARFF, SUCCESSOR TO M. B. PALMER, ladies hair worker, in connection with hair dressing. Mrs. Barff has also opened a fashionable dress and mantle making establishment, No. 10 Richmond street west, Three doors west of Yonge, Toronto. P. S.—Highest price paid for ladies cut hair and combings y

PIANOS AND ORGANS TUNED AND REPAIRED by experienced and first-class workmen. T. CLAXTON, music dealer, 197 Yonge street, Toronto.

SYNDICATE OFFICE AND FINANCIAL Agency. Patents and patent rights bought and sold. Syndicates obtained for Manufacturing and other industries. Business chances bought and sold. Share and General Financial Agency. J. I. EVANS & Co., Managers of the syndicate of the Workingmen's National Union of Canada for their allotment of Shares in the Ontario Steel Association. LEADER LANE, Toronto. Agencies solicited.

THOMAS CAMPTON HAS ENTERED INTO THE Land Agency and Rent Collecting Business, and will carefully attend to any business intrusted to him. Office, 17 Sheppard Street.

THE TAYLOR PRINTING COMPANY NO. 92 King street east. J. YOUNG TAYLOR (late with Bingham & Taylor the printers), Manager.

THE ONTARIO DISTRIBUTING AGENCY 397 Front street east—G. F. ROBINSON Proprietor—newspapers distributed to newsdealers on liberal terms—bills and hand bills distributed throughout all parts of the city—offices and windows cleaned. Orders left at Morton & Co., 3 and 5 Adelaide street East, will receive prompt attention.

WINDOW SHADES IN ALL THE NEATEST and latest designs. Show cards, price tickets. Bottom prices. 4 King street east, upstairs. F. WILLIAMS. tf

LEGAL.

A—ROSE, MACDONALD, MERRITT & COATSWORTH, Barristers, Attorneys, Solicitors, Proctors and Notaries Public, Union Loan Buildings, 28 and 30 Toronto street.
J. E. ROSE, J. H. MACDONALD,
W. M. MERRITT E. COATSWORTH, JR.

ELGIN SCHOFF, BARRISTER, SOLICITOR etc., 90 Church street, Dufferin Chambers, Toronto. 3m

G. W. GROTE, BARRISTER, SOLICITOR, CONVEYANCER, Notary Public, &c 12 Adelaide street east, Toronto

EDGAR & MALONE, BARRISTERS, SOLICITORS, Notaries, etc. Offices: Trust Company Buildings, 27 and 29 Wellington street east, and 36 Front street east, Toronto. 2546
J. D. EDGAR. E. T. MALONE.

J. REEVE—BARRISTER AND SOLICITOR 18, King street east.

MOWAT, MACLENNAN & DOWNEY, BARRISTERS, Attorneys, Solicitors, etc., Proctors in the Maritime Court, Toronto, Canada. OLIVER MOWAT, Q. C., JAMES MACLENNAN, Q. C., JOHN DOWNEY, THOMAS LANGTON. Offices Queen City Insurance Buildings, 24 Church street.

O'SULLIVAN & PERDUE, BARRISTERS, ATTORNEYS, Solicitors, Notaries, etc., etc., etc. Offices—74 Yonge street, next the Dominion Bank.
D. A. O'SULLIVAN. W. E. PERDUE.

R. S. APPELBE, BARRISTER, SOLICITOR, etc. and notary public. Rooms 22 and 23 Union Loan and Savings building, 28 and 30 Toronto-st., Toronto. 6m

ROBINSON & KENT, BARRISTERS, ETC—office: Victoria Chambers, 9 Victoria street, Toronto. 126
JOHN G. ROBINSON, H. A. E. KENT.

PERSONAL

EAR PHONES AND EAR DRUMS FOR THE deaf—all and test them free. PROF. GRADY, Denison avenue. 16

SHORTHAND, SHORTHAND.—COMPLETE TUITION on moderate terms. Enquire Box 150, World.

WANTED—LESSONS IN FRENCH, BY A young man now able to read in the language. Apply Box 149, WORLD Office. 3

OFFICES WANTED.

WANTED—TWO OFFCES IN THE BUSINESS portion of the city. Address Box 148 World office.

STAMMERING.

PROF. SUTHERAND OF LONDON IS IN TORONTO curing impediments in speech. Testimonials and consultation free. Office—39 King street west. 135

CATARRH.

A NEW TREATMENT WHEREBY A PERMANENT cure is effected in from one to three treatments. Particulars and treatise free on receipt of stamp. A. H. DIXON, 307 King street west, Toronto 1y

FINANCIAL.

$100000 TO LOAN AT 6 PER CENT on city or farm property; half margin; charges moderate. For particulars apply to C. W. LINDSEY, Real Estate Agent, 6 King street east.

ROOMS TO LET.

NICELY FURNISHED FRONT ROOM. APPLY 57 Alice street.

BOOKS.

POST OFFICE BOOK STORE
FOR
SCHOOL BOOKS, &C.

1st Reader, Part I.	3c
1st Reader, Part II.	6
2nd Reader	15
3rd Reader	25
4th Reader	30
5th Reader	35
Spelling Book	20

A complete line of SCHOOL BOOKS and STUDENTS' MATERIALS at equally low prices.
PARENTS CALL AND INSPECT.
J. S. ROBERTSON & BROS.,
Cor. Toronto and Adelaide Sts., Toronto.
And Deverell's Block, Whitby. 34

NOW READY,
OFFICE DIARIES!
FOR 1883,
All sizes, for sale by the Booksellers.
BROWN BROTHERS,
Wholesale and Manufacturing Stationers, 66 and 68 King street East, Toronto.

TONSORIAL

OLD DOLLY VARDEN.
CAPTAIN JACK
Has opened a fine Shaving Parlor for the west end
468 QUEEN STREET.
Near Denison Avenue. 135

CARPETS.

TAPESTRY
CARPETS
ONLY
35 Cents
PER YARD!
AT
PETLEY'S

MEDICAL.

CELERY AND CHAMOMILE
AS A REMEDY FOR
Nervous Diseases, Headache.
NEURALGIA, NERVOUSNESS.
SLEEPLESSNESS, PARALYSIS,
AND DYSPEPSIA.

Dr. C. W. BENSON'S Celery and Chamomile Pills are prepared expressly to cure Sick Nervous Headaches, Neuralgia, Nervousness, Sleeplessness, Paralysis, Indigestion, and Nervous Weakness.

They act directly upon the nervous system as a nerve food, and will cure any case, no matter how obstinate or long standing the case may be. This statement is made after years of experience in their use. Their effect is permanent, and also builds up the general system. They are the most popular and largely used remedy for Nervous Diseases in the world. They are not a patent medicine, but a regular officinal preparation discovered and prepared by a practising physician of large experience, and their effect is perfectly wonderful in curing the above-named diseases. They are not purgative, and are free from any strong drugs, and can be used for any length of time with perfect safety. Sold by all druggists.

DR. C. W. BENSON'S
SKIN CURE
IS WARRANTED TO CURE
Eczema, Tetters, Humors, Inflammation, Milk Crust, All Rough Scaly Eruptions, Diseases of Hair and Scalp, Scrofula Ulcers, Pimples and Tender Itchings on all parts of the body. It makes the skin white, soft and smooth; removes tan and freckles, and is the BEST toilet dressing in THE WORLD. Elegantly put up, two bottles in one package, consisting of both internal and external treatment.
All first-class druggists have it. Price $1 per package.
DR. BENSON'S NEW REMEDY AND FAVORITE PRESCRIPTION.

Toronto Office: 78 Yonge St.
At J. C. Lander's Drug Store, where Dr. Benson can be seen and his remedies secured.
Price 50c. per box, or 6 boxes for $2.50. 135

HATS & CAPS

HATS, HATS.
London and New York
FALL STYLES
A Large Assortment of Ladies' and Gents'
FINE FURS
At Low Prices. Call and see us before you buy.
J. & J. LUGSDIN,
101 Yonge Street.

HAIR GOODS.

VISITORS—THE GRANDEST EXHIBITION IN Hair Goods you will find at the PARIS HAIR WORKS, 105 Yonge Street, between King and Adelaide. Nice Water Waves for ladies,

Water Frizettes, Laquets, Switches, Wigs, etc., surpass anything ever offered in Toronto. Don't miss the opportunity of visiting my store as I am too busy to exhibit this year. A. DORENWEND.

NO HUMBUG.
Ladies and gentlemen, the only first class hair store in Toronto is th
PARIS HAIR WORKS,
105 Yonge street, between King and Adelaide.
Call and see my fine
WATER WAVES
For Ladies.

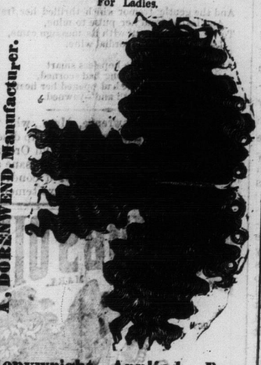

A. DORENWEND, Manufacturer.
Copywright Applied For.
As I am too busy this year to exhibit, I invite you all to call and see the grandest display in Hair Goods that has ever been shown in Canada.
LADIES' SARATOGA WAVES

Copyright Secured.
Ladie's Water Frizzes, Coquet's Perfection Pieces, Switches, Wigs for Ladies and Gents,
LADIES' WATTER FRIZZETTES,

COPYWRIGHT SECURED.
A. DORENWEND,
PROPRIETOR.

THE COMING BATTLE.

PREPARING TO TRY CONCLUSIONS WITH ARABI.

An Important Fight Expected on Monday—Skirmish at Kassassin—Signalling the Enemy—The Convention—Offer to Sell Egypt to England—Bedouin Assistance for Arabi.

LONDON, Sept. 7.—A Kassassin correspondent says that the Eayptian loss in the outpost affair yesterday was heavy, considering the brief duration of the skirmish. "I counted six corpses close together. This was by far the most determined demonstration made by the enemy since the battle of Kassassin, and indicates the near approach of the decisive conflict." ad1 Alexandria

EXECUTION OF A MURDERER.

The murderer of the Englishmen Denison and Richardson was hanged this morning by the native police. He was conducted from prison through the town, escorted by a detachment of English troops, who formed a square round the gallows. The condemned walked in a defiant manner. Several hundred Europeans witnessed the execution, but few natives were present. When the troops withdrew the Arabs came out in large numbers.

ORGANISATION OF EGYPT.

A despatch from Paris says that the rumor that England, with the assent of Russia, has signed a secret treaty with Turkey relative to the ultimate organization of Egypt, gains ground.

THE ENEMY'S STRENGTH.

A correspondent of the Daily News at Alexandria obtained from a most reliable source the exact strength of Arabi's army. The total is: Infantry 44,600; cavalry 18,000, guns 142, rocket tubes 18, Bedouins 30,500. An Arab was caught at Ramleh this morning spiking a gun.

THE TIMES ON THE MILITARY CONVENTION.

The Times says that the government in concluding the military convention with Turkey is persuaded that the sultan has seen the folly of trying any longer to thwart the policy of England. Two European powers, at least, have intimated at Constantinople, that England would be justified in breaking off the negotiations which have been so wantonly prolonged.

DUFFERIN AND THE CONVENTION.

CONSTANTINOPLE, Sept. 7—It is stated that Lord Dufferin is dissatisfied with the sultan's proclamation, inasmuch as while it states that Arabi deserves to be declared a rebel, it does not expressly proclaim him as such. Lord Dufferin is still awaiting instructions from England before signing the draft Anglo-Turkish military convention. It is believed improbable that any obstacle will arise to prevent the signing of the document.

TURKISH TROOPS FOR EGYPT.

Orders have been despatched to have the Turkish troops prepared to embark for Egypt. It is believed that a whole contingent will disembark for Port Said. Operations will be undertaken after an understanding has been had between Dervisch and Baker Pasha and Gen. Wolseley.

Clause ten of the military convention between England and Turkey, which names Port Said as the point to disembark the Turkish troops, has been reserved ad referendum.

OFFER TO SELL EGYPT.

ALEXANDRIA, Sept. 7—It is rumored that the sultan offered Egypt to England two months ago on the same conditions on which she took Cyprus, but England declined the offer.

SIGNALLING THD ENEMY.

The British have burned a house on the left bank of the Mahmoudieh canal, as signals were flashed from that house to the enemy. All lights are now prohibited after 9 p.m. in houses beyond the outposts.

A GENERAL MOVE FORWARD.

ISMAILIA, Sept. 7—A general move to the front has been ordered. Our forces at Kassassin lock will amount on Saturday to 15,000 men with 50 guns. Only one correspondent at the front will be allowed to each newspaper, and each telegram will be limited to 500 words. An attack upon the enemy is confidently expected on Monday or at latest on Tuesday.

RECONNOITRE FROM KASSASSIN.

KASSASSIN, Sept. 7—General Wilkinson and Colonel Buller with a body of Indian cavalry and mounted infantry, advanced to within a mile of Tel-El-Kebir at 3 o'clock this morning and took a sketch and made particular observations of the enemy's position. The rebel troops were apparently asleep as none were seen by the British until the latter were retiring.

DEFLECTION OF TURKISH OFFICERS.

It is reported that some Turkish officers have joined the rebel forces in Damietta

A SHELL EXPLODES IN CAMP.

A shell burst in the camp here to-day. The explosion was caused by some Indian soldiers building a fire over the unexploded shell. The soldiers were blown to pieces.

TROOPS FOR KASSASSIN.

The troops here, including the Highland brigade, will advance on Saturday and bivouac on Saturday night at El Magfar. They will reach Mahsameh on Sunday and Kassassin on Monday. One English and one native regiment will be left to garrison Ismailia.

FAILURE IN THE WATER SUPPLY.

PORT SAID, Sept. 7—The water company suddenly ceased pumping to-day without giving any warning, thus causing a great scarcity. They promised to give three days notice in case it should become necessary to withhold the water supply.

RUSSIA'S WAR PREPARATION.

ST. PETERSBURG, Sept. 7.—It is reported that the mobilization of a large portion of the Russian army is in progress, so as to be in readiness in the event of an oriental complication.

NOTES.

The canal at Ismailia is gradually filling.

It is stated that Arabi receives his stores by way of Damietta.

An Arab was caught at Ramleh yesterday morning spiking a gun.

The Bedouin chief Aboukhassan has called out 6000 men to join Arabi.

The colonels of three English cavalry regiments are sick in the hospitals at Ismailia.

CABLE NOTES.

Mr. Sargent, the American minister to Germany, has arrived at Wiesbaden.

The Paris subscription for the Panama Canal Company, of 250,000 bonds of 500 francs each is considered a success.

Highway Robbery in Montreal.

MONTREAL, Sept. 7—A stranger from Paris, France, named Victor Eugene Hammerell, was attacked late last night on Beaver Hall hill by two men, one of whom placed a revolver at his head, and the other rifled his pocket of eighty-five dollars, besines taking two valuable diamond rings off his fingers. The parties made off with the booty. This morning early Thomas Fitzsimmons, a carter, who had been employed by the victim earlier in the evening, and saw him pull out a roll of bills to pay for drinks, has been arrested, and identified by the complainant as one of the highwaymen. The detectives are certain of getting his companion

The Hynes Murder Sentence.

DUBLIN, Sept. 7—At a meeting at the Mansion house to-day, the lord mayor presiding, a resolution which was adopted asking the lord lieutenant to commute the death sentence of Francis Hynes, accused of murders in Ireland. Some persons in the audience interrupted, saying that the murders were for the good of Ireland's cause.

[It will be recollected that it was for commenting on this verdict and publishing a letter in the Freeman's Journal saying that the jury who tried Hynes were drunk that Mr. Dwyer Gray was so heavily punished.]

Purchase of American Arms.

PARIS, Sept. 7—The commander of the French fleet before Tamatave has taken steps to prevent the landing of the cargo of the American ship Allen, consisting of arms and munitions of war. The American consul at Tamatave has promised not to permit the landing of war materials without notice to the French commandant, who has made arrangements to purchase them before they are delivered on shore, in order to avoid any difficulty with the American government.

Anti Christianity in the East.

ROME, Sept. 7—Several foreign ministers have lately been approached by Cardinal Jacobini on behalf of the pope with a view to enlisting support for their governments in checking the threatened growth of anti-christianity in the east. The pope's solicitude was awakened by the receipt of information that the Egyptian war has tended to unite more deeply than ever the inhabitants of the east in the cause of Mohammedanism, and they are active in inspiring the feeling of hostility to Catholic missionaries. Jacobini received little encouragement.

Turko-Grecian Difficulty.

ATHENS, Sept. 7.—Nothing is decided with regard to the Turko-Greek frontier question. It is said that Condourets, the Greek minister at Constantinople, will have a further interview with Said Pasha, the Turkish minister of foreign affairs. It is believed that if no decision be then arrived at, hostilities will be resumed. It is understood that Condoures has been instructed not to yield any of the five points in dispute.

Release of Irish Suspects.

DUBLIN, Sept. 7.—Earl Spencer to day ordered the release of the two suspects named Whelan, in whose house on Brabazon street a large seizure of arms was made; Kavanagh, suspected of attempted murder in connection with the same affair; Mela, arrested for participating in the murder of Bailey the informer, and Doyle Keough, implicated in the Seville murder.

Examination of Guiteau's Brain

PHILADELPHIA, Sept. 7.—The Medical News says of the report of the microscopical experts who examined Guiteau's brain that it has no reason for changing the opinion we originally held that Guiteau, an abnormal character, justly suffered the penalty of the law for the high crime he committed.

Reinstatement of Dublin Police.

DUBLIN, Sept. 7.—The lord lieutenant intimated that 208 of the 225 dismissed metropolitan police will be reinstated. He granted them a free pardon, but expressed regret and surprise that they should have been induced to take the step they did.

Health of the German Emperor.

BERLIN, Sept. 7.—The emperor was not present at the court dinner to-day, nor at the military manœuvres. It was officially announced that his absence is in accordance with medical advice, on account of his previous exertions.

Burned to Death.

EASTON, Pa., Sept. 7.—A freight train and a shifting engine collided at the Delaware station yesterday. Both engines and several cars were wrecked. Cele Montee, the watchman, was jammed head foremost into the fire box and burned to a crisp.

A Victim of Hydrophobia.

READING, Pa., Sept. 7.—Mrs. Elizabeth Guekert was bitten in the arm by a dog ten weeks ago. The wound healed, but yesterday she became mad and her death is expected.

A Gift of Nitro-Glycerine.

MADRID, Sept. 7.—A box was received from Barcelona by Signor Camach, minister of finance, which was found to contain four bottles of nitro-glycerine.

The Joyce Family Murderers.

DUBLIN, Sept. 7.—Ten persons arrested for complicity in the murder of the Joyce family near Cong, have been committed for trial.

The Manila Cholera Plague.

MADRID, Sept. 7.—The official despatch from Manila states that 174 natives and one European died yesterday of cholera.

Would Not be Without It.

One who has fairly tested Dr. Fowler's Extract of Wild Strawberry, though prejudiced against proprietory medicines in general, writes: "I would not rest over night without this reliable remedy for sudden attacks of Cholic, Cramps and Cholera Morbus so prevalent in the summer season I keep a bottle ready at hand."

Small Fires Last Night.

At 10.30 last night a small fire broke out under the furnace in the stereotyping room of the Globe office on the top floor. A portion of the floor had to be pulled up before the flames could be extinguished. Otherwise the damage was slight. A still alarm was sounded.

At 11.20 an alarm was sounded from box 87, Front and East streets. Some person built a fire in one of the rooms of a little rough-cast house which had just been removed from near Gooderman's coopershop to the corner of Beachell and Tait streets. The building is owned by Mr. Hicklin, a grocer in Front street east. The men from Court street put out the flames with a couple of buckets of water.

Stealing From Store Doors.

Thomas O'Brien has a fondness for pants and vests that do not belong to him. For two days in succession the salesmen at the flag of all nations clothing store, at St. Lawrence market, missed two pairs of pants from in front of the door. The third day a clerk was set to watch the store. Very soon O'Brien came along, and as quick as wink snatched a vest and walked off. He was followed and arrested. A pair of the stolen pants was found on him, and a pawn-ticket for the other was in his pocket.

The Extradition of Hall.

An order nisi for a new writ of habeas corpus to bring up the prisoner Hall was returned before the Chancery Division court at Osgoode hall yesterday morning, and the argument adjourned till to-morrow. Mr. Justice Osler discharged the former writ of habeas corpus early in July, and this application is in the nature of an appeal to a court composed of three judges.

AT THE SHOW GROUNDS.

THE THIRD DAY OF THE INDUSTRIAL EXHIBITION.

The Judges Begin Their Labors—Nice Weather and a Fair Attendance—Sport in the Horse Ring—The Electric Light To-night.

The third day of the industrial exhibition was more numerously attended than either of the previous days. As the grounds are so capacious it takes a crowd in the thousands to make a show. However the attendance was fair. The weather was beautiful and those who went out spent a pleasant time. The bulk of the visitors are not expected until next week, when the live stock will be on exhibition. The judges in the various departments began their labors yesterday, and were busy all day in awarding the premiums. The boats running to the exhibition wharf did a good business, the sail being quite an incentive to make a trip out to the fair. Mr. Boyle has promised ample accommodation for all who wish to go out by the water. The art gallery is probably the best patronized department of the exhibition so far, and it was crowded from the opening to the close. The Brazilian exhibit also comes in for a good share of attention. The products of the South American country are shown to great advantage by Mr. Beasley and his assistants. To-morrow is school children's day, and the Toronto Hunt club will also be present in full cry. The bombardment on Monday is looked upon as the event of the fair, and no doubt will be witnessed by thousands of people. To-night the grounds will be illuminated with the electric light.

TEN THOUSAND DOLLARS IN HORSEFLESH.

There was much to look at and admire in the horse ring yesterday. The first event was for a pair of roadsters (mares or geldings) under sixteen hands high, style, speed and value to be considered; twice around the ring to skeleton wagons, best three in five, entrance $10, $75 added by the association and $25 by the street car company, 75 per cent to first. This brought out John H. Riordan's team of spanking bays, Alexander and Paddy, and Alex. Gregory's (St. Catharines), Ontario Maid and Gibson. Mr. Riordan's team is a good one and at times showed a thirty gait. They moved in magnificent style and were much admired by the spectators. The owner of them pranced around the enclosure, and seemed the very embodiment of happiness and cockiness because his "flyers" attracted so much attention. It is said that Mr. John was offered $10,000 for the pair. Alexander cost him $1600 eight years ago and he has increased in value at a wonderful ratio. They won the race in three straight heats, but it was no disgrace for Ontario Maid and Gibson to trot second to Mr. John's team. The competition for gentlemen's road horses, $75, four times around the ring, best two in three, was won in two straight heats by Thos. Taylor's Red Cloud, Mr. Vogan's (Orangeville), Jim Cristic, 2d. The other starters were, Wm. Mackay's Farmer's Friend, Major Hodgins' Great Western, and Mr. Langley's Adjala.

The stallion race, $100, was a magnificent test of speed and endurance. One of the conditions of the race was that a horse not winning one heat in two was to be barred out. There were four starters, Mr. Langley's Valentine, Mr. Jenkin's Royal George, John Elliott's Douglas, and Mr. Gillie's Fulton. There were five heats trotted, and the competition was very keen. Valentine went out and won the first heat, Douglas 2d, Fulton 3d. Douglas won the 2d heat, with Valentine 2d. Valentine won the 3d heat, Fulton 2d. Fulton won the 4th heat, Valentine 2d, and Valentine went out and won the 5th heat and race, Fulton 2d. There will be three running races in the ring to-day.

BITS FROM BARRIE.

It is rumored that Mr. Wm. Lount intends removing to Winipeg.

Twenty-two persons in gaol, 16 men and 6 women.

The were 62 cars of lumber on the mile of track between Barrie and Allandale at one time on Monday morning.

The Orillia papers say that the business of the Northern railway at that point, is considerably increasing.

The redemptorists fathers, Rev. Father Miller, and Rev. Father McIrney are drawing large congregations every day and evening.

A branch of the tailors' union has been formed in Barrie with J. Turner president, C. R. Davidson, secretary, and James Hutton, treasurer. A scale of prices for making certain garments have been agreed upon.

CANADIAN NEWS IN BRIEF.

Mr. Muloch's election expenses in North York are published as $1705.

Sharbot lake, back of Kingston, is a popular summer resort.

Twenty-one cents is paid for wool at Kingston.

A wedding boom is about to strike Kingston.

The Hamilton Times advocates cremation as the best method of disposing of the dead.

Three ladies of Lunenburg, N.S, presumably taken at random, weighed on an average 208 pounds. Their respective weights were 220, 210 and 195 pounds aviordupois.

Off for the Northwest.

Yesterday J. D. Cameron and John Bonn, the former a Woodstock and the latter a Brantford boy, but both for the last seven years resident here, left for the Northwest. Both are art graduates of '79 in the university of Toronto, and both passed as barristers and attoaneys before the law society the other day. They leave behind many friends who wish them success in the new land.

The Theatres.

There will be matinees at both theatres to-morrow. East Lynne at the Royal, and Baker and Farron in Max Muller at the Grand opera house. Both of those attractions have had a good run this week.

THE WEATHER BULLETIN.

TORONTO, *Sept. 8.—1 a. m.—Lakes: Upper and Lower St. Lawrence moderate to fresh northerly to northeasterly winds, fine, slightly cooler weather.*
WASHINGTON, *Sept. 8.—1 a. m.—Lower Lakes: Fair weather, winds shifting to northerly, cooler, rising barometer.*

STEAMSHIP ARRIVALS.

ARRIVALS.

Date	Steamship	Reported at.	From.
Sept. 7	Burgundy	New York	Amsterdam
" 7	Abyssinia	Queenstown	New York