HE SEES IT EVERYWHERE HE GOES". Cartoon by Moyer.

A Five-Cent Breakfast in five minutes! What a boon to the busy housekeeper! Two Shredded Wheat Biscuits, heated in the oven to restore crispness and served with hot milk, make a complete, perfect meal, supplying all the strength needed for a half-day's work at a cost of four or five cents. The richest man in America can buy nothing better. Contains more real nutriment than meat or eggs and is more easily digested.

Made in Canada.

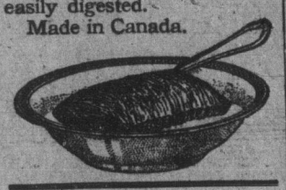

SOME PEOPLE YOU KNOW

It is our aim to make this column interesting. If you are going away or have friends visiting you, drop us a line, or phone 395 or 396.

Dr. H. K. Detweiler of Toronto, spent the holiday with his parents at Centreville.

Mr. and Mrs. Dunham of Stratford spent the holiday with Mr. and Mrs. S. Sauder and other relatives.

Mayor Hett spent Saturday and Sunday in Detroit. It was his first holiday in 1915.

Mr. and Mrs. John Hagen and daughter of E. Ellen street, spent New Year's day with friends in Toronto.

Mr. A. A. Pipe has returned from a sojourn at Mt. Clemens, Mich.

Mr. Ignatz Wey, 214 Courtland Ave., is confined to the house with illness.

Mr. Geo. J. Lippert, Jr., left to-day on a business trip to Grand Rapids and Chicago.

Mr. and Mrs. E. B. Erb have been informed that their son, Private Harry Erb is ill with spinal meningitis in one of the military hospitals in England.

Mr. and Mrs. E. B. Erb and family were the guests of Mr. and Mrs. Fred. Meyer in Preston for their annual New Years day dinner.

Mr. G. B. VanBlarcom, of the editorial staff of the Baker and Confectioner, Toronto, was in the city on Friday and paid the News-Record a friendly visit. Years ago, he was with Mr. A. Laidlaw, on the Galt Reformer.

Mr. Fred Martz of Toronto is spending a few holidays at his home.

Pte. Robt. Bear of St. Thomas spent New Year's with friends in the city.

Mr. and Mrs. Wm. Fischer of Hanover and Mr. John Fischer of Niagara Falls, N.Y. spent New Year's with Mr. and Mrs. Henry Loos.

Mr. Melvin McBride of Medina, N.Y. spent Christmas and New Year with Mr. and Mrs. Geo. Rausch and family.

Miss Mabel Decker who has been visiting her parents for the past month left Saturday for Lackawana, N.Y. where she has secured a situation as dist ict nurse.

Mrs. W. D. Rutherford of Galt, together with Mrs. McGuire of Sheffield, Ont. and Miss Cowen of Buffalo are spending the day in Berlin as the guests of Miss Cowen's uncle, Mr. Rennie.

Cold Winter Ahead.

Phone 449 or 597 and get quick delivery of coal. A. Lockhart company, 22 and 24 Queen St.

Mr. J. K. Shinn left today for Akron, Ohio, to bring back the remains of Mr. William Braun who passed away in that city.

Try "Cascarets" for Liver and Bowels if Sick or Bilious

Tonight! Clean your bowels and stop headache, colds, sour stomach.

Get a 10-cent box now.

Turn the rascals out—the headache, stomach and bad colds—turn them out to-night and keep them out with Cascarets.

Millions of men and women take a Cascaret now and then and never know the misery caused by a lazy liver, clogged bowels, or an upset stomach.

Don't put in another day of distress. Let Cascarets clean:e your stomach; remove the sour, fermenting food; take the excess bile from your liver and carry out all the constipated waste matter and poison in the bowels. Then you will feel great.

A Cascaret to-night straightens you out by morning. They work while you sleep. A 10-cent box from any drug store means a clear head, sweet stomach and clean, healthy liver and bowel action for months. Children love Cascarets becuase they never gripe or sicken.

Cedar Oil The only varnish Polish 1 pint size **25c**

MERRICK'S CHINA HALL PHONE 443.

TO THE ELECTORS

I wish to convey my sincere thanks to those who supported me at the polls, and to assure one and all, that I will do my best to serve the city faithfully.

Yours very truly,
F. K. FERGUSON.

Men can depend upon receiving just the service they would expect of a good Gents Furnisher at

A. Z. GARNER

The Men's and Boys' Clothier and Furnisher
8 King E.

Juniors Drop First League Game To Stratford

Selke's Men Had Score 1-0 in Their Favor and 15 Minutes to Go When Defeat Came.

Stratford, Jan. 1.—The Berlin Union Jacks were taken into camp here this afternoon by the local midgets in the opening game of the O. H. A. junior series. A beautiful "comeback" in third period turned what looked like a narrow defeat into a neat victory. The first period was scoreless, in the second Berlin scored their only goal, and in the final frame the home kids made it four in a row, the game thus ending, 4 to 1.

Good Combination.

The ice was soft and very rough, but the play was lightning fast at times. Erb and Schnarr, of the Jacks were the fastest skaters on the ice. Child's was unbeatable in the nets until the locals began their deadly two-man close-in system. "Fat" Brickman, the Midget center man, got two goals for Stratford, one on a beautiful lone rush. Russell Lavelle and Battersby each notched one, Schnarr tallied Berlin's lone goal on a wing hook, near the close of the first period.

The showing made by the Midgets surprised the fans. This was their first game as a team and the boys look like "comers". They are being coached by "Duff" Baker, and to-day's victory over the crack Union Jacks pleased the "boys" immensely. A big holiday crowd was out. The teams:

Stratford		Berlin
Scholtz	goal	Childs
McDonald	r defence	Masters
Reynolds	l defence	Erb
Lavelle	rover	Schnarr
Brickman	center	Shirk
Battersby	r wing	Krug
Moor	l wing	Sattler

Referee—Fred Waghorn, Toronto.

Another Hockey Player Enlists To Go Overseas

During the past holiday days, five names were added to the list of local recruits, among them being A. D. Schnarr of the Union Jacks hockey team.

The list is as follows:—

Otto Kuehn, Berlin, Canadian born, age 22, next of kin, Mary Kuehn, wife, 60 Albert street.

Daniel Krauth, Berlin, Canadian born, age 22, next of kin, Gottlieb Krauth, father, Isolation Hospital.

Arthur D. Schnarr, Berlin, Canadian born, age 17, next of kin, J. H. Schnarr, father, 772 W. King street.

Jas. Pulford, Berlin, English born, age 34, next of kin, Martha Pulford, wife.

Geo. Brunslow, age 25, born in Berlin, Germany, next of kin, Betly Brunslow, wife, 20 Adam street.

CLASS—DELION

In Berlin on December 30th. at 9 p. m. at St. Peter's Lutheran parsonage, by the pastor, Rev. Dr. H. A. Sperling, Jacob Class, of Berlin and Miss Clara C. Delion, of Berlin. The attendants were Miss Elizabeth Geisel and Mr. Harry Delion.

New Rector In Charge.

Rev. H. N. Lang-Ford, who has accepted a call to St. John's Anglican Church, preached at both the morning and evening services yesterday.

At the morning service the new rector Mr-Lang-Ford chose his text in 1Cor. 11 and 20; and at the evening service he preached from Psal m8. 5th. verse.

The Rev. Mr. Lang-Ford is gifted with a splendid delivery and his two sermons yesterday, full of food for reflection, were greatly appreciated by the congregation.

Five people were indicted in Chicago in connection with the Matters Ottawa case.

P. A. McDonald of Winnipeg was appointed by the Manitoba Government Public Utilities Commissioner for the Province.

John Agnew, Ltd.

8 LARGE STORES 8

This is the time of the year when you should keep your feet warm. Now we have just the thing you need. Men's all felt shoes at **$1.50** and ranging upwards to **$2.50** and women's felts from **$1.00, $1.25, $1.50, $2.00** and up. Now if you men are working out side it will pay you to come in and let us fit you, so you will be comfortable and warm. School shoes for all the children at very reasonable prices.

The store that serves you best.

John Agnew Ltd.

57 W. King St.

H. L. SCHOTT, Manager

Too Late to Classify

Wanted—A good woman at the Clarendon Hotel. 1-3-2ts.

To Let—Two furnished rooms, steam heated, office men desired. Apply 178 East King St. 1-3-3ts.

Wanted—Board and room in private family, for two gentlemen, centre ward factory district. Apply Box 20, News-Record. 1-3-5ts.

Lost—This morning, small purse containing money. Finder please return to Record office. 1-3-1t.

To let—Three furnished rooms. Apply 136 S. Albert St. 1-3-3ts.

ARE COMING STRONG

Mr. P. S. Pearce secretary of the Berlin Hockey Club received word today from the Toronto Argonauts that they will be here on Wednesday next with a full team. A rumour has been prevalent in the city that the Argonauts would not bring through their best septette, but would substitute with inferior players. Mr. Pearce assures us he has word that the Argonauts are assembling the strongest team they can put on the ice, and a battle royal will result when the contending teams clash on Wednesday evening.

A Good Week's Business.

The Record is informed that one of Berlin's hunters and trappers, Mr. E. Asmussen, Mill street, in one week recently, made a haul of eleven skunks, a mink, and a muskrat. The "seven "cats" were rounded up i one hole and four were almost entirely black; netting him a handsome amount.

Mr. James Simpson alleges that Dominion Express employees in Toronto were called together to oppose the radial by-law.

Montreal had only half the number of arrests during 1915 that were recorded in 1914.

Isaiah Green, a prominent citizen of many years in Arthur, Ont., died at the age of seventy.

Two millers met death by being caught in shafting and mangled. Edward Shrubsole of Cookstown and James Pavton of Siloam.

WATERLOO EVENTS

A FATAL WEAKNESS

A week point in the temperament of some men who have served or are ready to serve their country or municipality is indecision, which some times is in the form of diffidence. This is a trait of human nature which often implies victory and triumph for the advocates of principles and polices not in harmony with the best national or civic interests. In such cases it also means the retardation of the state or town; the attitude of inaction by the candidate or candidates may create an atmosphere of lack of confidence among no small number of voters, as far as the proposition submitted is concerned.

Indecision, however, when not in accord with the strongest current of public opinion may be fatal to the candidate. A progressive electorate are at the same time intelligent, quick to act and admirers of decisive acts and words. Their patience may be a nonentity. Consequently their support to men may be on the wane.

In justice to both the ratepayers and to themselves men seeking to be elected to public office should make up their minds early in the matter of supporting or rejecting public questions.

This statement applies to the Hydro Radial bylaw on which a vote is being taken today. We know of cases where ratepayers declined to vote for certain men in this contest because they had not made their views clear or because they had held the opinion opposed to their own, but had not publicly declared themselves on the same.

Parallel with these situations is that of the changing of opinions either on account of inability to resist the tide of public opinion or of conviction. In either case injustice and often fatal consequences to both candidates and the electorate or municipality result.

The experiences referred to above show that the vote on the bylaw today will be affected by the attitude and opinion of the leaders in the public service. The lesson is that in the future whenever big measures are being considered clear concise opinions should be expressed by candidates and addressed to the public men if there appears to be general demand for the same a few weeks before polling-day.

ACADIANS GET THE FIRST

The Acadians opened the senior N. H. L. season here New Year's night by defeating the fast Elmira team by a score of 5 to 3 in a fast game which kept the spectators on tip-toes until the last minute of play. The half-time score stood 1 to 1 and the teams scored two more each early in the second, remaining tied till within three minutes of time, when the locals broke through for two tallies in rapid succession. The line up:

Waterloo.		Elmira.
Zinkman	goal	Heimbecker
Rocker	l. defense	Otto
Quinn	r. defense	O. Ruppel
Cody	rover	O. Weichel
Tucker	center	Miller
Uffelman	l. wing	N. Ruppel
Robertson	r. wing	C. Heimbecker

Inaugural On Monday.

The inaugural meeting of the city council will be held next Monday forenoon.

KEMP—SCHRAMM

In Berlin, on Dec. 31st., at 9 p. m., at St. Peter's Lutheran Church parsonage by Rev. Dr. H. A. Sperling, Mr. Robert M. Kemp to Miss Frieda L. Schramm, both of Berlin. The witnesses were Mrs. M. M. Fuhrmann and Mrs. (Rev.) H. A. Sperling.

Mahoney Has Close Squeak In Mayoralty Race

BYLAW FAVORING NEW SYSTEM OF MUNICIPAL GOVERNMENT IS DEFEATED

Guelph, Jan. 1.—At the municipal elections held here to-day Mayor Mahoney was re-elected as mayor for 1916 by a majority of 73 over Ald. Newstead, who polled a much stronger vote than was expected. The vote was a small one, the unfavorable weather having much to do with keeping the electors at home.

Aldermen For 1916.

The following were elected aldermen for 1916 in the order in which their names appear: J. R. Howitt, D. H. Barlow, George M. Henry, H. C. Steele, R. H. Brydon, O. E. Rowen, D. Martin, S. Rundle, Jos. Lawson, H. Westoby and G. Dunbar. Three of the old aldermen were defeated and three returned, thus leaving six new men for the City Council for 1916.

The by-law submitted by the City Council to ask the Legislature for permission to adopt a new system of civic government was defeated by 941 to 643.

A new high record for recruiting in Toronto was made last week, 601 men volunteering in five days.

Customs receipts for the month of December at the port of Toronto exceeded two millions, a new record.

YE OLDE FIRME

Truly Canadian

It may well be said that a piano is "truly Canadian" when it is made in Canada, by Canadian workmen, and by a firm of Canadians, born and bred. This is exactly the case with the

Heintzman & Co. Art Piano

For sixty-five years, three generations of Canadians have been making this piano masterpiece. Recognized all over the world for its outstanding merits of tone, finish, construction, durability.

Cullen's Music Store 7 E. King St. Berlin

PEERLESS FOR TRADE MARK REGISTERED

Peerless Oyster Shells

To raise Poultry Profitably feed Peerless Crushed Oyster Shells and Poultry Grit.

The most frequent cause of "Hens not laying" is the absence in the food of "Carbonate of Lime." As Crushed Oyster Shell is practically pure Carbonate of Lime, it supplies, when fed to poultry, this positive necessary element and greatly aids in the formation of the egg.

Our Peerless Shells are clean free from all dust and dirt. Every poultry house should have a pan or trough full, so that the fowls can have acess to them at all times.
Peerless Crushed Oyster Shells, lb. 1c
Poultry Grit, at per lb. 1c

PEERLESS FOR TRADE MARK REGISTERED

Zenoleum Disinfectant and Lice Killer

It kills Lice and Fleas and disinfects at the same time. Keep your Poultry clean and free from disease.

Put up in four sizes, full directions on each can.....

25c, 50c, 90c AND $1.50

M. Weichel & Son

THE BIG HARDWARE STORE

Phone 215. Waterloo

ESPECIALLY welcome for the rainbow of promise you bring—marking the passing of the industrial clouds.

And with business getting better each day it is high time for all of us to plan ahead.

There is a slang phrase to the effect that "the best time to go is when going is good."

And when did it look better?

When did the outlook promise better returns for well directed effort—for newspaper advertising especially?

Welcome 1916

You Can Start a Savings Account With $1

The Season's Greetings

And may you never be short of a dollar

THE WATERLOO COUNTY LOAN & SAVINGS COMPANY

Branches { Berlin / Waterloo

Buy Your HOLIDAY Groceries

at the store where quality is first consideration. Deliveries to all parts.

J. H. ZIEGLER
GROCER
WATERLOO