

Spencer College Guides

Spencer College Girl Guides' Planners under command of Capt. Edwin Nash, O.C. and Lieuts. Grace Watson, Rita Butler and Shirley Green with 18 Patrol leaders left by this morning's train for the summer camp. The guides and their leaders will be at the College Staff also want order for the day. Rev. H. V. Whitehouse of Clarke's Beach will be Camp Chaplain. The troops will entrain Saturday morning for the ten days' training, and the Spencerians return to the city Tuesday, July 22nd. The site of their camp will be at "Juniper Swamp," a pretty village near Malinsons. The ten days' camp life under canvas in the open will be refreshing and invigorating.

Hollywood En Fete

FOR EARL HAIG AND GOVERNOR ALLARDICE.

On Friday evening last when it became known that Field Marshal Earl Haig and his Excellency Governor Allardice and party were passing through to Salmonier, quite a display of hunting flew to the breeze in their honor. A delegation of twenty prominent townsmen led by Rev. Father Finn, P.P. Capt. Kennedy, A.M.R. R. Pwyer, J.P., Constable Grouchy and W. P. Walsh proceeded at 5.30 p.m. in six motor cars to the Power House at Seal Cove to meet the distinguished visitors. Upon their arrival here Gov. Nangle introduced the Earl and Governor to Father Finn and also the several members of the delegation to the Field Marshal and his Excellency in turn. After a short interview they left for Salmonier followed by a train of motor cars to Holyrood, and when passing Wall's Hill they were greeted by volleys of musketry and cheering from the assembled crowd there.

A Letter From the Author

"I am truly enraptured at the magnificent and artistic way in which you have interpreted my romance.

"I consider it superior to any of the films I have seen for its magnificence, its artistic production, and for the excellence of the actors, from the most important to the smallest.

"I know you have taken the greatest care in making this work without regard to the expense.

"For a whole week I abandoned my literary work to live the life of a film actor. I got up at 5 o'clock each morning and at 6 o'clock was at Monte Carlo, where I stayed with the company until night, always beside Mr. Croeland to smooth out difficulties and help along with the work. I put him in touch with people who have lived more than thirty years on the Blue Coast and who knew all the pleasure spots, even those which are most mysterious and unknown by outsiders. I also arranged matters with Miss Mary Garden so that the Casino at Monte Carlo gave us the permission to film scenes in the Casino and on the terraces of the garden.

"After this I talked with the Ministers who constitute the government of Monaco and they gave me permission to take pictures of the Prince's palace, and also in the Prince's garden, from which there is a magnificent panorama of the sea.

"This is the first time that the government of Monaco has given such permission.

"This film will be one of the most extraordinary that the screen has produced.

"As the author of 'Enemies of Women' I congratulate you and I thank you."

(Signed)
VICENTE BLASCO IBANEZ.

Express Passengers.

The following passengers crossed over to Port aux Basques by S.S. Kyle yesterday morning, and are now on the incoming express—L. and Mrs. Pidge, Mrs. W. G. Parce, Miss N. Power, Mrs. E. Moore, and daughter, Mrs. E. McGuire, Mrs. J. B. Ansey, Mrs. L. Somerton, Mrs. E. J. Carey, Mrs. and Mrs. Inkpen and daughter, W. and Mrs. Kehoe and son, E. Mercier, G. M. Barr, F. Wright, N. McKenzie, S. A. Doane, Mrs. B. Bingham, P. Penney, E. H. Foran, P. C. Lehey, F. Dandford, G. L. Lefrancis, O. A. Renault, R. B. Stockley, T. Rockwell, A. C. and Mrs. Baldwin, J. K. McGrath, E. J. Tutu, A. Swift, Mrs. Havelier, Mrs. A. Maner, Mrs. T. Oake, Mrs. J. Porter, Mrs. M. O'Quinn, Miss E. Hums, Mrs. N. G. Vivian, Mrs. C. Made, Mrs. A. Anselin, Mrs. E. Grouchy, J. Ryan, J. B. Dunn, Miss Parsons, K. Bouzouls, Mrs. A. Shephard, Miss F. Carter, Miss A. Barber, Mrs. C. Chines, J. E. Goodacre, J. B. Lacroix, Mrs. R. Hays, Miss K. Lacroix, J. K. Fraser, Mrs. J. Peters, Miss S. Brunhett, Miss V. Hallett, Miss Campbell, J. McKean, Mrs. A. McKean, T. A. Long.

Have you a Suit or Overcoat? We make a specialty of making up customers own goods at prices that are absolutely the lowest for the best work. ARRELL THE TAILOR, 310 St. John's St.

NOW FOR THE LAST TWO DAYS of our Great June-July Sales of White

Only 2 Days More

Only 2 Days More



Fabric Gauntlets.
White Fabric Gauntlets, wrist strap, all sizes; suede finish. Reg. \$1.55 pair for **\$1.67**

Fabric Gloves.
Special speeds finish, 2 dome fastened; all sizes. Regular 85c. per pair for **\$1.05**. Regular \$1.00 per pair for **\$1.10**. Regular \$1.20 per pair for **\$1.30**

Kid Gloves.
White, washable Kid, 2 dome fastened; all sizes. Regular \$1.45 per pair for **\$1.50**. Regular \$2.00 per pair for **\$2.10**

Silk Elbow Gloves.
Best quality Milanese silk, buttoned at waist; all sizes. Regular \$1.85 per pair for **\$1.97**. Regular \$2.75 per pair for **\$2.85**

Silk Gloves.
Special quality Milanese silk, 2 dome fastened; all sizes. Reg. \$1.25 per pair for **\$1.13**

Special Prices ON White SKIRTS

Some very special values in White Skirts, high waist effects, trimmed with fancy pockets and pearl buttons. Materials consist of Pique and Jean.

White Pique Skirts.
Size 34 to 38 length, 24 to 27 waist, of extra good quality. Regular \$3.50 each for **\$2.72**. Regular \$3.75 each for **\$2.90**. Regular \$3.95 each for **\$3.20**. Regular \$4.25 each for **\$3.60**

White Jean Skirts.
This is a wonderfully good wearing quality, washes and launders beautifully, in assorted styles and sizes. Regular \$2.85 each for **\$2.40**. Regular \$2.75 each for **\$2.30**

White Jean Middies.
With Base Sailor collar, half sleeves, patch pockets, wide hipper hand, to fit ages 6 to 12 years. Regular \$1.95 each for **\$1.67**. To fit ages 14 to 18 years. Regular \$2.35 each for **\$2.07**

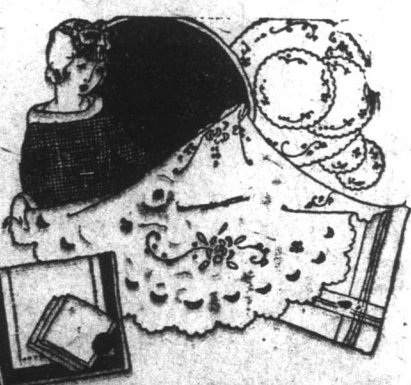

We cannot impress too strongly the importance of the very special values offered in Fancy Linens during this sale.

Tea Cloths.
White Lawn, hemstitched, self embroidered; size 22 x 32. Reg. 90c. each for **\$1.15**. Reg. \$1.35 each for **\$1.15**. Reg. \$1.65 each for **\$1.30**

White Linen, lace trim'd
Size 30 x 36. Reg. \$1.10 each for **\$1.05**. Reg. \$1.35 each for **\$1.10**. Reg. \$1.60 each for **\$1.30**

Sideboard Cloths.
White, hemstitched, self embroidered; size 14 x 48. Reg. 85c. each for **\$1.05**. Reg. \$1.10 each for **\$1.05**

Lawn Cushion Covers.
Printed, self embroidered; size 20 x 20. Reg. \$1.10 each for **\$1.00**. Reg. \$1.30 each for **\$1.00**

Poplin Centres.
Silk Poplin, Oval shape, fringed, prettily embroidered in assorted colors. Reg. 75c. each for **\$1.00**. Reg. 85c. each for **\$1.00**

Very Special Values in WHITE GLOVES

Hundreds have expressed their approval of the wonderful values obtainable during this great Sale. If you have not yet grasped this opportunity to save—be advised—visit this store without fail Friday and Saturday.

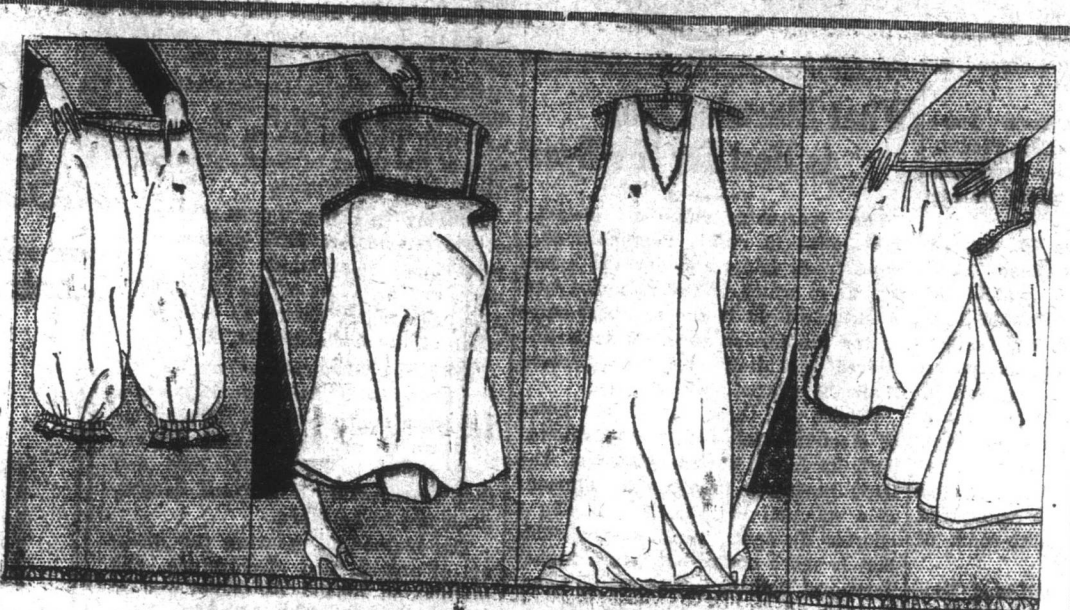

Exceptional Values in Desirable Underwear

An unusually attractive display of snowy White Undergarments. A splendid variety including plain, medium and elaborate effects in Nightgowns, Underskirts, Knickers, Corset Covers, etc. Trimmings are pretty and elegant; sizes full and liberal, and the prices during this great Sale are exceptionally low.

Cambric Nightdresses.
Assorted styles and sizes; very neatly trimmed. Reg. \$1.35 each for **\$1.20**. Reg. \$1.45 each for **\$1.30**. Reg. \$1.55 each for **\$1.40**. Reg. \$1.75 each for **\$1.60**. Reg. \$1.95 each for **\$1.80**. Reg. \$2.15 each for **\$1.90**. Reg. \$2.35 each for **\$2.10**. Reg. \$2.55 each for **\$2.30**

Cotton Crepe Nightdresses.
Colors of Pale Blue, Pink, Lavender and White, with assorted pretty designs; also in plain shades. Reg. 85c. each for **\$1.00**. Reg. \$1.05 each for **\$1.20**. Reg. \$1.25 each for **\$1.40**. Reg. \$1.45 each for **\$1.60**

Cambric Underskirts.
A very special assortment, nicely trimmed with lace and insertion, embroidery and insertion; some ribbon trimmed; assorted sizes. Reg. \$1.00 each for **\$1.00**. Reg. \$1.20 each for **\$1.20**. Reg. \$1.40 each for **\$1.40**. Reg. \$1.60 each for **\$1.60**. Reg. \$1.80 each for **\$1.80**. Reg. \$2.00 each for **\$2.00**. Reg. \$2.20 each for **\$2.20**. Reg. \$2.40 each for **\$2.40**

Brassiers.
In side of plain and fancy Coutil, prettily trimmed with embroidery and lace edging. Reg. 85c. each for **\$1.00**. Reg. \$1.05 each for **\$1.20**. Reg. \$1.25 each for **\$1.40**. Reg. \$1.45 each for **\$1.60**

Princess Underskirts.
A splendid assortment, neatly trimmed with embroidery, insertion, ribbon, etc.; assorted sizes. Reg. \$2.20 each for **\$2.00**. Reg. \$2.40 each for **\$2.20**. Reg. \$2.60 each for **\$2.40**. Reg. \$2.80 each for **\$2.60**. Reg. \$3.00 each for **\$2.80**

Cambric Knickers.
A big assortment in both closed and open styles; neatly trimmed. Reg. 80c. pair for **\$1.00**. Reg. 90c. pair for **\$1.10**. Reg. 1.00 pair for **\$1.20**. Reg. 1.10 pair for **\$1.30**. Reg. 1.20 pair for **\$1.40**. Reg. 1.30 pair for **\$1.50**. Reg. 1.40 pair for **\$1.60**. Reg. 1.50 pair for **\$1.70**

Cotton Crepe Knickers.
Plain and Fancy Crepe, elastic at waist and knee. Reg. 55c. pair for **\$1.00**. Reg. 65c. pair for **\$1.10**. Reg. 75c. pair for **\$1.20**. Reg. 85c. pair for **\$1.30**. Reg. 95c. pair for **\$1.40**

Jersey Knit Vests.
Very fine quality, short sleeves; sizes 36 to 44. Regular 40c. each for **\$1.00**. Regular 45c. each for **\$1.10**. Regular 50c. each for **\$1.20**. Regular 55c. each for **\$1.30**. Regular 60c. each for **\$1.40**. Regular 65c. each for **\$1.50**. Regular 70c. each for **\$1.60**. Regular 75c. each for **\$1.70**

Jersey Knit Pants.
Knee length, lace trimmed, in both closed and open styles; sizes 36 to 44. Regular 55c. pair for **\$1.00**. Regular 65c. pair for **\$1.10**. Regular 75c. pair for **\$1.20**. Regular 85c. pair for **\$1.30**. Regular 95c. pair for **\$1.40**



Clearing Prices on WHITE HOSIERY

A splendid opportunity to secure your vacation Hosiery at substantial reductions.

Women's Silk Hose.
Fishtail leg, spliced heels and toes; all sizes. Regular 75c. pair for **\$1.00**. Regular \$1.30 pair for **\$1.50**. Regular \$2.00 pair for **\$2.20**. Regular \$3.00 pair for **\$3.20**. Regular \$4.00 pair for **\$4.20**

Lisle Hose.
Women's Lisle Hose; mercerised finish, garter tops; all sizes. Regular 50c. pair for **\$1.00**. Regular 60c. pair for **\$1.10**. Regular 70c. pair for **\$1.20**. Regular 80c. pair for **\$1.30**. Regular 90c. pair for **\$1.40**

Women's Cotton Hose.
Seamless fashioned leg, double heels and toes. Regular 18c. pair for **\$1.00**. Regular 20c. pair for **\$1.10**. Regular 22c. pair for **\$1.20**. Regular 24c. pair for **\$1.30**. Regular 26c. pair for **\$1.40**

Cotton Hose.
Ribbed, fashioned ankle, spliced feet; sizes 5 to 9 1/2; to fit misses and children. Reg. 24c. **22c.**

Cotton Sock.
Mercerised finish, colored tops; sizes 4 to 7. Reg. 35c. per pair for **\$1.00**

Jersey Knit UNDERWEAR

Women's Summer Vests.
Fine Jersey Knit, with straps; sizes 36 to 44. Regular 25c. each for **\$1.00**. Regular 30c. each for **\$1.10**. Regular 35c. each for **\$1.20**. Regular 40c. each for **\$1.30**. Regular 45c. each for **\$1.40**. Regular 50c. each for **\$1.50**. Regular 55c. each for **\$1.60**. Regular 60c. each for **\$1.70**

Jersey Knit Vests.
Very fine quality, short sleeves; sizes 36 to 44. Regular 40c. each for **\$1.00**. Regular 45c. each for **\$1.10**. Regular 50c. each for **\$1.20**. Regular 55c. each for **\$1.30**. Regular 60c. each for **\$1.40**. Regular 65c. each for **\$1.50**. Regular 70c. each for **\$1.60**. Regular 75c. each for **\$1.70**

Jersey Knit Pants.
Knee length, lace trimmed, in both closed and open styles; sizes 36 to 44. Regular 55c. pair for **\$1.00**. Regular 65c. pair for **\$1.10**. Regular 75c. pair for **\$1.20**. Regular 85c. pair for **\$1.30**. Regular 95c. pair for **\$1.40**

Handkerchiefs and Neckwear at Sale Prices



At last one knows why all the smart suits have pockets—for the vivid little Handkerchiefs of course. And what fascinating bits of frivolity they are, with their pretty designs on lawn, linen, silk, etc. One may surely have plenty for variety, at such low prices.

White Sheik Handkerchiefs.
Pretty Egyptian borders. In self colors, guaranteed permanent design and finish. Reg. 20c. each for **\$1.00**

Queensway Handkerchiefs.
Mercedised finish, of excellent quality, in plain White and White with assorted colored borders. Reg. 13c. each for **\$1.00**. Reg. 15c. each for **\$1.10**

Bertha Collars.
White and Cream Lace, exceptionally good looking. Reg. \$2.20 each for **\$1.90**. Reg. \$2.35 each for **\$2.05**. Reg. \$2.50 each for **\$2.20**. Reg. \$2.65 each for **\$2.35**. Reg. \$2.80 each for **\$2.50**

Collar and Cuff Sets.
White Organdie Collar and Cuff Sets. Roll collar, self embroidered. Reg. \$1.10 per set for **\$1.00**

Organdie Collars.
White Organdie, round style, self embroidered. Reg. 40c. each for **\$1.00**. Reg. 45c. each for **\$1.10**. Reg. 50c. each for **\$1.20**. Reg. 55c. each for **\$1.30**. Reg. 60c. each for **\$1.40**

FANCY LINENS at Sale Prices

The opportunity of the season to secure your warm weather wear, at a very material saving in price.

Men's Shirts.
Made from strong Percal, coat style, white grounds, assorted colored stripes, starched collar band and double cuffs; size 14 to 17. Reg. \$1.30 each for **\$1.15**. Reg. \$1.40 each for **\$1.25**. Reg. \$1.50 each for **\$1.35**

Sport Shirts.
Men's Sport Shirts, made of White and Striped Percal, short sleeves and Polo collar; size 14 to 16 1/2. Reg. \$1.45 **\$1.30**

Boys' Sport Shirts.
Short sleeves, Polo collar, made from White and Striped Percal; sizes 11 to 14. Reg. 95c. each for **\$1.00**. Reg. \$1.10 each for **\$1.15**. Reg. \$1.20 each for **\$1.25**

Boys' Shirts.
Cotton Shirts, in a variety of stripe effects, assorted sizes. Reg. 80c. each for **\$1.00**. Reg. \$1.10 each for **\$1.15**. Reg. \$1.20 each for **\$1.25**

Boys' Blouses.
Cotton Blouses in assorted Blue and White Stripe effects, with Peter Pan collar, to fit up to 10 years. Reg. \$1.30 each for **\$1.15**. Reg. \$1.40 each for **\$1.25**. Reg. \$1.50 each for **\$1.35**

White Jean Tunic Suits.
White Jean with Sailor collar; to fit ages 8 to 3 years. Regular **\$2.56**

White Jean Tunic Suits.
White Jean with Sailor collar; to fit ages 8 to 3 years. Regular **\$2.56**

White Jean Tunic Suits.
White Jean with Sailor collar; to fit ages 8 to 3 years. Regular **\$2.56**

White Jean Tunic Suits.
White Jean with Sailor collar; to fit ages 8 to 3 years. Regular **\$2.56**

White Jean Tunic Suits.
White Jean with Sailor collar; to fit ages 8 to 3 years. Regular **\$2.56**

White Jean Tunic Suits.
White Jean with Sailor collar; to fit ages 8 to 3 years. Regular **\$2.56**

Report of Successful Service UNITED BUSINESS COLLEGE.

Valuable service has been rendered by the commercial day and evening classes of the United Business College of Newfoundland held in the Victoria Hall and the Grand Building during the year. The report presented at the closing on Friday last was encouraging. "The International Business College Reporter" recorded the names of the following students from the institution who passed the tests recently held and won their certificates:—Jean Thomas, Flora Green, Mary Fisher, Helen Clarke, Lillian Dyer, Muriel Garsner, Robert Bishop, Cecil Whitten, Bertram Quinton, Harold Pippy, Fred Rowe, Gerald Hennebury, Maxwell Fuddister, Samuel Christopher, James Dove, Allen Richards, Douglas Scott, Ross Gullford, Harold Dwyer, Alexander Duffett, Albert Christopher, Gordon Squires, Kay Clouston, (Evening Class), Donald Andrews, Edwin Swyers, Chas. Whithers, James Wiseman and Jack Thorpe.

The first prize, a gold medal, for Mathematics, Bookkeeping and Accounting, was won by Miss Jean Thomas; the second by Mr. R. Bishop.

The examination results in the Stenographic Department in Sloan and Grog Shorthand were:—Sloan Speed, 100 words per minute, Stella Peckford; 90, Ethel Down, Emmie Morgan, Lillian Dyer, Doris Stick; 80, Florence Conway, Hilda Milley, Harold Pippy; 70, Gerald Hennebury, Ole Saunders, Doris Muford, Clarence Whitten; Sloan Theory: Vera Miller, Roy Phillips, Nora Ryan, M. Pickford, G. Perry, Kay Clouston, W. Tifford, Cecil Whitten, Blis Barbour, Helen Clarke, Donald Andrews, Jean Thomas, Mary Howe, Flora Green, Harold Dwyer, Anora Cummings, Alex Duffett, Allan Richards, James Wiseman, Catherine Campbell, Mary Fisher, Gregg Speed, 100 words per minute; Dorothy White; 80, Fern Mann; 70, Mary Howe, Blis Barbour, Flora Green, Anora Cummings; Gregg Theory: Bertram Quinton, Edwin Swyers, Douglas Scott, Jack Roseworthy, Valda Bursell, Jean Mew, Eugenie Mews. The prize for 1st place in this Department, a medal presented by an old pupil, was won by Miss Dorothy White. Teachers and students who could not attend during the year owing to other duties will be able to participate in the advantages afforded in a Summer School opening this week. This is the first Business College Summer School in the country. The Business College has been fortunate during the year in affording the advantage of lectures by business men, salesmen and by the Principal of the institution, and this will be continued during Summer School. Those who cannot attend are permitted to study the course at home and to send in their work for correction at a small charge.

A gold medal was donated by an old student, Mr. C. H. Synyard, Civil Engineer, 85 Ten Broeck St., Albany, N.Y., who recognized the good work that the school is accomplishing and sent this valuable gift as a token of appreciation of what the institution had done for him. Several students have been placed in good positions in the city and elsewhere recently.

Costly Urban Settings in "Enemies of Women"

FAMOUS ARTIST AT HIS BEST IN DESIGNS FOR LAVISH SETS FOR PRINCE'S PALACE AND VILLA.

"Enemies of Women," Cosmopolitan Corporation's gigantic production of the latest story, which will be screened at the Nickel Theatre on Monday next, proved a happy hunting ground for the scenic artist, Joseph Urban. It is full to the brim with atmosphere. Mr. Urban reveals in stories that hold atmosphere, for it is his task at the Cosmopolitan's studios to recreate for the camera's devouring eye the particular scenic atmosphere of the story being prepared. Coming to the screen with his rare gifts, Mr. Urban has set up a higher, truer, more imaginary type of picture setting than the films had ever known before.

The artist's favorite setting of his many in "Enemies of Women" is the boudoir of Alicia, Duchess De Delille, the role played by Alma Rubens. It is done in grey, striped in silver, for colors photograph, of course. The walls hold intriguing niches for bits of rare statuary, a dressing table set in a half-circled enclosure, raised two steps from the remainder of the room, is exquisitely done in silver and silk, crystal bottles and the myriad of exquisite details of an exotic woman.

The seats are soft masses of cushions, and a triple chifon curtain, hanging from ceiling to floor, swings half way across the room to insure absolute privacy to the dressing table. In the center of the room is a bright blue fountain, a figure in blue Ceramic rearing itself from the center of the water; goldfish slither around in the fountain. It is a room exuding the personality of an utterly exotic and extravagant woman.

The West End Garage, Southside of Browning's Bridge, Phone 385 for service. July 10, 1924.

The Royal Stores, Ltd.