IT'S NO SECRET

That our Rightly made Clothing is Economical for any Man or Boy to wear is a fact. The dollars it costs divided by the months, it wears shows the actual worth. When you come right down to the wearing value of a garment saying nothing about the Style or fit, which our garments Possess. Some unscrupulous competitors are fond of calling us High-Priced and of comparing their prices for their kind of clothing with the Prices we ask for our kind. If you make a ratio of Prices to the quality our Prices are the Lowest every time.

We are building up a business on Rightly-made Clothing and Gents' Furnishings and the rapid growth of our business, has been phenomenal, and to keep pace with this growth, we shall open the fall trade with the finest line of Ready-Made Clothing and Gents' Furnishings ever brought into Brockville.

OVERCOATS A SPECIALTY

☞Don't forget the guessing competition for the Parlor Suite closes September 25th. Don't fail to have your guess in before that time.

Remember we are Strictly One Price

J. J. PHILLIPS THE CHAMPION CLOTHIER

West Corner of King & Buell St.

D. W. DOWNEY

THE ONE PRICE BARGAIN SHOE HOUSE

BROCKVILLE, ONT.

Pulling down Prices Pushing out Goods

THE WALK OF LIFE

will be rough and unpleasant to a lady or gentleman who has had the misfortune to be badly fitted with Shoes. Therefore we invite you to visit our Shop where you will find a store full of the best makes, in American and Canadian Boots and Shoes, in all widths, on Opera, Medium Opera and Common Sense lasts, plain and tipped

Ladies I Kid Oxford Shoes	$ 90
" Dongola " " handturned	1 25
" " Button Boots "	200
" Lilly " " tipped	2 50
Men's B. C. Lace Boots, M.S.	1 25
" Boston Calf " whole fix	1 75
" Fine Dongola "	2 50
" Cordovan Oxford Shoes	1 25

Trunks and Valises we have for everybody, and prices lower than ever before.

D. W. DOWNEY

FLINT'S NEW BLOCK BROCKVILLE.

It's NO SECRET

THAT THOMPSON has one of the best equipped Grocery and Provision establishments in the County. Everything in our line as low as the lowest. A large stock to select from.

I'S OFF TER

Acley Brown's Harness Shop, in Athens,

Ter git a hull suit ov Harness fer the trotter

Acley keeps the best stock, does the best work, and sells the cheapest, Everything in the line kept in stock.

LARDINE MACHINE OIL

THE FAMOUS HEAVY BODIED OIL FOR ALL MACHINERY

McColl's Renowned Clyinder Oil

Best Value in the Market. These who use these Oils once will use no other. Every Barrel guaranteed. Made only by

McCOLL BROS. & CO.,

TORONTO

For Sale by G. W BEACH, ATHENS.

Karley & Seymour

ARE FRIENDS TO THE

Farmer and Builder

They have the best assortment of Hardware, Tinware, Paints, Oils, Varnishes, Calcimines, Glass, Silverware Fishing Tackle, &c., in town and prices to suit the times. The Daisy Churns "best in the market" always in stock and at lowest prices. Guns and Ammunition of best quality. See them. Repairs for Cossett's Machinery kept on hand.

KARLEY BLOCK ATHENS

R. D. Judson & Son,

Undertakers

ATHENS.

Cabinet-making in all its Branches.

Charges Moderate.

Farmersville Lodge No. 177

A. O. U. W.

Meets 1st and 3rd Tuesdays of each month, in Lamb's Hall, Central Block, Main st., Athens VISITORS WELCOME

M. WHITE & CO.,

TAILORS & GENTS' FURNISHERS

KING STREET, - BROCKVILLE.

THE REPORTER

ATHENS, ONT., SEPT. 1, 1891

LOCAL SUMMARY.

ATHENS AND NEIGHBORING LOCALITIES BRIEFLY WRITTEN UP.

Events as Seen by Our Knight of the Pencil.—Local Announcements Boiled Right Down.

Rev. Wm. Wright, has returned after a brief vacation spent with friends in Ottawa.

A gold sleeve button, found on the road near Pine Hill, awaits a claimant at this office.

Rev. Wm. Moore, incumbent of St. Luke's church, Lyndhurst, favored us with a call on Friday last.

Mrs. Merrick and Master George returned to Athens last week from a visit with friends in St. Catharines and Niagara Falls.

Mr. G. W. Beach last week greatly improved the front of his store, painting it within and without, and adding a new awning.

Mr. W. H. Johnson, proprietor of the Oak Leaf stage line, brought to town last week a single pea-vine on which were twenty-two pods.

Mrs. R. B. Alguire leaves this week for a visit with her sisters, Mrs. O'Laughlan and Mrs. Owen, at St. Catherines and Niagara Falls.

Mrs. Thos. Riley, of Helena, Montana, is this week visiting her father, Mr. Gee. K. Brennan. It is ten years since Mrs. Riley left Athens.

On the authority of Mr. David Dowsley we state that on a farm near Frankville last week two bushels of oats were threshed from six sheaves.

You can buy a one hundred piece colored dinner set for $7.50 at the China Hall, Brockville, T. W. Dennis, opposite Central Hotel, Main St. 28 tf

Last week Mr. Arthur Robeson, grocer, took into partnership Mr. Hawley Mott, formerly of Cedar Park, and together they are now doing a rushing business.

Rev. D. Flemming spent his vacation at Kingston and Winchester Springs and has returned much refreshed. On Sunday evening he preached here to a large congregation.

Mr. Charles Dawson, of Soperton, wishes to inform the people of Athens and vicinity that he has leased the house formerly occupied by Mr. J. B. Hill and is prepared to accommodate from eight to ten boarders.

Messrs. H. McLaughlan and F. Williams have purchased the general store business of Mr. T. Vanarnam and are now busily engaged in taking stock. They expect to be able to open up their store to the public on Saturday afternoon.

Mr. A. E. Stevens, head master of one of the principal schools in Toronto, paid a visit last week to his cousin, Mr. W. M. Stevens, Athens. In addition to being a successful teacher, Mr. Stevens is a popular lecturer in the Queen City.

Harvest Homes will be held in connection with the following churches on the dates given: Toledo, Baptist, Thursday, Sept. 3; Plum Hollow, Baptist, Thursday, Sept. 10; Athens, Methodist, Thursday, Sept. 3; Greenbush, Methodist, Saturday, Sept. 12.

Miss Sarah Moore left Athens this morning for Portage City, Wis., on a visit to her brother, who resides there, and will be absent for several months. Miss Moore will be much missed at social assemblages in Athens during the coming winter.

Anniversary services and harvest dinner in connection with the Greenbush church will be held in the church grove on Saturday, Sept. 12. Rev. Dr. Saunders, of Brockville and clergy of the district will be present and deliver addresses. Admission, 40c; double 75c; children, 25c.

Messrs. T. R. Moles and Alex. Taylor left on Tuesday on a prospecting trip to the North West. Before leaving Mr. Moles handed us excellent samples of oats and wheat sent to him by a friend from the vicinity of Boissevain, Man., and promised to send the REPORTER notes of his trip

A doctor says: "I always store a barrel of onions in my cellar in the fall. We have them cooked twice a week, and whoever of the family is threatened with a cold eats some onions raw. If this vegetable were generally eaten raw, there would be no diptheria, gout, rheumatism, kidney or stomach troubles. I know the young men and women are afraid to eat them."

Many country places are beset with poison ivy, from which visitors are apt to suffer. It is well to know that it can be cured by a few applications of wood-lye. Tie wood ashes in a bag, and boil a few moments. Dilute so that it will not be too harsh, yet leave it quite strong. Paint with it the affected parts, and in ten minutes wash off with a soft, tepid water, anoint with vaseline. Repeat two or three times or till a cure is affected.

A Popular Athens Boy.

A correspondent at Saskatoon, N. W. T., sends us the following:—Mr. C. D. Fisher, the popular agent of the C. P. R., at this station left for his home in Athens, Ont., on a six weeks holiday on Monday last. Mr. Fisher has spent nearly a year in Saskatoon, where his genial and kindly manner, and his warm and generous disposition have made him a host of friends. He is a sensible young man and Athens may well be proud of him. As an evidence of the esteem in which Mr. Fisher is universally held here, the various Sunday school classes, the children of the public school, the members of the baseball, athletic and minstrel club, the J. P. association in which latter he is a prominent figure and several of our most respected citizens turned out on Monday to bid him *bon voyage*. Before the train pulled out from the station a chorus of youthful voices joined in singing one of Mr. Fisher's favorite hymns "Lead Kindly Light," at the conclusion of which good byes were said, wishes for a pleasant holiday expressed and amid the waving of handkerchiefs, and kissing of finger tips our genial and jolly C. D. F. started to see his mamma. We hope he will not forget his promise to see J. Arlington Cook's colt.

He Won Her.

He asked the maid to be his wife,
In humble tones on bended knee,
And said he loved her as his life,
And faithful evermore would be.

She said: "I've heard that you have said
You'd never marry. Is it true?"
"Quite true," he answered turning red,
"But—er—I hadn't then seen you."

Remember the Pie Social in the Baptist church this evening.

Mr. Elswood Johnson has been engaged in Phil. Wiltse's & Co. Store as clerk.

Miss R. Morris has returned from her vacation and has again opened her Dress & Mantle Making Department over Phil. Wiltse's & Co. Store.

There is a great demand for shantymen this season, and even in Ottawa there are very few idle men, and is of the class who are inclined to work. This is a healthy sign of the times.

Messrs. Warten, who were lately cutting lumber on Mr. Oliver Hayes' farm, are about to commence threshing in that locality with one of the engines employed in cutting lumber.

H. B. Brown of Addison will have a sulky plow of an entirely new design, on exhibition at Unionville fair also a lot of implements of all kinds. He will give a discount of 10 per cent. on all orders taken at the fair.

Charles Wing, cheesemaker, for one of Mr. Miller's factories at Groverton spent Saturday night and Sunday with his family. Charley has lost nothing in avoirdupois or good looks, since he left home last spring.

Mr. Thomas Earl has improved his locality by giving his house a new and lasting coat of paint. Mr. Eli Mansell has added a pretty fence to his comfortable residence and Mr. Delbert Avery is improving his front.

Wm. Lawson, barber, of Portage-la-Prairie, Man., died very suddenly on Friday, 7th inst. Deceased was well known here where his pleasant disposition and ability as a cornetist secured for him many friends who will learn with regret of his untimely death. He was in his 30th year.

Mr. E. J. Griffith, butcher, Carleton Place, formerly of Perth, has purchased a colt with hoofs on its fore feet like those of a calf. Jack says the colt is a perfect beauty in every other respect, and if it thrives he will take it to the World's Fair in Chicago.

We have a supply of very superior machine oil for mowers, reapers, &c. which we will sell to our subscribers for 50c. per gallon. The same quality of oil cannot be bought for less than 80 and 90c. per gallon outside of this office. None but subscribers to the REPORTER will be given the benefit of the reduction in price.

Moths are swarming just now, the bee moth being especially active from the 15th of Aug. until the 15th of Sept. They will destroy honey in the house or in the hive. One moth, harmless as it may look, will deposit larvae enough to web a hive full of comb and honey while passing through the nymph stage.

The annual picnic in connection with St. John's church, Leeds, will be held on Wednesday, Sept. 9, when a good programme of sports will be indulged in, including baseball match, tug-o'-war, foot races, etc. Several prominent speakers have been invited. Admission to dinner and grounds, 25c.; children, half price.

At daybreak this morning heavy firing at Wiltse Lake apprised wakeful citizens that the sporting season had commenced. The prospects for good duck shooting are excellent as there is a heavy crop of wild rice. The only drawback, so far as Wiltse Lake is concerned, is the lowness of the water which renders it next thing to impossible to force a boat through.

Some of the totals of the census for 1891 are published which shows the population of the Dominion to be 4,823,344, which is an increase of only 498,534, not equal to the increase in the city of Chicago during the same period. Whether Canada is taken by provinces or as a whole the census tells a melancholy tale, to which our politicians would do well to pay heed.

Some idea of the condition of the grain crop this year may be formed from the following figures which we receive from Philipsville:—On Aug. 17, Martin Dunn, of Elgin, in an afternoon threshed for Wm. H. Earl, of Township of Bastard (lot 25, con. 7), one hundred bushels of barley before supper, and after supper in one hour and a half threshed out one hundred bushels of fall wheat.

A. W. Kelly, of Wiltsetown called at the REPORTER office and handed in a nice basket of potatoes. We took the trouble to have one weighed at Judson's grocery and it tipped the scales at one pound and twelve ounces. Amasa says they are called the Rocky Mountain Rose, and every one is guaranteed to weigh a pound, if they only grow large enough.

Keep your eye on the newspapers and see which of the merchants wants your costume and is courteous enough to invite you to call. There is much more in advertising than you may think. It is not only to tell of his goods that a man advertises, but it is to invite the people who read—the thinking, the intelligent—to pay him a visit and for themselves to judge as to the quality and price of what he offers for sale. People read the advertisements. Don't make any mistake about that. They are just as much interested in knowing where to buy to advantage as the advertiser is in selling his goods.

A very efficient baseball club has been playing during the season on the ground at Fair View, the pleasant residence of Mr. Joseph Towriss, Temperance Lake. Mr. Wesley Towriss and Miss Louise, his sister, having passed a successful examination, are about commencing their studies at Athens high school, and on Tuesday last the boys met to commemorate their departure with a vigorous play, while at the same time several of the neighbors met at Mr. Towriss' house for an afternoon and evening visit. The people there are becoming noted for these friendly gatherings. The dark clouds and morose spirit that hover over a thousand neighborhoods and robe so many fair homes in social frost, might be quickly dispelled in the warm sunshine of the old fashioned visiting party. How much better this than to get the blues over the wet weather.

New Fall Goods arriving daily at G. W. Beach's.

The village council meets to-morrow (Wednesday.)

Entries have already begun to come in for the Unionville fair.

Robeson & Mott, Grocers, are moving into the Mulvena Block this week.

G. W. Beach has the agency for the D. & A. Corsets for Athens, every pair sold with a guarantee, try them

"The Peoples' Column" in the Reporter is being better advertised every week. The people have come to look upon it as the source of very useful information and watch for the different items each week.

A new planing machine, weighing nearly two tons has just been placed in his mill by W. G. Parish. The new planer had become a necessity on account of the large increase of business during this season.

A. M. Chassells, our west end tailor spent his holidays in Toronto, and has again settled down to business. While away he got several new kinks in cutting garments that he thinks will be of benefit to his customers.

The Journal of Commerce gives good advice when it advises everyone to take advantage of the good crops to pay up. Get out of debt should be the motto of the year. Both business men and farmers should straighten up rather than pay out. In prosperity it is well to prepare for adversity. Good crops do not come every year; they are rather the exception than the rule. They should be utilized to make a general clearance of old debts.

A Strange Animal.

A few evenings ago a lady of the west end, at the witching twilight hour, sallied forth to milk her cow. As she approached the paling surrounding the enclosure within which bossy was confined she was startled to behold what she thought to be some strange animal among the cattle. A neighbor was called and soon there was a convention of all the women in the neighborhood assembled in the street opposite the cow pen. Speculation was rife as to the nature of the beast and many wild opinions were hazarded. Up to this time the object of so much fear and curiosity had preserved an awe-inspiring silence and resolutely declined to move. But at length a young lady took her life in one hand and a club in the other and cautiously approached the fence. She threw the club and the animal moved—at least all the ladies present in unison so declared—and a messenger was hastily dispatched to the residence of the burly blacksmith for aid. William was home and, of course, gallantly responded to the call to arms. Excitement was at fever heat as he entered the enclosure, and when he returned, bearing in his arms the object of their terror, they shrank back, and it was with difficulty they could be induced to come near enough to discover that the strange animal was a large block of wood.

Launch of the Sea-Foam.

For some time past many citizens of Athens have screwed their features into the form of an interrogation mark, hooked their chins over the hoarding surrounding the premises immediately in the rear of the REPORTER office, and watched with curious interest the evolution of the skeleton of an ancient bark canoe into a craft of curious design and workmanship. Our own editorial hands did the "evoluting." As the craft approached completion, many volunteered to assist at the launch and many more asked to be allowed to sit with the mourners at the funeral which they confidently predicted would follow immediately thereafter. All things considered, we decided to launch it on the quiet, and so in the murky twi-light of Friday evening we dropped it softly into a lagoon of Wiltse lake. It floated "like a yellow leaf in autumn," and we christened it the "Sea-foam"—but after dragging it through the mud and over the bogs of that lake for two hours we changed its name to "the Bog-trotter." However, it is a light, safe craft, and any one contemplating the construction of a cheap boat for hunting and fishing should call and see it.

Brockville Cheese Board

Special to Reporter-

ASHWOOD HALL, Aug. 27, 1891.

There was the usual large attendance of local buyers and salesmen, of manufacturers and producers, of bankers and loafers. Some came to do business, others came to see business conducted in a business like way. In the absence of President Singleton, the vice-president, Mr. R. Earl, of Algonquin, occupied the chair.

There is little doubt that the market to-day has been looked forward to with much interest by the producer and the exporter of cheese in this country and by the importer and consumer of cheese in the old country. For a few days past there has been an undercurrent of anxiety in all the markets of importance respecting prices that will likely govern what is well known as the fall make of goods.

The offerings were not large, many of the salesmen keeping back a part of their goods for a more convenient season. There was 3,368 colored, 2,006 white, a total of 5,374 boxes. Competition was keen among the buyers. They all wanted goods, but all did not get there. The ruling price made was 9 13/16c. Although there was more colored cheese than white offered, there was but little if, indeed, any difference made. One lot of 400 boxes of colored brought the extreme price of 10⅛c. It was explained thus: One of the local buyers who has not learned every turn in the trade obtained an order to buy that particular lot on best terms. He gave the bit of news to another buyer who is interested in high figures, and he in turn laid in with the crafty salesman. The plan adopted worked like a charm.

Special cable reported 46 shillings as the basis of operations on the Liverpool market.

There is a heavy shortage in the supply of milk, especially so among the dairymen who are not feeding their stock with a liberal hand.

MARRIAGE.

RITTER—ROBESON. — August 26, 1891, at the residence of the bride's father, by the Rev. John Grenfell, Mr. James Edward Robeson, of Deseronto, son of Horace S. Robeson, Esq., of Newboro, to Miss Jennie Ritter, daughter of Matthias Ritter, Esq., of Athens, Ont.

The People's Column

Advertisements under this heading will be inserted at 25 cents for 4 lines or under, or one cent per word when the number of words exceed 25, and ten cents for each subsequent insertion. The number of insertions required should always be plainly stated on the copy. This is a special offer we are making in order to create a special interest in this column. We would consider it a special favor if those who answer an advertisement would mention THE REPORTER as being the source of their information.

For Sale.

A Steam Laundry with all necessary plant in good working order. Apply to
HENRY F. J. JACKSON,
Board of Trade,
Brockville.

Farm for Sale

On easy terms of payment. The farm known as the Baken farm, owned of late years by David and Olive McLean and situate on the road between Athens and Addison consists of about 80 acres in the 9th Concession of Yonge and about 45 acres of the Gore in Lot 38 of the 9th Concession of Elizabethtown. The buildings consists of a substantial stone house, frame kitchen and good shed, a large frame, barn, with stone stable underneath. A spring creek runs through the lot. Apply to
HENRY F. J. JACKSON,
Board of Trade,
Brockville.

Money to Loan.

On real estate at lowest current rates of interest and on favorable terms of repayment. Mortgages and debentures purchased. I also represent the Lancashire Fire Insurance Co. Office in connection with H. J. Johnston's, Veterinary Surgeon, in the Parish Block, Athens.
JOHN CAWLEY,

Fine New Brick House For Sale

On Sarah St., Athens, 18x24, well finished and in a good quiet locality, size of lot 92 feet front, 65 deep; also the adjoining lot same size. These lots make splendid gardens. A lot of choice fruit trees on the lot built on. Apply to
Athens, Aug. 25, 1881. WM. H. SHERMAN. tf

JOHN F. HANNA

House-painter, Grainer, Kalsominer, Paperhanger, Glazier, &c., is prepared to do all kinds of work in the above lines with neatness, promptness and at very moderate prices. Orders or enquiries by mail promptly attended.
Athens, Aug. 25, '91. 1 yr

For Sale.

A number of improved Berkshire Pigs, about five months old, male or female, well developed, eligible to registry. Good foundation stock.
C. J. GILROY, Glen Buell P. O.

Mortgage Sale Of Farm Lands.

Under and by virture of the power of sale in a mortgage which will be produced at the time of sale made by William J. Earl and Susan Margaret Earl, his wife, to bar her dower, dated the Ninetieth day of July one thousand eight hundred and ninety, default having been made in the payment thereof

THERE WILL BE SOLD BY PUBLIC AUCTION

at the Court house in the town of Brockville on Tuesday the 15th day of September, 1891, at the hour of 12 o'clock noon the following lands and premises, namely, ALL AND SINGULAR that certain parcel or tract of land and premises situate, lying and being in the Township of Yonge in the said County of Leeds, being composed of that part of lot number seven in the sixth concession of said township of Yonge, described as follows, commencing on the concession line in rear of said lot at the centre thereof, thence southerly along the centre thereof to a point half way between the said concession line in rear of said lot and the northerly limit of the main travelled road crossing said lot, thence westerly parallel with the concession line in rear of said lot to the westerly side line thereof, thence northerly along the said westerly side line to the concession line in rear of said lot, thence easterly along the said concession line to the place of beginning, containing by admeasurement twenty-seven acres of land more or less.

Terms and conditions of sale will be made known at the time of sale or may be procured from the undersigned.

Dated at Brockville this 24th day of August, 1891.

HUTCHESON & FISHER,
34-3t Vendor's solicitors.

THRESHING.

THE undersigned having purchased a Cornell Traction engine and Ohio Leader Separator, wish to inform farmers that they will thresh this season in the country surrounding Athens at the following rates:—Wheat, and Peas, 4c.; Barley, 2½c.; Oats, 2c. Having a first-class outfit with water-tank capable of holding water for a day's run, and having a thorough knowledge of engineering and threshing, farmers wishing fast and first-class work done will do well to patronize them.
WARREN & CLAIR, Rockfield, Ont.

Boy Wanted

A smart boy of 17 or 18 years of age to learn Marble Cutting at the Athens Marble Works Apply to
25-tf E. A. McLEAN, Prop.

Fine New House for Sale or to Rent

The Subscriber having decided to remove from Athens, wishes to Sell or Rent that fine new house just outside the corporate limits of the village of Athens, on the Addison road. Size of House 22x28, two storeys and Kitchen in first-class condition 12x18, in storey. Mansard roof. One half acre of splendid land, a good quiet location for a moderately sized family. Terms made satisfactorily to desirable purchaser. Call on or apply by letter to the undersigned.
16tf. JAS R. FOLEY.

For Sale.

At a bargain, A Piano Box, Covered Buggy, nearly new.
Apply to
Athens, Aug. 25, 1891. H. H. ARNOLD, 33-4w.

LIVERY

The undersigned having purchased the Livery business so long and successfully conducted by Mr. Thos. Berney, has added to and generally improved the equipment, and is now in a position to supply his patrons with

First-Class Rigs

AT MODERATE RATES

Orders from Commercial Men will receive prompt attention.

STABLES IN REAR OF DOWSLEY BLOCK

Your patronage solicited,

N. C. WILLIAMS

27-1y MAIN STREET, ATHENS

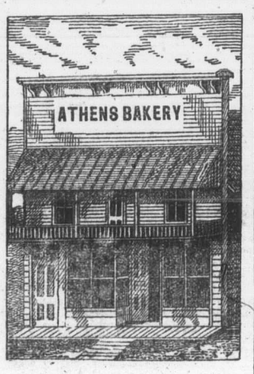

VILLAGE OF ATHENS

S. MOORE

New Goods FALL of 1891

A large quantity here and more arriving daily.

All Bought in the Very Best Markets for SPOT CASH.

Never before were we in so good a position to *serve well our customers*. We give our unvivided attention to our own business and make our *customers' interests* our own. We therefore invite inspection from those who have not heretofore been regular customers as well as from old friends who for many years have given us their trade and confidece.

Call in and look through, whether you want to buy or not.

H. H. ARNOLD

Central Block. General Merchant

CHARLES DICKENS.

CHARLES DICKENS

HAS A DOSE OF

Printers' Ink in His Eye

THE REPORTER man put it there to catch ——your eye, believing that the more Printers' ink you get in your eye the better for ——our business

WE HOPE YOU SEE THE POINT

WE WANT

You to read the business announcements of our patrons, and then when you go to do business with them,

We Ask as a Special Favor

that you tell them that you got a dose of their Ink in your eye. That business man will give you better terms, treat you better, and feel that life is not in vain and money not wasted by spreading his announcements out in Printers Ink. The REPORTER will also be benefited, as the advertiser will know that it is the paper that it pays to advertise in.

FOR SALE CHEAP.

A TEN GALLON keg of McColl's Celebrated Lardine Oil, apply at REPORTER office.

DR. WASHINGTON

D.L.C.P.S.O. & T.L.S., ETC.

THROAT AND LUNG SURGEON.

76 McCAUL STREET, Toronto.

Graduated in 1872, at Victoria University with honors. The same year passed the examination of the College of Physicians and Surgeons, Ont.

Since 1880 Dr. W. has devoted his whole time to Throat and Lung diseases.

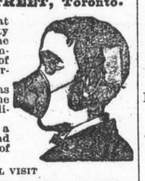

The Cut represents a Porous Respirator and the patient in the act of breathing.

WILL VISIT

OTTAWA, GRAND UNION HOTEL,
June 26th, all day
" 30th afternoon only
July 1st, all day
July 4th, all day
SMITH'S FALLS, McLAREN'S HOTEL
July 7th, forenoon only
MERRICKVILLE WINDSOR HOTEL,
July 6th, all day
By Special Request

DISEASES TREATED.—Catarrh of the Head and Throat, Catarrhal Diseases, Chronic, Bronchitis, Asthma and Consumption, also Loss of Voice, Sore Throat, Enlarged Tonsils, Polypus of the Nose and any other Nasal Obstruction removed

Dr. Washington's wonderful cures are known all over the Dominion. Consultation free

NEW GROCERY

—AT—

CHARLESTON

The subscriber has opened out a choice lot of New and Fresh Groceries, Provisions Canned Meats, Fruit and Vegetables, in the building occupied by Almeron Robeson last season at the boat landing, Charleston Lake.

Camping and Picnic Parties supplied with every requisite on short notice and very reasonable terms.

Fishing Tackles, Lines, Hooks, Rods, etc., always on hand.

Soliciting the public's patronage which shall have my prompt and careful attention.

JOHN WILLIAMS

Charleston Lake, June 15th, 1891 4m

HATS!

When you are in Brockville DON'T FAIL to call at

THOMAS MILLS & CO'S

THE HATTERS,

and get a NEW HAT. They carry the largest and best assorted stock in town

LADIES

You should get one of their "Cleopatras," they are the Latest and they are Beauties.

182 KING STREET

BANK OF TORONTO

ESTABLISHED 1855

CAPITAL PAID UP	$2,000,000
RESERVE	$1,500,000

SAVINGS BANK DEPARTMENT

—FAYS—

FOUR PER CENT INTEREST

Compounded every Six Months

Farmers' notes discounted at current rates.

BROCKVILLE BRANCH
COMSTOCK'S BLOCK

THOS. F. HOW,
Manager Brockville Branch.

A.M. CHASSELS

The Old Reliable

TAILORING HOUSE.

Gentlemen who wish to have their suits made up in

The Latest Style

AND

PERFECT IN FIT AND WORKMANSHIP,

SHOULD PATRONIZE

A. M. CHASSELS, - ATHENS.

ALL WORK WARRANTED.

$6000.00 a year is being made by John R. Goodwin, Troy, N.Y., at work for us. Reader, you may not make as much, but we can teach you quickly how to earn from $5 to $10 a day at the start, and more as you go on. Both sexes, all ages. In any part of America, you can commence at home, giving all your time or spare moments only to the work. All is new. Great pay SURE for every worker. We start you, furnishing everything. EASILY, SPEEDILY learned. PARTICULARS FREE. Address at once, STINSON & CO., PORTLAND, MAINE.

MONEY can be earned at our NEW line of work, rapidly and honorably, by those of either sex, young or old, and in their own localities, wherever they live. Any one can do the work. Easy to learn. We furnish everything. We start you. No risk. You can devote your spare moments, or all your time to the work. This is an entirely new land, and brings wonderful success to every worker. Beginners are earning from $25 to $50 per week and upwards, and more after a little experience. We can furnish you the employment and teach you FREE. No space to explain here. Full information FREE. TRUE & CO., AUGUSTA, MAINE.

Lyn Agr'l Works

The Horse-hoe season is over, and I am preparing for fall trade in

PLOUGHS AND POINTS

Can sell a good General Purpose Plough, cast steel board, steel beam, landside and colter adjustable colter-grip for

X. DOLLARS X.

Wood-beam Stubble Plough for

IX. DOLLARS IX.

PLOUGH POINTS—All kinds in use—
Three for a DOLLAR, CASH

Old metal wanted at highest market price.

G. P. McNISH

BROCKVILLE BUSINESS COLLEGE

"THE work in Bookkeeping is practical and thorough, the instruction in Penmanship excellent."—N. E. BRITTON, Moose Creek. "After three and a half months in Shorthand I wrote 175 words per minute, new matter."—EZRIEL THOMPSON, aged 15, Brockville. "103 words per minute was my speed three months from time of entering."—F. J. CORNELL, Carleton Place. Write for Circulars. Address:
FRED. J. BLANCHARD, Principal.