ich completely fills the door, but
bevel no intruder can push it in.
a changes to a pupa and lives in
en the pupa becomes a moth all it
to push its head against the door
lls, allowing the moth to emerge.
ractive gall which occurs on several
ose-bushes is the Mossy Rose Gall.
a large tuft of velvet and is bright-
with red.

HE HORSE.

se's Teeth and Age.

on the farm will never know too
ne methods of telling the age of a
eeth. In fact, most farmers and
neglect altogether this important
horse business. The buyer and sel-
should be able to tell with reason-
the age of any horse which may
his hands. A writer signing him-
"The Farmer and Stockbreeder"
bed the method of telling a horse's
not new, but we repeat some of it
of those anxious to learn more
uth of the horse. This year, it is
nportant that farmers should know
ne age of their animals. The Re-
ssion and Army horse buyers re-
of a certain age. There is no use
horses or horses too young, several
ving centre, and some trouble might
horse owners knew how to tell the
horses. "Vet" gives as the chief
simple rules to follow.

oal is born two front teeth are
rtly through the gum, and one on
these may generally be felt or is
k where it will be through in a few
o weeks of age the colt has four
owing in the lower jaw, the place
ge. In six or eight weeks the sec-
eeth known as laterals as well as
molars are well up. A yearling
nd two years old has all his teeth
nes mistaken for a five-year-old an-
owing sentence, while not absolute-
a very convenient one in remem-
of horses—"2½, 3½, 4½." At about
ll years of age, or in the autumn
oaled animal, the first or central
are clearly through the gums or
y up. Such a horse is said to be
e years old. By the following
hen the horse is three years old,
up to the top or meeting those in
These teeth are so much larger
teeth on either side of them that
ark the animal as a three-year-old.
ng autumn, or when the horse is
alf years old, a tooth is cut on
the two permanent teeth already
the horse is said to be "rising"
By the end of the following May,
orse is four years old, he will have
manent teeth matured and meeting
pper jaw, while the temporary milk
end remain showing much smaller
an the new permanent teeth. The
teeth in an early-dropped foal gen-
in the animal about June of the
r years old. Such an animal is
bed as "four off," until the follow-
he will be "rising" five. A horse
rs old until the upper and lower
eet over their whole surface, and
has begun to show wear. The
orner tooth is not level with its
upper jaw until the horse is about
f years old. Then 2½, 3½, 4½, are
the mouth shows the changes in-
scribed.

old mouth is denoted by wear on
th. The shelly appearance on the
e and the table or surface of the
vear on the front and back edges,
mall point at the side. The wear
the front edge. The teeth on
hose next to the corner teeth have
wing out and showing much less of
k than the previous year, and the
el surrounding the black mark has
me an oval shape. The cavities of
l incisors are almost gone but the
rrounding the original black mark
me assumed an eliptical shape, ex-
the diameter of the tooth table and
e back edge than to the front one.
be fully developed with its groove.
tooth shows no wear.

ars of age the corner nippers show
w cavity and their tables are com-
ntral enamel is well defined, elipti-
nd is nearer to the back than to
of the tooth. The enamel of the
has assumed a shape approaching
shallow mark remaining does not
as at the age of six. The tooth

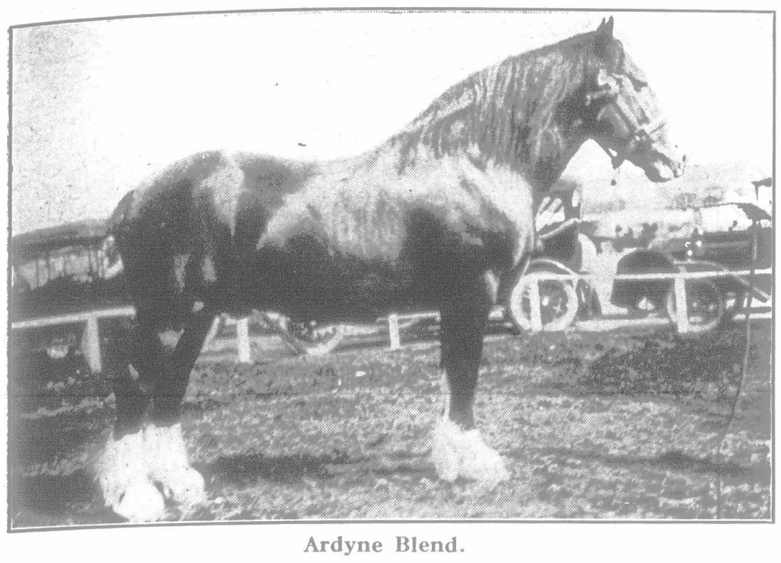

Ardyne Blend.
Champion Clydesdale stallion at London, for T. D. Elliott, Bolton, Ont.

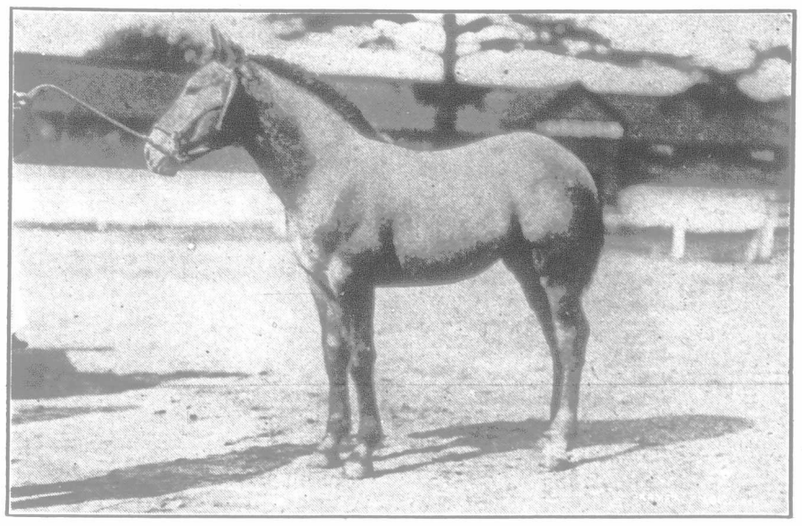

Percheron Foal.
Winner of first place at London, for J. W. Coulter, St. Thomas, Ont.

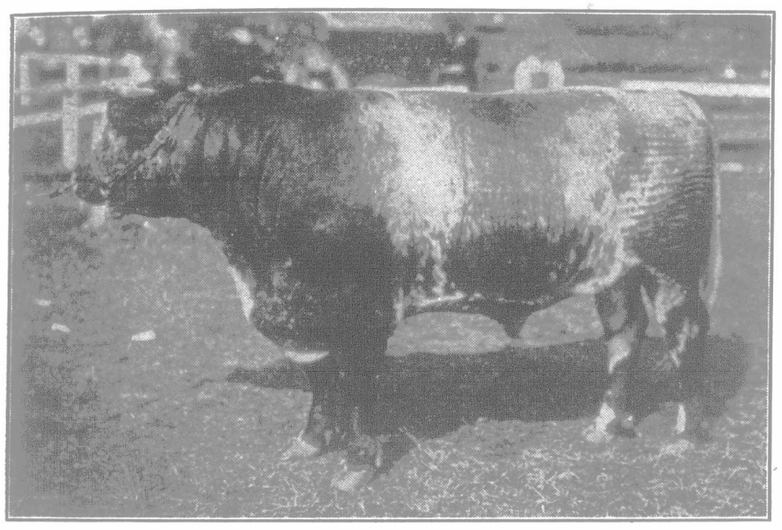

Augusta's Fairview.
First-prize senior yearling Shorthorn bull at Toronto and London. Owned by Robt. Duff, Myrtle, Ont.

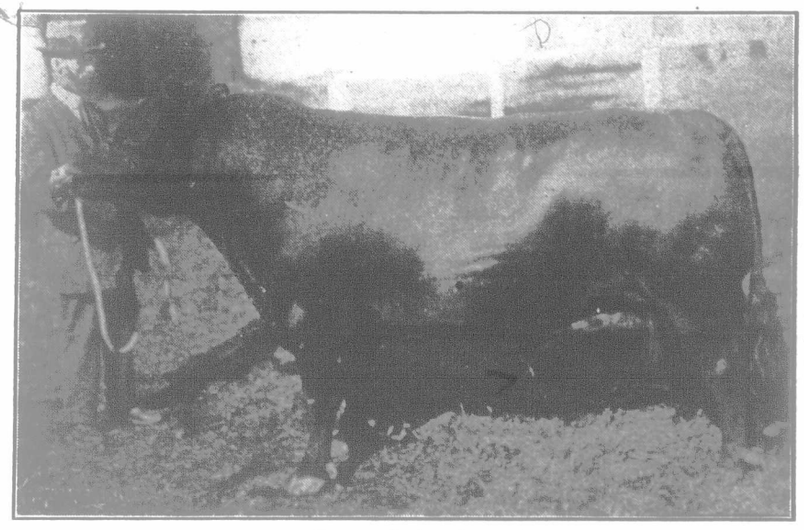

Beauty's Irwin.
Champion Aberdeen-Angus bull at London, and second at Toronto, for Jas. Bowman, Guelph, Ont.

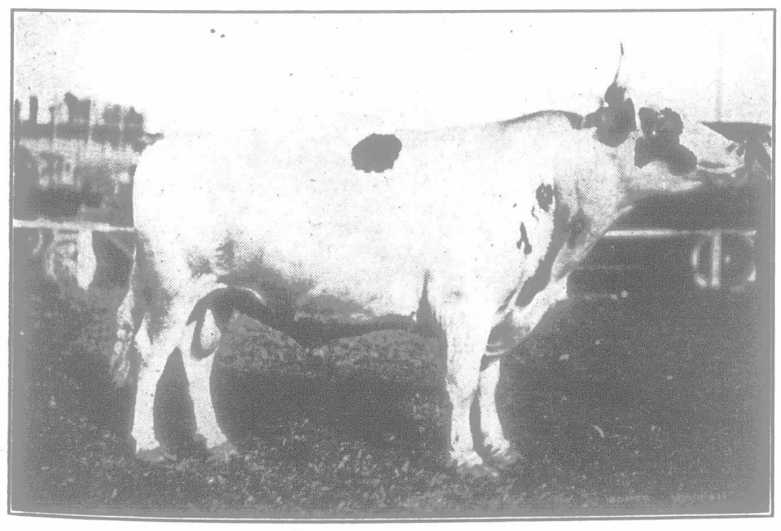

Hillside Peter Pan.
Champion Ayrshire bull at London, and second at Toronto, for Alex. Hume, Campbellford, Ont.

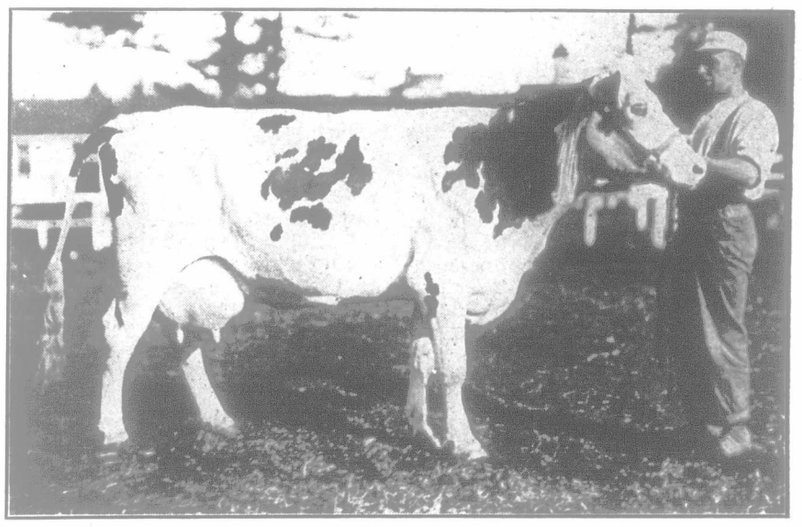

Homestead Howtje Calamity.
Champion Holstein female at London. Owned by R. J. Kelly, Culloden, Ont.

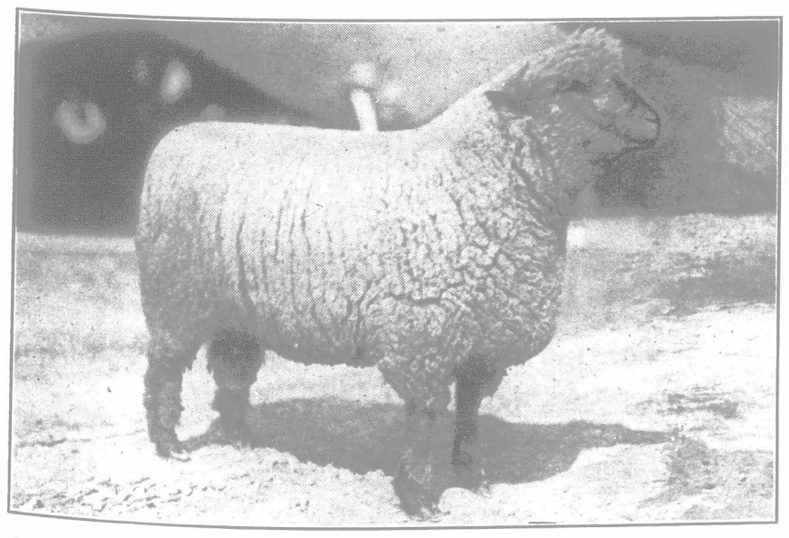

Aged Oxford Ram.
Champion at Toronto in 1915, for Peter Arkell & Sons, Teeswater, Ont.

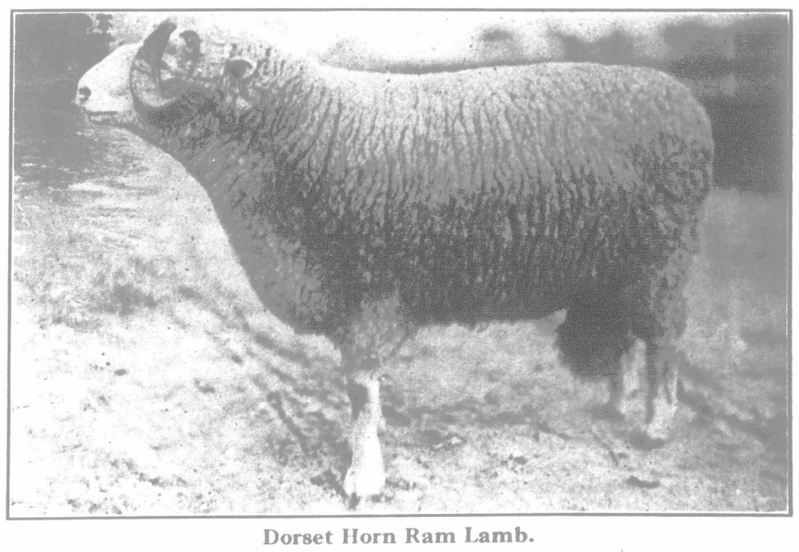

Dorset Horn Ram Lamb.
Champion at Toronto in 1915, for W. E. Wright & Son, Glanworth, Ont.