RANCIS XAVIER GRADUATES AND PRIZE WINNERS

runswick Students Won Gold s—K. of C. State Council In al Session.

nish, N. S., May 15—Conferring es and the other commencement in connection with the closing of ces Xavier College took place to- nong the gold medalists was, in or year, highest aggregate, J. D. Douglastown, N. B. The gold nated by Dr. G. H. Murphy for paper in zoology was won by D. r, B. A., of St. Stephen. Among o received the B. A. degree were wing from New Brunswick: Daniel r, St. Stephen; Francis J. Scully, ; Wm. F. Lane, Bayfield; Miss eady, Fairville.

ate council, Knight of Columbus, here, elected the following state

deputy, Richard G. Beazsley, of

Secretary C. Gavan Duffy, of Char- n.

Treasurer, John S. McDonald, of

Advocate, C. O'Neill Conroy, of 's, Nfld.

Warden, Chas. A. Owens, of St.

ternates for representatives to the council are:—

r. S. J. Whelan, of Clark's Beach, d W. J. Mahoney, of St. John. There is a large representation

usiness sessions were held yester- eports showed the order growing . St. Ninian council of Antigon- ntertaining the visitors, and there dinner tonight for the state con delegates.

are more than 1,500 Knights in diction now, St. John Council is n numbers. The next place of for the state council is St. John, The convention dealing with mat- taining to welfare of order in the on, the sessions were continued ning.

knights came here to attend the gree exemplication in St. Ninin- cil last night, when forty mem- eived the degree. The visitors are nding the St Francis Xavier Col- ng.

D'S LAW IS NO SPECTER OF PERSONS

s Who Were Showing Monc Civic Delegation Around Town for Overspeeding.

N. S., May 14—Stipendiary Mag- Crowe today delivered judgment in ile cases which have caused in- Truro during the last week. All ers were found guilty of excessive nd a fine of $5 each was imposed. s a ride in which the mayor and n of Moncton were shown about n autos.

barns and outbuildings of Hyde f Salmon River, were burned to nd last night. He lost some valu- ock and a pair of magnificent It is supposed that the fire caught park from a passing locomotive.

s will be sorry to hear of the seri- ss of W. B. Alley, formerly editor Colchester Sun. The veteran edi- own with pneumonia, but is mak- and fight, and this morning was somewhat easier.

CE

ll do well to visit

& SONS

ying clothing elsewhere, the most up-to-date

ing and Gents' urnishings

y at the lowest prices. e some of our prices in ts: $7.50, $8, $8.50, $9, 5, and $18 buys the best e store, and for fit and hip can't be beat.

in and See Them

a few of our Furnish- prices. As we buy for ll you right.

from.. 10c pair to 50c pair
from ..... 13c to 50c
from .....50c to $1.00
kerchiefs from .. 5c to 25c
Hats ..... from $1 to $3
from.....$2 to $3.75
rwear from 60c to $1.50 suit

s Pant Department

ging from $1, $1.25, $1.50, nd $3.50

RING OVERCOATS selling ,50, $9, $10 and $12 each.

ESS SUIT CASES to clear s from 85c to $5.50—a large pick from.

ers Promptly Attended To

& SONS

EET
Tea Building
10 p. m.

The Semi-Weekly Telegraph and The News

VOL. LI. ST. JOHN, N. B. WEDNESDAY, MAY 22, 1912 NO. 67

NAME TWO WINNERS IN RESTIGOUCHE

Labillois and A. E. G. McKenzie the Men

Rousing Liberal Meeting Selects Them as Candidates

All Sections of the County Well Represented at Campbellton Convention and Great Enthusiasm Prevailed — Standard Bearers and Others Make Ringing Speeches

Special to The Telegraph.

Campbellton, N. B., May 20—Hon. C. H. LaBillois and A. E. G. McKenzie will be the Liberal standard bearers in Restigouche in the provincial elections.

This afternoon the Liberals of Restigouche met in the Opera House, Campbellton, to choose candidates in the forthcoming local elections. The various parishes were well represented, more than sixty delegates attending. John C. McLean, of Charlo, was appointed chairman and Thos. Hayes, of Durham, secretary. The various delegates were all registered by the secretary and the chairman then stated that the meeting was open for the nomination of candidates.

Before accepting any nominations, the chairman read the following letter from William Currie, who would not be a candidate at this time:

Mr Currie's Letter of Retirement.

"To the Liberal Electors of the County of Restigouche, in Convention Assembled.

"I regret very much that I cannot be with you to take part in your deliberations, but you can rest assured that while I will not be with you in person, I will be with you in spirit and watch with very keen interest the result of your convention; and very much more the result of the election, when it takes place.

"You have some very good material from which to select your candidates, and you will have the 'Old War Horse' who, although old in politics, has fought and won many a notable battle in Restigouche and is still young in years. He is as full of fight as ever, and let me say here, that after four years' association with him as your representative, no man more worthily represented his county in the house than did the Hon. C. H. LaBillois, ex-commissioner of public works, and you cannot afford to let him retire.

"Then, as Campbellton is the commercial capital and the largest centre in the county, you have some splendid young blood, young men who are a credit to their town and county, who are true and tried Liberals and who would just as soon fight as eat.

"With such men in sight, if you stand together, which you surely will, the victory is yours, when the election comes off.

"I would like to take this opportunity to thank the electors for their extreme kindness to me in the splendid support which they gave me in my different elections. Restigouche and its people will always hold a very warm place in my heart.

"The overthrow of the old government was a great disappointment to me, as it prevented Mr. LaBillois and myself from carrying out a great many improvements in the county which we had contemplated, but no doubt after the election Mr. LaBillois and his colleague will be in a position to carry out these improvements, as I think the people of the province are about tired of the present government, and all they want is a chance to vote them out of power.

"While the federal government was overthrown, it fell fighting for a great principle and this thought will be an inspiration to the Liberals to stand shoulder to shoulder in the provincial elections and carry the banner to victory.

"Yours faithfully,
(Signed) "WM. CURRIE."
"Vancouver (B. C.), May 4, 1912."

The Nominations.

It was then moved by John Kerr, and seconded by a dozen delegates, that Hon. C. H. LaBillois be one of the candidates. This carried unanimously.

It was moved by Mr. Firth, seconded by L. G. Pinault and others, that A. E. G. McKenzie be a candidate, which carried with enthusiasm.

It was moved and carried that the nominations be closed and the chairman extended the nomination to Hon. C. H. LaBillois and A. E. G. McKenzie, who accepted.

The various committees were appointed for the different parishes and then Hon. C. H. LaBillois briefly addressed the delegates. He was received with great enthusiasm and spoke of his record of thirty years service to the county. Mr. LaBillois, who will likely assist Mr. Copp throughout the province, spoke briefly of the work of the session just passed, and stated he was proud to be associated with Mr. McKenzie and if they were returned at the election Restigouche would not be the loser.

A. E. G. McKenzie, who was received with great cheering, thanked the delegates for their choice of him as colleague to Mr. LaBillois in the forthcoming fight, and in a rattling speech which carried his audience with him, he scored the present government on its work of the past session, and was repeatedly cheered.

A. T. LeBlanc congratulated the convention on its choice of candidates, and said that the spirit of Liberal victory was in the air. He found the same spirit of enthusiasm in this meeting as he found in Quebec when he was there before the election.

Mr. Veniot, the organizer, spoke at length to the delegates, stating at the outset of his remarks that if the Conservatives would have had such good conventions as this the elections would have been sprung on the people before now.

He said that the great reception spoken of in the Tory press tendered to Hon. Mr. Flemming at Rexton as being a glorious event, was more like the reception tendered Dr. Cook when he returned from the North Pole.

Speaking of the situation in the province, he said at all points he found the Liberals ready and anxious for the fray.

James Reid, M. P., was an interested listener to the various speeches. The meeting then broke up with cheers for the king, the candidates and the Liberal party.

WIRELESS FOR MILITIA CAMPS

Department Will Use It at Petawawa and Other Training Grounds

BORDEN BACK AT WORK

Still Hunting for a Successor to Judge Mabee—Government May Protest to Britain About Proposed American Bill Against Canadians Using Their Waterways.

Special to The Telegraph.

Ottawa, May 20—The militia department is making a somewhat belated start with one new branch of necessary modern military equipment. A wireless telegraphy branch of the department is being organized in connection with the signalling corps. Several wireless operators are now being trained and two field equipments have been purchased. They will be used next month at the Petawawa camp and possibly similar equipments will be used at the other summer training camps. The wireless field stations will have a range of thirty miles. Next year the system will be extended until each military district has a wireless corps.

Premier Borden returned to the capital this morning and plunged at once into the work of trying to clear up a large mass of correspondence which has accumulated during his absence. Cabinet councils will be held daily for the next fortnight in an effort to clear up all the pressing matters of state business before the ministers separate for the summer. At today's council only routine matters were considered.

The appointment of a successor to the late Judge Mabee, as chairman of the railway commission, will probably not be determined on for a week or so yet. The minister of railways and the premier are now looking around for a suitable man, but no definite choice has yet been made.

Premier Borden has not yet decided whether or not he will accompany Hon. J. D. Hazen to England at the end of the month in connection with the admiralty conference as to Canada's naval policy. The prime minister believes that he has plenty of work here to keep him busy all summer, but the probabilities are that he will go to England next month with Hon. George E. Foster, and Hon. Col. Hughes, as the importance of the subjects to be considered practically necessitate Mr. Borden's personal conference with the British authorities.

The minister of marine, Hon. J. D. Hazen, has instructed the officials of his department to get full information as to the bearing of the Adamson bill, now before congress, on Canadian transportation rights in American waters. If, as seems probable from the press despatches giving the terms of the bill, Canadian rights to free use of American waterways will be interfered with, the dominion government will at once enter a strong protest at Washington through Ambassador Bryce.

The Hay-Pauncefote treaty guaranteed equal rights to United States and Canadian vessels on the Great Lakes and the terms of the treaty would also apply to the right to the use by Canadian vessels of the Panama canal on equal terms with American vessels.

The government has so far no information on the subject beyond that contained in the press despatches, but an inquiry will be instituted at once. In official circles here it is believed that there is little likelihood of the bill becoming law, in view of the serious international difficulties that would follow.

It is pointed out that Canada has the whip hand in having control of the St. Lawrence and Welland canals, and could retaliate by shutting American vessels out from the use of the whole St. Lawrence route.

WOMAN WHO KILLED MAN THAT DESERTED HER GETS LIFE SENTENCE

Salem, Mass., May 20—Mrs. Emma Mooshian, of Haverhill, who killed Simon Chillington, of that city, on Dec. 5, 1911, after the latter had deserted her in New York, pleaded guilty today to murder in the second degree. She was immediately sentenced to imprisonment for life.

RICHESON EXECUTED EARLY THIS MORNING

Walked to Death Chair Calmly

His Last Words Were "I Forgive Everybody" — One Shock of Electricity Sufficient, and He Was Pronounced Officially Dead in Seven Minutes.

Special to The Telegraph.

Boston, Mass., May 21—Clarence Virgil Thompson Richeson, the former minister, walked calmly to the electric chair in the Massachusetts state prison, where he was electrocuted at 12.17 o'clock this morning for the murder of his former sweetheart, Avis Linnel, the pretty young music student, of Hyannis.

The current was turned on at 12.10.02. One application of 1,900 volts, eight amperes, was sufficient. He was pronounced officially dead at 12.17.

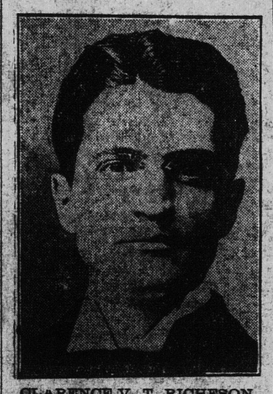

CLARENCE V. T. RICHESON.

Accompanying the condemned man on his death march was Rev. Herbert S. Johnson, a prominent Baptist clergyman, of this city, who has been with Richeson almost constantly during the past few days of his life.

Richeson walked unassisted, and as the party, composed of the condemned man, his spiritual adviser and the guards, paced slowly the last few steps, Rev. Mr. Johnson quoted in a low clear voice passages from the scripture.

Richeson entered the death room without a glance towards the legal witnesses who were seated within plain view. At a word from the guards he stepped into the chair promptly.

Rev. Mr. Johnson asked: "Are you willing to die for Jesus' sake?"

Richeson answered calmly, not a tremor in his well-modulated tone: "I am. God will take care of my soul and I pray for all. I forgive everybody."

These were his last words. He shut his eyes. As he exhaled his breath, 1,900 volts of electricity shot through him. His body stiffened, then sagged. The attending physicians bent over him. There were no signs of life and within seven minutes Richeson was pronounced officially dead.

Those Present.

The list of those appointed to witness the execution of Richeson given out by the warden this evening includes, besides the three physicians who were official witnesses, the Rev. Herbert S. Johnson, the prisoner's spiritual adviser; Edmund C. Kelley, first deputy sheriff, representing Sheriff Quinn, and one representative for each of three press associations. The three medical witnesses were Dr. George B. McGrath, medical examiner of Suffolk county; Dr. Joseph I. McLaughlin, the prison physician, and Dr. J. P. Butler, surgeon-major of the Ninth Regiment, Massachusetts National Guard; Rev. Herbert W. Stebbins, the prison chaplain; the warden, General Benjamin F. Bridges, and assistants, made up the rest of those admitted to the death chamber.

Richeson had no supper, saying that he desired none. After eating a little fruit he lighted a cigar, and he was sitting on the edge of his cot, apparently enjoying his smoke when Deputy Warden Allen entered his cell with the black suit of clothes to be worn during the execution. Richeson nodded calmly to the deputy but said nothing.

Yesterday and during the forenoon today the prisoner lay on his cot, but this afternoon and this evening he sat up most of the time.

DICKSON AND PRESCOTT THE TORY CANDIDATES IN ALBERT COUNTY

Special to The Telegraph.

Hopewell Hill, May 20—At a convention of the local government supporters held at Hillsboro this afternoon the old members, Messrs. Dickson and Prescott, were selected as candidates to contest the county at the coming provincial election.

After the nominations were made the candidates made brief addresses of acceptance and the convention was addressed by Hon. H. F. McLeod, who emphasized the importance of enthusiastic endeavor and eternal vigilance.

Mr. McLeod intimated that the elections would be held soon. There was no public meeting held in the evening. Mr. McLeod was taken to Moncton at the close of the convention.

REVOLT AMONG HALIFAX TORIES

Four Hundred Stalwarts Meet and Pass Resolution That the Patronage Committee of Five Be Abolished and the Old Order of Selecting Office Holders Restored—The Kick Sent to Borden.

Special to The Telegraph.

Halifax, May 20—The Conservatives of the constituency of Halifax are not satisfied with the administration of the federal patronage. There have been grumblings for a long time, and more than one meeting has been held.

The feeling assumed more concrete form tonight when a gathering of over 400 accredited representatives of the party met and passed a resolution. This resolution is addressed to the Right Hon. R. L. Borden and expresses strong dissatisfaction with the patronage committee of Halifax, which consists of five members.

The resolution further asks that the patronage committee be dissolved and that the old system be returned to, that is, that the patronage be left in the hands of the government member for the county and his defeated colleague. The resolution passed unanimously and afterwards was signed by the 400 persons. It was ordered to be forwarded to the prime minister at once.

The patronage committee consists of A. B. Crosby, ex-M. P.; E. M. Walker, merchant; Mayor E. P. Bligh, F. F. Tobin, barrister, and R. H. Proctor, president of the Conservative Association.

LIBERAL WINS BY ACCLAMATION IN GASPE COUNTY

Tory Candidate Seeing No Hope Withdraws from Contest—Magdalens Election Yet to Be Held.

Grand River, Gaspe, Que., May 20—David Duguay, opposition candidate in Gaspe county, has retired, thus permitting the election of Gustave Lemieux, Liberal, by acclamation.

Gustave Lemieux is a brother of the Hon. Rodolphe, who was defeated in the federal election in Gaspe. The election in Magdalen Islands is still to be held.

EASTERN S.S. CO. TAKING NO RISK

Will Equip Steamers Between Boston and St. John With Enough Lifeboats to Care for All Aboard.

Special to The Telegraph.

Boston, May 20—The Eastern Steamship Corporation has under consideration plans for the equipment of all steamers in its service with sufficient life boats to take care of every passenger and every member of the crew.

The increase in equipment is voluntary and is taken in deference to public opinion and the desire to meet any reasonable demand for increased safety in marine transportation.

The expense of this additional equipment and the many changes aboard ship, which it involves, will be not less than $100,000.

This work has been undertaken despite the fact that the Eastern Steamship boats are never more than an hour's sailing distance from shore and, in many instances a very small fraction of that time.

AVIATOR "DISTROYED" WARSHIP AND FORTS IN BOSTON HARBOR

Freeman Dropped Toy Bombs With Great Precision on Guns and Range Finders.

Boston, May 20—Arch Freeman, in a Wright bi-plane flew over Fort Heath and Fort Banks today, and then up the harbor over the battleship Rhode Island and New Jersey and dropped toy bombs on both forts and warships. The bombs consisted of sixteen ounces of flour. Inside of each of them was this query:

"What if this were sixteen ounces of nitroglycerine instead of flour."

Freeman passed over Fort Heath at an alttitude of between 500 and 700 feet. He dropped three bombs. The first hit a range finder, another hit a gun and the third an embankment.

Tom Mann's Sentence Commuted

London, May 20—In the house of commons today Home Secretary McKenna announced that the six months' sentence imposed on Tom Mann, the Labor leader, for inciting troops to mutiny, had been commuted to two months.

GREAT LIBERAL BANQUET TO SIR WILFRID LAURIER

Will Be Held in Montreal May 29—Leaders of the Party in Various Provinces to Attend as Well as Other Prominent Members.

Montreal, May 20—Elaborate preparations are being made by the Montreal Reform Club for the banquet to be tendered Sir Wilfrid Laurier May 29, which function they propose to make a national tribute from Liberals of the whole dominion.

Premiers of provinces having Liberal governments and opposition leaders in those wherein the Conservatives are in the ascendant will attend.

Among those who have accepted invitations are Sir Lomer Gouin, N. W. Rowell, Premier Walter Scott, Premier A. L. Sifton, Mr. Morris, Premier Murray and A. B. Copp.

Practically all the last Liberal cabinet will attend. Hugh Guthrie and A. K. McLean will be among the leading speakers.

WOMAN TELLS A TERRIBLE STORY TO MONTREAL POLICE

Arrived in City by Train and Cabman That She Hired Drove Her to Lonely Spot Where She Was Brutally Treated.

Montreal, May 20—The arrest of a cabman, Joseph Seguin, tonight, comes as a sequel to a story of a brutal outrage told yesterday by Mrs. Malvina Goyette.

Mrs. Goyette arrived from Actonvale Saturday night and at the Grand Trunk station called a cab. The cab stopped twice on its way to her home and each time a man got onto the seat with the hackman. The cab then drove on to the mountain. Arriving at a lonely spot the woman was dragged out, assaulted and on resisting brutally beaten. She was forced to drink liquor and was kept on the mountain all night.

Following up the clues given by the woman Seguin was arrested tonight and is held on a charge of robbery with violence. His companions are as yet at large.

NOVA SCOTIA CO'S SECURITIES' ISSUE OVER-SUBSCRIBED

Halifax, May 20—(Special)—It is learned that the public offering of the securities of the Nova Scotia Clay Works Limited, the subscription lists of which closed today, has been a good deal over-subscribed and that some of the larger subscriptions will be cut down in the allotment. There will be no reduction in the smaller. The company's issued capital is $600,000 and it owns several plants which are being modernized.

AN ARMY OF TORY LAWYERS HIRED

MONCTON BAND WILL DISBAND

Citizens' Organization Not Able to Continue With Divided Grant

MORE CONVENTIONS

Government to Select Candidates in Westmorland Today, and Liberals Will Choose Theirs May 27—Lower Coverdale Man Loses House and Contents by Fire.

Special to The Telegraph.

Moncton, May 20—At a meeting of the members of the Citizens' Band tonight it was decided to disband. The reason given for this action is lack of funds and no city grant in sight adequate to meet the present requirements of such an organization. The climax in the affairs of the Citizens' Band has been brought about by the city grant being divided with the Loyal Protestant Band.

The city council tonight decided to modify the terms of the sidewalk contract awarded to the New England Artificial Stone Company, St. John. At first it was decided to ask the company to put up $1,000 guarantee but as the contract with this proviso had not been signed up to the present the council decided to lower the deposit required to $300 and give Durost Bros. until Tuesday night to sign the contract.

Mrs. R. P. Dickson has received a telegram informing her of the death of her brother, Warren C. Gammon, at Edmonton following an operation. Deceased was a native of River John (N. S.), and had only been married last January.

Gains Jonah, a well known resident of Lower Coverdale, Albert county, lost his house and nearly all its contents by fire last week. He had no insurance and his loss will be severely felt. The house was new, having recently been finished.

A horse belonging to J. Dunham, becoming frightened at a train, jumped over the side of the public wharf this morning but landed in the soft mud and when extricated had apparently suffered no injury. A truck wagon to which it was attached was damaged.

A convention in the interest of the Flemming government will be held at Sackville tomorrow to nominate candidates. The opposition convention has been called to meet at Sackville May 27 to select candidates. The convention to select an opposition candidate for the city of Moncton will be held Wednesday, May 22.

WHITNEY WILL NOT PART WITH HANNA

Sir James Denies That His Lieutenant Will Succeed Judge Mabee as Head of Railway Commission.

Toronto, May 20—That Hon. W. J. Hanna will not quit politics to go on the railway commission was definitely declared by Sir Jas. Whitney today. He said:

"The story in a morning paper that Mr. Hanna is to be the successor of Judge Mabee has no foundation whatever. It is not true that any offer of the position has been made to Mr. Hanna. This being so, the other statements in the story need no comment."

ROOSEVELT SAYS IT WILL BE "ME"

Tells Ohio Audience There Will Be No Compromise Nomination as He Has It Cinched Now.

Cambridge, Ohio, May 20—Col. Roosevelt served notice today that he would resist any compromise at the Republican national convention.

"There can be no compromise," he said in Cambridge. "Some of our opponents are saying that neither Mr. Taft nor I should be nominated. I'll name the compromise candidate. He will be me."

Getting Collieries Ready.

Philadelphia, May 20—Repair men all over the anthracite fields returned to work today to prepare the mines for the resumption of mining. It probably will be a week before the industry will reach its normal average of production.

How Flemming Has Changed Front

Condemned Liberal Law Officers for Having Outside Aid

This Was in Opposition, But When He Attained Power Legal Lights from All Over the Province Were Engaged to Do the Work of the Attorney General and Solicitor General.

Special to The Telegraph.

Fredericton, May 20—Some of the government supporters and newspapers are fond of referring to the fact that years ago legal gentlemen belonging to the Liberal party did some work for the local government of that day and received payment for the same. At that time they were in opposition and were equally anxious then to declaim against the usefulness of the solicitor general.

They could not see why the criminal business of the province should not all be handled by the attorney general himself, whom the wanted, in addition, to look after the collecting of the succession duties without receiving any additional remuneration. In fact, they thought that all legal work with the government should be done by the attorney general in consideration of the amount he received in connection with that portfolio.

The memoranda have as usual proved to be very short. A reference to the Public Accounts of 1910 and 1911 will show that the Hazen-Flemming government were very generous indeed, to the lawyers who supported them. In the amounts paid for the administration of justice in 1910 there are two separate sums, one of $961.65 and the other of $120.75 paid out in criminal prosecution outside altogether of the work done by the attorney general, and, it should be added, by the solicitor general; for no sooner was the Hazen government in power than the premier forgot all about his famous platform and filled the office of solicitor general just the same as his predecessors had done.

Under the heading of "Criminal Prosecutions," in 1910 it will be noted that Fowler & Jonah, of Kings; W. F. Kertson and T. J. Carter, of Victoria county; J. B. M. Baxter, of St. John; H. H. James, of Kent; T. W. Butler, of Northumberland; J. S. Harquail, of Restigouche; R. B. Hanson, of York; J. C. Hartley, of Carleton; A. J. Legere, of Westmorland; W. A. Mott, of Restigouche; all had a share in the plums that were handed out.

Mr. Baxter, of St. John, under another heading is paid the comfortable sum of $1,000 for "Services re Judicature Act;" and E. C. Weyman, of Kings county, for preparing the index, gets $192.

Then there is a grist of legal expenses in connection with the fish, forest and game protection in which many smaller favorites figure. The solicitor general himself, in addition to the attorney general, received $1,200 and $525 additional for expenses, while the Hon. Mr. Hazen, the attorney general, had $575 in addition to his $2,100 as attorney general and $600 in round numbers as a member.

Many Tory Lawyers Hired.

In 1911 the sum of $1,294.60 was paid to several legal gentlemen who are known as good Conservatives and supporters of the government. These included J. J. Harrington, of Gloucester; C. Lionel Hanington, in Westmorland county; A. A. Wilson, of St. John; the late W. Albert Mott, of Restigouche; John B. M. Baxter, of St. John; C. J. Coster and H. A. Powell, of the same city; T. J. Carter, of Victoria, and now a government candidate in that county; H. H. James, of Kent; J. C. Hartley, of Carleton; A. A. Davidson, of Northumberland; Fowler & Jonah, Kings; George Gilbert, of Gloucester; R. B. Hanson, of York; and E. C. Weyman, of Kings.

The legal expenses this year for fish, forest and game was $311.15, all of which was outside the attorney general's department. Hon. Mr. Hazen, in addition to his salary in 1911, had $412 for travelling expenses, $500 for a special stenographer at St. John; $2,500 for a trip to Europe in connection with the coronation ceremonies; $48.66 for a stenographer in London, etc., etc., while under the heading of succession duties, he was paid the sum of $277.56.

The solicitor general in the same year received, in addition to his salary of $1,200, $515 for travelling expenses and $171.69 for contingencies.

All of the above goes to show that the members of the Hazen-Flemming government did not live up to the professions that they made in opposition. They were always harping upon the expenditures of the then attorney general, Dr. Pugsley, and one of their favorite campaign speeches consisted of additions of the amounts that he had received for a good many years previously in order that the people might be convinced that the government, of which he was a member, was lavish in its distribution of favors. No sooner, however, had Mr. Hazen gotten into power than he placed his friend, H. A. Powell in a position to charge the province over $2,000 for his services in connection with the useless Central Railway nivestigation, and various other persons, including a judge of the supreme court, received over $5,000 more in connection with the same inquiry.