POOR DOCUMENT

MC 2035



# MAKES NOTABLE BUILDING RECORD

Los Angeles Figures $56,219,762 for First Eleven Months of This Year.

Los Angeles, Cal., Dec. 13—Statistics covering the first eleven months of 1920 show that Los Angeles has expended $56,219,762 on the construction of new properties. These figures indicate a building boom such as the city has never before experienced and place it third in the United States in building figures for this period.

Of this sum, $30,310,520 represents the building of dwellings alone. This figure, together with data compiled by hotel men who have reported to the Chamber of Commerce Tourist Housing Department that they are better equipped than last year to take care of patrons, is taken to prove the fallacy of predictions made early in the season by persons apprehensive of Los Angeles' ability comfortably to house her winter family.

The aid given strangers by the Chamber's Housing Bureau has done much to clear up threatened difficulties. This department of community service aims to list every reasonably priced house and apartment in the city, and, according to chamber officials, present listings show that this "clearing house" arrangement has averted the possibility of an acute shortage of living accommodations.

Figures show that 10,029 families have been taken care of by the building of new dwellings during 1920. The removal of these home owners to their own properties leaves many rental quarters vacant for the temporary sojourner and the tremendously increasing housing facilities gives assuranace that Los Angeles is adequately prepared to house its annual influx of newcomers.

**Nearly Always**

your next door neighbor can give you an interesting fact-story about the efficacy of

**Scott's Emulsion**

It is tonic-nourishment unsurpassed in qualities that give tone to the run-down system.

Scott & Bowne, Toronto, Ont. 20-42

### TRYING TO FORCE DOWN PRICES IN GERMANY

Grea, Germany, Nov. 18—(A. P. Correspondent)—A great consumers' association has been formed at theis manufacturing centre of Thuringia to purchase the products of the Great textile mills in an attempt to force down prices and relieve unemployment. The Thuringian government has arranged to place 15,000,000 marks at the disposal of the association at a low rate of interest.

Several million marks worth of material already has been bought by the association and it is planned to extend the buying campaign until all factories can resume full operations.

Nearly 7,000 of the 8,000 men formerly employed in twenty-seven textile mills here have been idle.

**Simms Lather Brushes**

**ARE "BETTER BRUSHES"**

Better—any way you look at them. Better bristles—better handles—better workmanship—better value for the money. When the Simms Trademark goes on a lather brush, it means a brush that will give years of shaving satisfaction.

When you buy a lather brush, pay enough to get a good one — a "Better Brush" — a genuine SIMMS Brush, "set in rubber".

Druggists, Hardware and Department Stores feature SIMMS Lather Brushes; over 200 different styles. 42

T. S. SIMMS & CO. Limited, *Makers of Better Brushes for 54 Years*

TRADE SIMMS SET IN RUBBER MARK

St. John, N. B. Toronto Montreal London

### MONEY FOR NON-STRIKERS.

London, Eng., Dec. 13. — Thomas Leonard directs in his will that $250 be paid to every laborer on his lands who has never gone on strike while in his employ.

No Ice Needed

**MAZOLA**

Keeps indefinitely in any temperature.

# BRITAIN AND JAPAN

Baron Sakamoto Wants Alliance But With a Clause Removed.

Tokio, Nov. 12.—(Associated Press Correspondence.)—Baron Sakamoto, a member of the House of Peers, advocates renewal of the Anglo-Japanese alliance and insists on the removal of the clause which exempts Great Britain from any obligations to Japan in the event of a dispute with America. Baron Sakamoto says that this exemption clause has been a dead letter for the last ten years.

The Baron argues that the clause is against the spirit of Article X. of the league covenant, which places an equal obligation upon each member of the League of Nations in respect of mutual defence against territorial aggression.

Finally, he argues that the peace of the Pacific is now maintained by the balance of power of Great Britain, America and Japan. If Great Britain is relieved of her obligation by means of the arbitration treaty he asserts that the equilibrium of power in the Pacific will be destroyed.

**"Isn't It Comforting"**—To know absolutely that every infusion is going to be Uniformly good, and "Just Right" to your taste?

**"SALADA"**

Holds this proud "Quality" distinction. B652

### CANNOT HOLD YOUNG BRIDE FOR TURANCY

New York, Dec. 13—A housewife whatever her age may be, is not compelled to attend school in this city, according to a decision just handed down in the Municipal Term Court by Magistrate Brough in the case of Mrs. Rose Stefano, fourteen years old.

Mrs. Stefano was arraigned on complaint of the Bureau of Attendance of the New York Board of Education for the purposes of establishing a precedent of this kind. It was brought out at the hearing that the young housewife had married with her parents' consent. The charge of truancy was dismissed.

### JAIL FOR WRITERS.

Vienna, Austria, Dec. 13. — Foreign correspondents who write unfavorably of the Hungarian government are liable to deportation and native writers to prison sentences from ten years to life according to new laws promulgated by the government.

**$1.00 FURS $1.00**

Tuesday and Wednesday Only we are going to sell 20 nice fur muffs for **ONE DOLLAR** each. To secure these you only have to buy the Scarves to which they are attached. All the Scarves are specially priced for these two days and we absolutely will not duplicate any set. Scarves range in price from $20.00 to $165.00 and with each you get a muff priced from $20.00 to $100.00 for **ONE DOLLAR.**

**NO CREDIT NO APPROVAL NO EXCHANGE**

| | | | |
|---|---|---|---|
| $ 75.00 | Black Wolf Scarf | $ 55.00 | |
| 40.00 | Black Wolf Muff for | 1.00 | |
| 65.00 | Black Wolf Scarf | 45.00 | |
| 35.00 | Black Wolf Muff for | 1.00 | |
| 55.00 | Black Wolf Scarf | 40.00 | |
| 35.00 | Black Wolf Muff for | 1.00 | |
| 55.00 | Black Wolf Scarf | 40.00 | |
| 35.00 | Black Wolf Muff for | 1.00 | |
| 65.00 | Taupe Wolf Scarf | 50.00 | |
| 35.00 | Taupe Wolf Muff for | 1.00 | |
| 50.00 | Taupe Wolf Scarf | 40.00 | |
| 35.00 | Taupe Wolf Muff for | 1.00 | |
| 40.00 | Taupe Wolf Scarf | 35.00 | |
| 35.00 | Taupe Wolf Muff for | 1.00 | |
| 150.00 | Battleship Wolf Scarf | 115.00 | |
| 60.00 | Battleship Wolf Muff for | 1.00 | |
| 145.00 | Hudson Seal Cape | 115.00 | |
| 45.00 | Hudson Seal Muff for | 1.00 | |
| 150.00 | Black Lynx Scarf | 130.00 | |
| 75.00 | Black Lynx Muff for | 1.00 | |
| 200.00 | Mole Cape | | $165.00 |
| 65.00 | Mole Muff for | | 1.00 |
| 165.00 | Cross Fox Scarf | | 125.00 |
| 75.00 | Cross Fox Muff for | | 1.00 |
| 135.00 | Taupe Lynx Cape Scarf | | 100.00 |
| 75.00 | Taupe Lynx Muff for | | 1.00 |
| 150.00 | Pointed Wolf Scarf | | 125.00 |
| 100.00 | Pointed Wolf Muff for | | 1.00 |
| 125.00 | Skunk Scarf | | 100.00 |
| 75.00 | Skunk Muff for | | 1.00 |
| 165.00 | Lucille Wolf Scarf | | 125.00 |
| 65.00 | Lucille Wolf Muff for | | 1.00 |
| 35.00 | Taupe Fox Scarf | | 29.00 |
| 30.00 | Taupe Fox Muff for | | 1.00 |
| 35.00 | Aust. Black Lynx Scarf | | 29.00 |
| 30.00 | Aust. Black Lynx Muff for | | 1.00 |
| 25.00 | Mongolian Wolf Scarf | | 20.00 |
| 20.00 | Mongolian Wolf Muff for | | 1.00 |
| 50.00 | Raccoon Scarf | | 40.00 |
| 35.00 | Raccoon Muff for | | 1.00 |

**H. MONT. JONES, Limited**

"NEW BRUNSWICK'S ONLY EXCLUSIVE FURRIERS"

92 King Street - - - - - - - - - - - - - - - - - - - - - St. John, N. B.

SEE OUR WINDOWS

**"DANDERINE"**

Girls! Save Your Hair! Make It Abundant!

Immediately after a "Danderine" massage, your hair takes on new life, lustre and wondrous beauty, appearing twice as heavy and plentiful because each hair seems to fluff and thicken. Don't let your hair stay lifeless, colorless, plain or scraggly. You, too, want lots of long, strong, beautiful hair.

A 35-cent bottle of delightful "Danderine" freshens your scalp, checks dandruff and falling hair. This stimulating "beauty-tonic" gives to thin, dull, fading hair that youthful brightness and abundant thickness—All druggists!

**MOTHER!**

"California Syrup of Figs" Child's Best Laxative

Accept "California" Syrup of Figs only—look for the name California on the package, then you are sure your child is having the best and most harmless physic for the little stomach, liver and bowels. Children love its fruity taste. Full directions on each bottle. You must say "California."

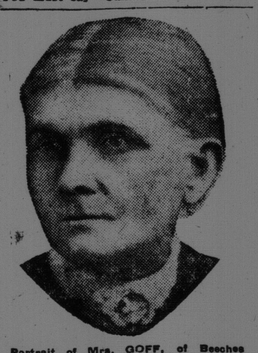

Portrait of Mrs. GOFF, of Beeches Cottage, Saltney Ferry, near Chester, England, who writes:—

"For five years I suffered greatly from an **ulcerated leg,** which at one time was covered with **open wounds from knee to foot,** there being as many as 21 wounds in it at once. I tried all sorts of preparations, and attended the infirmary, but nothing seemed to do me any good and **I was sent away from the Infirmary as incurable.** One day my daughter saw Clarke's Blood Mixture advertised in a newspaper and read it to me, and I decided to give it a trial. Finding the first lot was doing me good I persevered with it, and after having four bottles my leg was **completely healed.** All this happened some eight years ago, and I have had **no return of the trouble ever since."**

**Sufferers** from Bad Legs, Abscesses, Ulcers, Glandular Swellings, Piles, Eczema, Boils, Pimples, Eruptions, Rheumatism, Gout should realise that lotions and ointments can but give temporary relief—to be sure of complete and lasting benefit the blood must be thoroughly cleansed of the impure waste matter, the true cause of such troubles. Clarke's Blood Mixture quickly attacks, overcomes, and expels the impurities, that is why so many remarkable recoveries stand to its credit. Pleasant to take and free from injurious ingredients.

*Of all Dealers—see that you get*

**Clarke's Blood Mixture**

"Everybody's Blood Purifier"

**D'Allaird's Xmas Sale**

EXTRA SPECIAL VALUES IN GEORGETTE BLOUSES

*To-morrow*

$4.98 $6.50 $8.50

HUNDREDS of Beautiful New Blouses, each one a late style. All have been designed within the past month from low present priced materials. Choose your Xmas Gift from one of these late styles.

Not old stock specially reduced but the very latest models offered at immense savings.

Hundreds of dainty Georgettes made of the same materials that lately sold at $8.50. All the popular neck lines. Many are very daintily embroidered. Some are lace trimmed. Colors: White, Flesh, Navy and Suit shades. All Sizes. Only **$4.98**

Dozens of a little better grade Georgette shown in all the popular shades, many trimmed with fine laces. Some have both laces and the popular frilling. Very charming styles. All Sizes. Only **$6.50**

Fifteen Styles—the very latest in Colors—White, Flesh, Champ, Navy, Brown, Taupe. Only the very daintiest laces have been used on these charming blouses, some even being finished with an imported hand-made lace. Only the finest of pearl buttons—pretty cuffs. Some styles feature the popular long lapel edged with stunning wide lace. These styles are just as good as we sold three months ago for $15.00. To-morrow only. All Sizes **$8.50**

**D'Allaird's**

Blouses

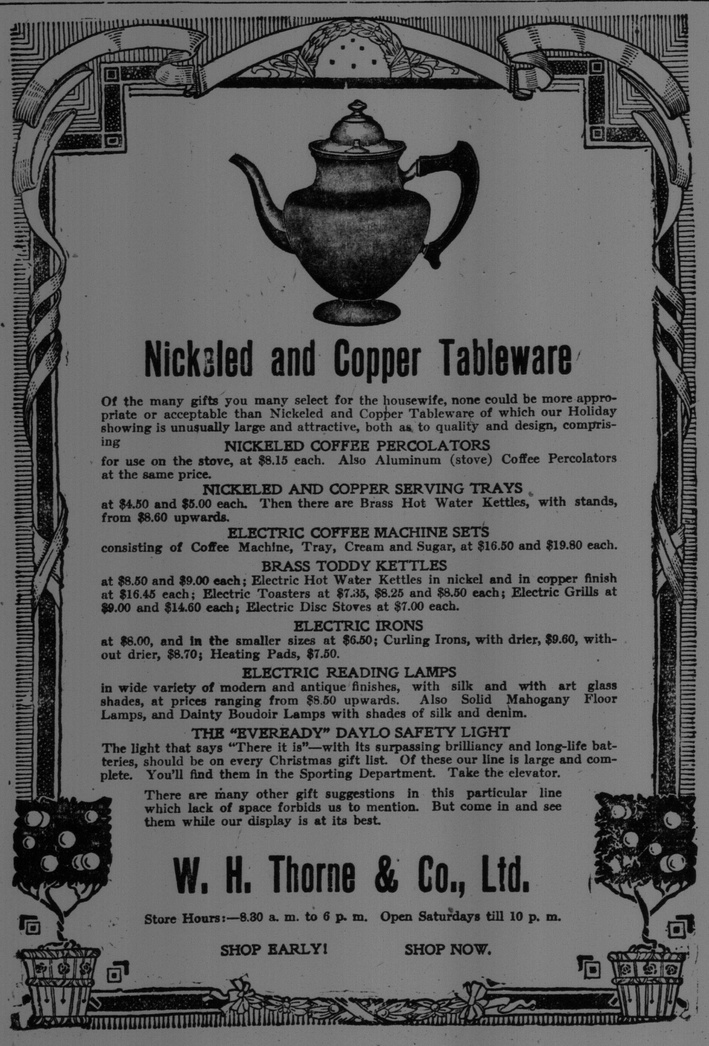

**Nickeled and Copper Tableware**

Of the many gifts you many select for the housewife, none could be more appropriate or acceptable than Nickeled and Copper Tableware of which our Holiday showing is unusually large and attractive, both as to quality and design, comprising

NICKELED COFFEE PERCOLATORS

for use on the stove, at $8.15 each. Also Aluminum (stove) Coffee Percolators at the same price.

NICKELED AND COPPER SERVING TRAYS

at $4.50 and $5.00 each. Then there are Brass Hot Water Kettles, with stands, from $8.60 upwards.

ELECTRIC COFFEE MACHINE SETS

consisting of Coffee Machine, Tray, Cream and Sugar, at $16.50 and $19.80 each.

BRASS TODDY KETTLES

at $8.50 and $9.00 each; Electric Hot Water Kettles in nickel and in copper finish at $16.45 each; Electric Toasters at $7.35, $8.25 and $8.50 each; Electric Grills at $9.00 and $14.60 each; Electric Disc Stoves at $7.00 each.

ELECTRIC IRONS

at $8.00, and in the smaller sizes at $6.50; Curling Irons, with drier, $9.60, without drier, $8.70; Heating Pads, $7.50.

ELECTRIC READING LAMPS

in wide variety of modern and antique finishes, with silk and with art glass shades, at prices ranging from $8.50 upwards. Also Solid Mahogany Floor Lamps, and Dainty Boudoir Lamps with shades of silk and denim.

THE "EVEREADY" DAYLO SAFETY LIGHT

The light that says "There it is"—with its surpassing brilliancy and long-life batteries, should be on every Christmas gift list. Of these our line is large and complete. You'll find them in the Sporting Department. Take the elevator.

There are many other gift suggestions in this particular line which lack of space forbids us to mention. But come in and see them while our display is at its best.

**W. H. Thorne & Co., Ltd.**

Store Hours:—8.30 a. m. to 6 p. m. Open Saturdays till 10 p. m.

SHOP EARLY! SHOP NOW.

**My "Snug Harbor" Cigarette**

*Enjoy them to-day*

**PLAYER'S NAVY CUT CIGARETTES**