LEADING LABOR MEN GUESTS OF HONOR

Many New Attractions at the Exhibition Today—Baby and Poultry Shows.

Representative labor men from all parts of the province will be the guests of honor at today's banquet tendered by the board of directors of the Canadian National Exhibition, and the occasion will not be without its representative speakers. It is estimated that more than twenty thousand trades unionists will be on the grounds by 2 o'clock, and that, provided the weather remains good, the attendance may eclipse that of last year, which was almost 190,000. The speakers at the directors' luncheon will be Controller Joe Gibbons, John Sutherland, chairman of the demonstration committee of the parade, and James Scott, president of the Toronto District Trades Council, the representative labor body of the city. Sergeant-Major Joseph McNamara, D.C.M., M.L.A., will address the thousands who will gather at the main bandstand.

But not only in the matter of labor pure and simple will Torontonians be favored today. Besides the innumerable standing features, the varied groups of buildings and bands there will be also the poultry show, which is this year an occasion of outstanding interest; there will be the baby show, in which ten pairs of twins and nearly 400 babies will be shown to distinct advantage; there will be the Marathon race and other outstanding sports, commencing at 1 o'clock, and last, but by no means least, there will be the dog show, which begins this morning, under the most auspicious circumstances.

Hygiene Experts to Judge.

Touching upon babies, it is well to note that the judges will be from among the best known hygiene experts in the city, and will include Dr. Edmund King, too well-known to need introduction; Dr. Allan Tranfield Spohn, Dr. J. F. L. Kilioran, Dr. A. H. Perfect and Drs. E. C. Dixon, Allan Adams, F. C. Harrison and W J. McCollum. Babies will be judged in the dairy building, and mothers must be on hand at the weighing tent, opposite the dairy building, not later than 11 o'clock, or two hours before the judging begins. To be precise, the number of entries is 364. Mothers will do well to note that dressiness will accomplish little, the judges basing their decisions upon proportion as to weight, height, health and general deportment. Too often mothers are worried because their babies, fine plump little fellows ,are not among the winners. The chances are that in such circumstances the babies are found to be out of proportion where proportion is essential. There are five classes, not including the best baby in the show. Ten dollars is offered for the best baby in each class.

Benny Lewis, the expert dog fancier from the United States, has brought over a string of 32 beagles, hounds, terriers, spaniels and others, and among them are several which he and Mrs. Lewis admire more than most of the others. One of these has gained first over all dogs of the show in 42 consecutive shows during the past few years, and this is said to constitute an almost unbeatable record. Other notable breeders and kennelmen are bringing dogs over from the United States and from Winnipeg, and, altogether, there will be perhaps more than two hundred entries of all kinds. There will be six judges, one of whom will be an expert employed at Glen Head, Long Island, by the Scudder-Townsend Kennels.

Thavius' Band Will Attract.

Another attraction worthy of note will be Thavius' Band. This is an aggregation which is not well known in Canada, but south of the line it has an enviable reputation, and much is expected of its attainments this week. General regret was expressed at the loss of the Creatore Band this week, the peculiarly emotional and sensitive touches, both with the baton and among the musicians themselves, having proved increasingly popular to the Toronto public. Hope is expressed that Thavius will prove no less an attraction.

Foremost among the attractions at the Exhibition this week, and especially today, will be the poultry show opposite the agricultural building, more than 5500 birds showing, some of them of outstanding note, both as to plumage and size. Chief among these are the fantails of various types, Brahmas and Wyandottes, and the newest breed in the Dominion, the Canadian Chanticleer. Today is club day among bird lovers, and the Booster-Booster Club, comprised of owners of single-comb Leghorns, will meet at 2 o'clock to discuss important matters ,and to elect officers for the ensuing year. So also will the Rhode Island Reds Club. There are about 200 members in each club.

EXHIBITION NOTES

Fred. E. Janette, of the editorial department, of The Detroit News, is a visitor to the Exhibition, "just to see how we run things here." He should find plenty of material and certainly not a few pointers for our friends across the line.

* * *

Miss Elsie McKim has just been appointed director of household are in the Technical Schools of the province. To install the new work equipment will be provided in several of the schools by the provincial department of education.

* * *

Among the interesting things seen at the soldiers' comfort department of the Exhibition are samples of the musical instruments supplied to the men in the various military hospitals. the collection makes a notable display and includes cornets, piccolos, drums, violin and other articles dear to music lovers. These instruments go from one end of Canada to the other. At present the management is contemplating equipping "Westminster" Hospital, London, Ontario, with outfit for an orchestra.

* * *

The G. W V. A; tent at the Exhibition is being much appreciated by veterans and their relatives. Among the many callers Saturday was Sergt. S. A. Howard, of F. Company, 111th Battalion, Pennsylvania Volunteer Corps. He now lives at Newmarket. He enlisted with the Northern army in 1854, and saw 44 months' service in the Civil War. He was in the famous battles of Ringold, Gettysburg, Antietam, Cedar Mountain. Eighty-one years of age, the aged veteran recounted many a stirring moment during that greatest of civil wars, the days of smooth-bore rifles and solid bullets.

* * *

Art in a new form is seen in a corner of the women's section of the Exhibition, where vitrified photography is seen in the shape of artistically enameled ceramics. The process by which these beautiful specimens of work are produced is entirely new to Canada, introduced by a French soldier—O. Leguillon, a specialist in miniature art photography. The work is said to be lasting and unchangeable, these advantages being gained by vitrifying the photos, which are on copper, at about 1600 degrees Farenheit. A photograph of Mayor Church is on view in the display, as well as a beautifully dainty specimen representing a Toronto lady, who will be at once recognized as the chief friend to soldiers' comforts.

* * *

To the layman, the showings in Brahmas, light and dark; in Wyandottes, and in many other breeds of fowl, not to say rabbits and fantails, were unusually fine at the Exhibition. Magnificent specimens of their kind were many of the Wyandottes. Innumerable breeds of fowl and pigeons gave a variegated color tone to the show. Cleanliness, as with the Cat Show, was one of the predominating features of the show.

* * *

One of the attractions which is becoming quite a feature on the grounds is the display put on each afternoon by the Boy Scouts. A party of the Toronto Scouts leave their model camp, which is pitched just west of Dufferin street entrance, and, trundling a trek cart down the main avenue of the grounds, come to a halt on the boulevard south of the main band stand, where they proceed to dismantle their trek cart, pitch a tent, erect a flag staff, do some signalling with flags, perform a fire drill, have some Scout games, and a tug-of-war. This performance takes place every afternoon at 5 o'clock, and is much enjoyed by a large crowd, which, altho applauding the games the boys indulge in, seem to be more interested in the distinctive Scout stunts they perform.

* * *

Miss Toronto II. is all ready for today's motorboat race. Baby Doris will be on hand, and Miss Peerless of Buffalo is on her way over, so all is well for the hydroplane races for the big gold trophies. Heldena II., Clare II. and Leopard hook up again today, so it will be a real day for Labor Day. Gar Wood telephoned that they could not get Detroit V. in the car, as the doors were not large enough, so it looks as if she would not be here. However, the committee still have hopes.

* * *

How to help the blind and yourself at the same time is seen in the soldiers' comfort section of the Exhibition, where fine, strong cocoanut mats are on exhibition. These are handmade, and are the product of J. H. Palmer of Whitby, Ont., a returned blind soldier and a pupil of the far-famed St. Dunstan's. The mats may be initialed or made with fancy borders, and orders may be left with the ladies in charge of the display. The first order came from Mrs. Lionel Clarke, wife of the lieutenant-governor, and the second from Mrs. Stewart of Pembroke street, who, tho 84 years of age, maintains her interest in the men who so nobly did their "bit" for their country.

* * *

W. Locke, president of the Civic Employes' Union, has written General Manager Kent, to say that the union will be glad to comply with the request of the directors of the Canadian National Exhibition, that employes of the city at Exhibition Park be permitted to remain at work on Labor Day, so that the grounds may be kept clean for the Exhibition visitors.

* * *

Thru the kindness of Mayor Church twenty-nine children from the Soldiers' Childrens' Home on Pembroke street were taken to the Exhibition on Saturday afternoon. A tally-ho called for the young guests, and conveyed them to the grounds, where they were taken to the grand stand and had the "time of their lives." Later they had tea at the Busy Bee tent, where Miss Church saw that the appetites of the little party were fully satisfied. When there "special guests of honor" were returned to the tally-ho for home transportation, each had a toy in the shape of a dog, cat, or other beloved animal, as a souvenir of a wonderful afternoon at the fair.

RENULIFE GENERATORS.

Among the most interesting exhibits at the "Ex." is the electric healer known as "Renulife," a device which generates and distributes electric currents thru the system in such a manner as to practically give a new current of life to the men and women who use it. This violet-ray generator, which is on exhibit at Booth 39, under the grand stand, is used by all classes of men, women and children, but it has been of great service to ex-service men who have suffered all manners of injuries and nerve strain.

Returned men in all departments of life who have used this violet-ray generator express but one opinion, and that is that they find "Renulife" wonderfully effective in the treatment of rheumatism, neuritis, nervousness, shell-shock, scars and muscle contractions. Not only this, it gives a new tone to the whole system, and serves to bring it back to normal, inducing a soothing restfulness which is so necessary to health and happiness.

The demand for "Renulife" generators has increased by leaps and bounds. Homes all over not only Canada but also other parts of the world are using this electric healer with the best success. But not only homes are using them. Doctors, specialists, all manners of hospitals and sanitaria are among the largest patrons of the device.

It is needless to add that this generator has the backing of testimonials from the most influential quarters.

As already noted, its prices are within reach of the most moderate purse. The generator is handled in Toronto by the F. W. Lawson Co., Ltd., 45 Jarvis street. This is one of Toronto's well established concerns, and the fact that this firm is handling the generator is sufficient commendation to the Toronto public.

YOUR MARRIAGE DAY MAY BE LUCKY DATE.

Someone is Going to Get an Apex Electric Cleaner Free.

Hundreds of married people have left at the attractive section of McDonald & Willson, Limited, in the electric building at the fair, a memo of the month of the year and the day of the month on which they were married. Some married lady is going to be made happy by receiving an Apex Electric Vacuum Cleaner absolutely free of charge.

At the close of the Exhibition, a draw is to be made from all the dates of the year, and the couple whose marriage took place on the month and day drawn will be given an Apex Cleaner. If there are more than one, the winner will be decided by placing the names in a hat and making a draw.

Naturally a great deal of interest has been aroused in the contest, because an Apex Cleaner is certainly worth having. It is regarded as the most efficient electric cleaner on the market today, and the exhibit is itself well worth seeing.

CANADIAN NATIONAL EXHIBITION, TORONTO.

During the Canadian National Exhibition, August 30 to Sept. 11 inclusive, Grand Trunk train leaving Toronto 11.40 p.m. will stop at Aurora, Newmarket and Bradford to let off passengers. For further particulars apply to Grand Trunk agents.

TODAY'S PROGRAM

LABOR DAY.

A.M.
8.00—Gates open.
8.30—Poultry building opens.
9.00—Buildings open.
9.00—Canadian War Memorials Paintings, Fine Arts Gallery.
9.00—Dog show opens.
9.00—Cattle judging. Shorthorns, breeders' ring.
9.00—Horse judging.
9.30—Midway opens.
10.00—Model Playgrounds demonstration.

P.M.
1.00—Baby Show opens, Dairy Amphitheatre.
1.15 to 3.15—91st Highlanders, Hamilton, main band stand.
1.30 to 3.30—Ontario Mounted Rifles, north stand.
2.00 to 4.00—Singing competitions, Horticultural Building.
2.15—Labor demonstration and sports, grand stand.
2.30 — Afternoon performance, grand stand.
2.30—Model Playgrounds demonstration.
2.30—Motor boat races, lake front.
3.30 to 5.30—Thaviu's Band and opera singers, main band stand.
3.30 to 5.30—Parkdale G.W.V.A., north stand.
5.30 to 7.30—Ontario Mounted Rifles, north stand.
5.45 to 7.45—91st Highlanders, Hamilton, main band stand.
6.00—Flying exhibitions by Cols. Bishop and Barker, and Captains McCarthy and McCrae.
6.30—Whippet races, grand stand.
7.30—Vaudeville, grand stand.
8.00 to 10.00—Thaviu's Band and opera singers, main band stand.
8.00 to 10.00—Parkdale G. W. V. Band, north stand.
8.15—Musical Ride, grand stand.
9.15—Evening Spectacle, Empire Triumphant, grand stand.
9.50—Fireworks.

ELECTRIC BUILDING FOR THE EXHIBITION

Sir Adam Beck Predicts Chippewa Power for Toronto Civic Lines.

(From Sunday World.)

"Hydro-Electric and Made-in-Canada Day" brought a crowd to the Exhibition grounds on Saturday which officials estimated in the early afternoon would be almost a record-breaker for all except holidays. Sir Adam Beck, the Hydro knight, was the speaker at the directors' noon luncheon, and the gathering heard a splendid address on the influence which electricity is now exercising on the lives of the people. The members of the new transportation commission, Messrs. Ellis, Wright and Miller, were also present.

The weather, tho a little cool, was bright and sunny, and the long list of attractions provided for the crowds was carried out unhampered and without a hitch. Five bands catered to the tastes of the lovers of music, while in front of the big grand stand were trotting and pacing races, as well as vaudeville acts, Motorboat races, singing competitions and flying exhibitions were some of the other attractions. The poultry and pet stock show also opened on Saturday.

Hydro Knight Speaks.

Addressing the two hundred persons gathered at the directors' luncheon, Sir Adam Beck, who was introduced with rousing cheers, said there seemed to have been an understanding that there would be an electric building this year for the fair, but they had fallen down. However, they would have a more splendid building than had originally been contemplated, and it would have to be one of the finest in the group structures on the grounds.

The president of the Newspaper Association had on a previous day said the admission to the fair and the newspapers were the cheapest things going, but he thought Hydro power might be included. However, Hydro rates were probably at the bottom, as the Toronto board now had a canny Scot on the board, who longed for a good reserve.

Touching on the success of the Hydro movement, Sir Adam regretted the tendency to introduce politics in the management of public utilities. The development of the water powers was, he said, first launched 18 years ago, but worked for some time in the face of strong opposition, but had finally become, under the Hydro commission, the largest power concern in the world. The commission was now serving 261 municipalities, and the demand was steadily growing. He had years ago urged the taking over by the province of the rentals now going to the Dominion government for water powers. These rentals would make a quarter of a million dollars available to extend Hydro power to the rural districts, and increase the value of the farms.

"I know that the increased value of farms will more than pay for the installation of electricity in the rural districts."

Chief Industrial Province.

Ontario had always been the chief industrial province of the Dominion, but in Quebec there is now a campaign to win from Ontario this proud position. Nothing was so valuable to this country as the home market, and this could only be maintained and stimulated by all interests pulling together. The great anxiety today was the need of more power, altho the commission was now operating in twelve districts, and was developing 17 water powers. This, when ready, would make available 840,000 h.p. against 350,000 h.p. now being developed.

There were a number of people, even some in public life, who knew little of the operations of the Hydro Commission. The suggestion that there was anything financially unsound about these operations was unjust. They were as strong as any bank.

Chippawa Power.

Sir Adam then reviewed the work done on the Cheppawa power development scheme, the delay caused by the strike, and the increased cost of construction. But with all these handicaps this great undertaking would be ready to deliver power in the fall of 1921, in time to supply power for the operation of the Toronto street railway when taken over by the city. From that they would, he expected, go forward and perhaps take over the competing power concerns at a fair price. The development of power should, said Sir Adam, go on that the industrial activities of this country might not be held up.

He was glad to see the minister of public works present and wished him godspeed in his road-building plans, but he believed the price of gasoline would go higher instead of lower, and that good roads and motors would not save the transportation situation. The building of the Chippawa scheme, he said, would make over a million tons of broken stone available for road-building at half the ordinary cost. It was close to three railways.

Prolonged cheers were given Sir Adam Beck as he finished his address.

Sir Adam then presented the Exhibition with a photographic picture of the Canadian Niagara Falls. President Fleming thanked Sir Adam for the picture and said it would be given a permanent position in the administration offices.

Sir Purvis spoke briefly of the splendid work of the Canadians in both the Boer and the late war, and also paid a warm tribute to the heroic work of the Canadian nursing sisters.

Sir James Purvis Stewart, K.C.M.G., C.B., distinguished London nerve specialist, late consulting physician to the Salonica army and the army in Egypt, was also a guest at the directors' luncheon.

VALUABLE FUR BEARERS

Considerable interest is displayed in the exhibit of Pure-Bred Silver Black Fox, in the game and fisheries department, E. P. 3, at the south end of the government building, as shown by the Ruthven-Brett Company, Limited, of Alliston, Ont. Mr. Ruthven has had eight years' practical experience, and is kept busy answering questions to interested parties.

DEAN'S CANOES.

Canoeists and other lovers of the water will be more than interested in the fine showings of canoes and other boats at the booth of the Dean Canoe Company, under the grand stand. Mr. Dean is one of the best known canoe experts in this part of Canada.

CLASSY DOGS HERE FOR THE EXHIBITION

Big Entry From United States Kennels at Fair This Year.

John Sinnot, president of the Philadelphia Kennel Club, and director of the American Kennels Association, and John P. Herkness, wealthy patron of the kennels in Philadelphia, are both represented at the dog show, which is being well handled by Fred Jacobi and his colleagues at the cat and dog hall, opposite the machinery tents at the "Ex." Benny and Mrs. Lewis arrived Saturday afternoon with a string of thirty-two dogs of varied breeds, most of them being cocker spaniels, Irish terriers and beagles, with asprinkling of Poms and Dachshunds.

One of the dogs, "Sunflower," owned by Mrs. Lewis, is one of the prize canines of the show. She has been awarded prizes as champion of all dogs at no less than 42 dog shows, and is today the international champion of Canada and the United States. The present show will determine whether or not she will retain the title. That is, if she runs for ribbons.

A large string of American dogs is showing this year, totaling about a hundred, the best of their kind. One of the judges at the show will be the expert kennelman of the Scudder-Townsend kennels, Glenhead, Long Island. Altogether there will be perhaps two hundred entries in dogs of all kinds.

The show opens at nine o'clock on Monday morning.

BRUSHES SERVICEABLE AND SANITARY

Brushes that will please the housekeeper and give satisfaction to the dairy or garage are to be found in endless variety at Booth 14 under the grand stand of the Exhibition. Sanitation and service are the requirements of every household and this the brushes of the Canada Brush Company guarantees. The bristles of every brush are set in galvanized wire, preventing rust and holding the bristles firmly in place. Wood has been discarded by this firm, except for the handles, because bristles set in wood are glued and become loosened when placed in hot water.

In the catalogue of the Canadian Brush Company 45 different kinds of brushes are listed, everyone having a special use. Among these is the flesh and bath brush which is the acme of perfection as a stimulant to the skin and with a handle shaped to reach the back and all parts of the body. It is reasonably priced at $1.50. A sanitary hairbrush that can be washed without losing a bristle and at the modest price of $1.00 is a novelty, but also a reality in this collection. Dusters, special brushes for artificial teeth, bottle brushes, engine and auto brushes, are all here. Mail orders taken and special prices for jobbers at the Exhibition or factory and salesroom, 1293 Dundas street west.

SUCCESSFUL ARTISTS IN SINGING CONTEST

Successful contestants in the singing and piano contests held in the horticultural building of the Exhibition on Saturday were: soprano, Eva Isbister, Toronto; tenor, Leonordo Mandorino, Hamilton; baritone, Robert Messervy, Charlottetown, P.E.I. Judges for vocal candidates were David Dick Slater and M. M. Stevenson; piano, F. Arthur Oliver and Ernest Seitz.

LABOR DAY SPORTS IN FRONT OF GRAND STAND

For the first time since Labor Day sports have been held at the Exhibition, the big ring has been requisitioned and the program today will be pulled off before the grand stand, starting at 2 p.m. An exceptionally large entry has been received for practically all the events by Secretary Ralph.

Previous to this year the sports have been held on the waterfront south of the manufacturers' building, but it was felt that the athletes connected with the various unions could do better justice to themselves by competing under improved track and field conditions, and it was decided to hold the sports in front of the grand stand.

For the convenience of contestants who have not yet entered, Secretary Ralph will be located in a tent on the lawn at the press building, just opposite the grand stand, and entries will be received there until 2 p.m. All contestants are requested to enter by the big ring gate at the west end of the grand stand. The gate at the east end will be closed all day.

OVER 5,000 BIRDS ARE ON EXHIBITION

Chanticleers Make Their Debut at the National Show.

Five thousand five hundred fowl and pet birds of every variety are showing at the Poultry and Pet Stock Show, which is being held at the Exhibition, and of this number easily 2000 gained one or other of the six ribbons awarded by the judges in the contest which concluded Saturday noon. Red, blue, yellow, white, pink and green were the awards issued by the judges, of whom there were 12. Chanticlers showed up specially well. This is practically a new breed in Canada, and this is the first occasion they have been given place as such at the Exhibition. More than thirty were shown. American fowl and Brahmas, light and dark, were very fine.

On Monday many representative clubs are to meet, and officers will be elected. Among the clubs are the Booster-Roosters, better known as the Single-Comb Leghorns Club, of which there are 200 members in Canada. Walter Rose is president until perhaps after Monday. Another well-known club is the Rhode Island Red Club, with also about 200 members. James R. Follis is president of this club, and James A. Nordy is its secretary. The Dominion Ornamental Bantams Club is still another. James T. Isbell is secretary of this club. All the clubs will hold important meetings, and many special features will be studied.

NATURAL TREAD SHOES.

Taplin natural tread shoes, the most highly approved shoes in the world, and the only Canadian shoes approved by the hygiene committees of the Y. W.C.A. of the United States and Canada, were again unable to secure satisfactory space at the Exhibition.

Visit their store at 310 Yonge street and step into a paradise of comfort and good looks. Made in nine widths, in all sizes and leathers and will be fitted to your feet in a size and width that they require.

Natural Tread Shoes Limited, who now own and operate their own factory, claim to be the only firm in the world not making or selling any shoes of wrong or injurious shape. While in the city you may be brought to realize the importance of good feet. Now that is just the business of natural treads—protection and correction. Visit their store and investigate this low heel, straight inside line, flexible shank shoe comfort.

OUT TO FIT CHILD FOR CITIZENSHIP

Government Exhibits at C. N. E. Shows Department of Education's Work.

Government exhibits at the Exhibition this year show what can be accomplished in technical and vocational training under the supervision of Hon. R. H. Grant, minister of education for Ontario. The exhibit this year is far above the average, and is full of unusual interest and instruction. This exhibit is situated in the government buildings, near the west entrance of the C. N. E., and indicates more than anything else could the untiring energies of the department of education in Ontario. The central theme of the exhibit is the determination of the department to thoroly fit the child for the responsibilities of citizenship.

Major Clarkson James is in charge of the exhibit, and it is specially noteworthy as an indication of the work of the industrial and technical schools thruout the province, with delightful exhibits showing the possibilities of vocational training under the department. But, not only are these sections well covered in the general display. There are more erudite sections equally well selected. As for instance, the biological, entomological and archaeological exhibits, which will interest specially the students of life and evolution, no matter under what aspects. Ornithology and botany are by no means neglected, and the most ancient as well as the most modern specimens of reptilian life are given place among topical studies of ancient history.

The dental section is more than interesting, and so is the hygiene exhibit. A notable feature of the dental exhibit is the X-ray photographs which are taken of any patients who may care to have them taken during shortly before his arrival. The plates the session at the "Ex." The World saw one little print which was taken as soon as taken are supplied free to the patient.

The hygiene exhibit indicates the great care which is taken in the health of the children of the province All the necessary equipment is shown. The minister of education believes that the health of the children is by far the most important consideration of the department as a means of keeping both body and mind alive in the best sense of the term, and being alive, therefore receptive to the best that education can provide.

That the department demands only the highest standards in all the work of the children is shown in the quality noted at the exhibit. The displays in technical and other departments, especially in the manual training department, shows high order of accomlishment. It is generally realized that these exhibits are almost on a par with the best machine exhibits in the large manufacturing plants of industrial centres.. Practical application of manual training is here shown at its best, and speaks much for the future of the province from its men and women.

Perhaps the essential value of this exhibit is the lesson it teaches that education today, at least in this province, is not confined to the mere rudimentaries, but embraces many of the most intricate and erudite mental processes. The minister of education and his colleagues are to be congratulated upon the exhibit as an example of the highest type of untiring energy and enterprise.

CRISIS IN SYDNEY.

London, Sept. 4.—The Daily Telegraph's Sydney correspondent states an industrial crisis is threatened there by the demand for a forty-four hour week and no Saturday work.

The HOOVER

It *BEATS* . . . as it Sweeps as it Cleans

Clean your rugs with The Hoover without removing them from the floor, for only The Hoover Beats . . . as it Sweeps as it Cleans.

IT EXCELS ALL OTHERS

Thousands of housewives have acclaimed the Hoover as the supreme Vacuum Cleaner. It has many exclusive features, and accomplishes with ease the most difficult tests.

Visit the Hoover booth—in the Electrical Building at the Canadian National Exhibition.

AN INTERESTING CONTEST

Free Hoover will be given away; the only conditions being that you live in Canada and have electricity in your home. Come and fill in contest cards.

J. SKELTON, District Manager
The Hoover Suction Sweeper Company of Canada, Limited, Hamilton, Ontario.

OLDEST AND LARGEST MAKERS OF ELECTRIC CLEANERS.

The Whittington Chimes

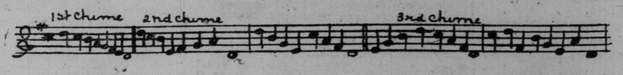

with their mellow sweetness have a charm that cannot be expressed. Hear them at the Exhibition when you visit the special display of

WALTHAM
Chiming Hall Clocks
At the Exhibition

Your beautiful home is not complete without a hall clock.

Waltham Hall Clocks are noted for time-keeping accuracy as well as for distinctive beauty of design, and for the sweet music of their chimes.

We are showing also the complete line of Waltham pocket and wrist watches, Mantel Clocks, Desk Clocks, etc.

The Waltham exhibit is on the main east-and-west aisle of the Manufacturers' Building.

WALTHAM WATCH COMPANY, LIMITED
MONTREAL.

Makers and Distributors of Waltham Products in Canada.
Factories: Montreal, Canada; Waltham, U.S.A.