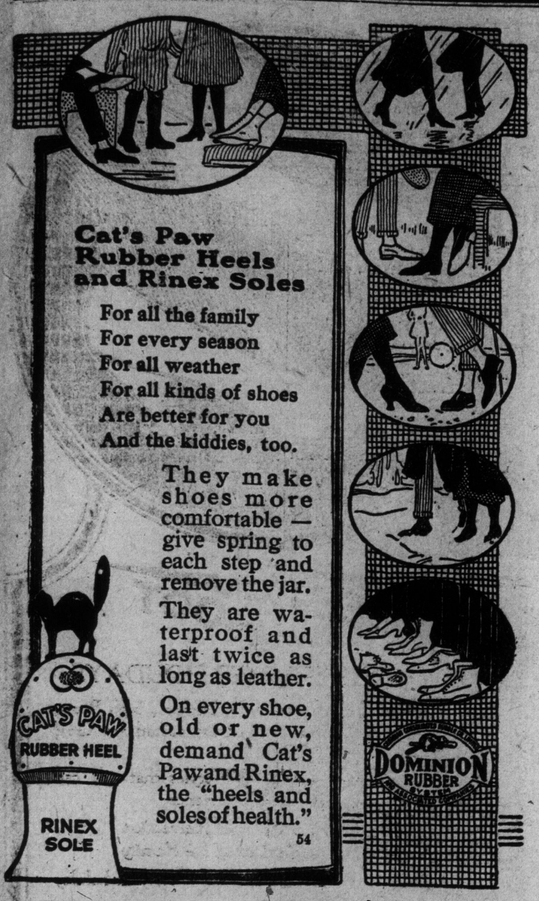

Cat's Paw Rubber Heels and Rinex Soles

For all the family
For every season
For all weather
For all kinds of shoes
Are better for you
And the kiddies, too.

They make shoes more comfortable — give spring to each step and remove the jar.

They are waterproof and last twice as long as leather.

On every shoe, old or new, demand Cat's Pawand Rinex, the "heels and soles of health."

54

PUBLISH LETTERS RE M'KELVEY-BELL

Made Public by Premier—Lougheed Hints "Salary" Refusal Started Things.

Ottawa, June 24.— Correspondence was tabled by the prime minister today in connection with the resignation of Lieut.-Col. McKelvey-Bell as director of medical services of the department of soldiers' civil re-establishment. Interest is attached to a letter written by Sir James Lougheed to Sir Robert Borden respecting Lieut. Col. McKelvey-Bell's letter of resignation which has already been published. Replying to Col. McKelvey-Bell's charges, Sir James Lougheed cites an article from the medical quarterly of the department, of which Col. Bell was the writer. One sentence in the article reads: "The development of the entire department has been progressive and rapid"

No Doubt of Efficiency

Referring to Col. Bell's criticism of the medical organization, Sir James Lougheed writes: "I have been associated with this work since it was first instituted in the summer of 1915 down to the present time, and have no doubt whatever as to the efficiency and economy of the policy and system as first adopted and which have been productive of very satisfactory results."

Sir James adds that previous to his resignation, Col. Bell applied for an increase in salary, and Sir James proceeds: "It is apparent that until my refusal to recommend his increase in salary he did not have the misgivings as to the general organization of the department set forth in his letter of resignation dated June 5."

United Mine Workers Elect Same Leaders as Last Year

Sydney, N.S., June 24.—The official figures of the election for leaders of the U.M.W. for the coming year, as given from labor headquarters in Glace Bay today, show that the confidence of the men still reposes in the leaders of last year. The result follows: President—Baxter, 4304; McDonald, 1437. Vice-president—Ryan, 2071; McMahon, 1851; Nicholson, 866. Secretary-treasurer — McLachlan, 3467; Bryne, 2021. International board members—Silby Barrett, 2590; Kent Foster, 2590; David Brophy, 1247; Arthur Bannerman, 373; Charlie McCarthy, 556.

WOMAN DROPS DEAD.

St. Catharines, June 24.—Mrs. E. G. Sutherland of Welland dropped dead at the tea table while visiting her nephew, W. P. Sutherland, this city, last evening. She was in her 81st year.

WINGED WHEEL WATCH CASES

TRADE MARK

BEAUTY

A timepiece is judged by its case. If you want the utmost in beauty, reliability and honest workmanship, look for the "Winged Wheel" trade mark in the watch you select.

Made in Canada by

THE AMERICAN WATCH CASE CO. OF TORONTO, Limited

Largest Makers of Watch Cases in British Empire.

GOOD ROADS MEN INTERVIEW PREMIER

Sir Robert Held Out Hope of Passage of Highways Bill This Session.

Ottawa, June 24.—Sir Robert Borden was waited upon today by a deputation representing the Canadian Good Roads Association, the Ontario Good Roads Association, the Eastern Ontario Good Roads Association, automobile associations, county wardens and other bodies. They desired to enlist the support of the prime minister in securing the passage by parliament of the highways bill this session. The speakers included S. L. Squire, president of the Canadian Good Roads Association; Capt. J. Duchastel, representing the province of Quebec; K. W. Mackay of the Ontario Good Roads Association; J. J. Gibbons, representing the motorists of Canada; W. M. McQuillan, representing the county wardens, and Nelson D. Porter, president of the Eastern Ontario Good Roads Association.

Admits Necessity.

Sir Robert Borden, replying to the request of the deputation, said there was no doubt as to the economic value of good roads. The principle received the support of the house when the resolution preceding the highway bill was passed last night. He said that no money could be properly spent on roads unless provision is made for their proper maintenance. Good roads, he said, are now a question of dollars and cents. After pointing out to the delegation the heavy financial obligations of the government, Sir Robert held out the hope, while not making a definite promise, that the bill would become law this session.

NATAL, B.C., CITIZENS ESCAPE BIG FOREST FIRE

Fernie, B.C., June 24.—After fighting for 24 hours forest fires which threatened to sweep the town, the inhabitants of Natal, B.C., were removed from the town in a special train early Sunday morning, while a volunteer fire corps under Chief MacDougall extinguished blaze after blaze within the town itself until the fire in the immediate vicinity had spent itself. No serious casualties were reported. Forest fires are reported from many districts near here, and some ranching property is threatened. A fire one mile east of Hosmer is confined to cut-over land, and the fire wardens have been successful so far in protecting valuable timber lands.

FRENCH BATTLE FLAGS BURNED BY GERMANS

Paris, June 24.—Word of the burning of certain French battle flags by the Germans has been received here. Peace conference opinion is apparently unanimous that this is a distinct violation of the peace treaty, inasmuch as that document stipulated that the flags should be returned to France by Germany.

It is probable that a commission will be appointed to consider taking action in the matter.

BALA WEEK-END TRAIN VIA CANADIAN PACIFIC.

Commencing Saturday, June 28, Bala week-end train will leave Toronto, 1.15 p.m. each Saturday. Returning will leave Bala at 8.00 p.m., each Sunday. Making intermediate stops. Particulars from Canadian Pacific Ticket Agents or W. B. Howard, District Passenger Agent, Toronto.

BACK FROM OVERSEAS

Woodstock, June 24. — Company Sergt. Jack Skinner, Pte. Nick Kennedy and Gunner F. Lappare the three latest boys to return from overseas. Company Sergt. Skinner is a brother of Pte. Alex Skinner, the first local boy killed in the war. He was severely wounded twice.

WAITED FOR THIS FORTY-NINE YEARS

How Clemenceau Received Despatch Announcing That Germany Would Sign.

PARIS WENT WILD

Students Dragged German Trophy Cannon Thru Streets, and Streets Were Decorated.

Paris, June 24—"We have waited 49 years for this moment," exclaimed Premier Clemenceau as he opened the fateful despatch announcing that Germany would sign the treaty at the meeting of the council of three yesterday afternoon.

"For 49 years," he continued, "the mailed fist of the reiter (German trooper), who has governed Germany, has menaced the world. Whether the man's name was Bismarck or William II., it was still the same reiter of the middle ages surrounded by soldiery and drunk with pride.

"Be careful; keep your powder dry. Be careful. Remind the world that it is living on a barrel of powder.

"This reiter's dogma was that might is right, that a state's only obligation is its own interest, that treaties do not exist when they clash with the interest of a state and get rich by any means. We know from witnesses who were at the side of William II. that when he learned of the Sarajevo tragedy, he, who posed as a keeper of the peace cried, 'The hour has struck. Now we shall see what an army is.'"

This story of how the French premier received the news was told at a dinner given by the economic commission of the conference in honor of the French delegation by Etienne Clementel, former minister of commerce and agriculture, tonight. The minister concluded his speech with a eulogy of the league of nations, which he said was "at present the world's hope."

"Towards this magnificent and impressive innovation," he said, "I ask you to direct all your thoughts and to uplift your hearts in this great act of faith, hope and love."

Denounces Conditions.

After expressing pleasure over the approaching signing of the peace treaty for the sake of humanity, France and Germany, Humanite, the official organ of the socialist party, denounces the conditions of the treaty.

"It is cynical and dangerous mockery," it says, "to give to what was called a war for right a conclusion of violence and iniquity. The nations, France above all, had believed in the grand promises with which the courage of the combatants was sustained for nearly five years. They believed specially in the words of President Wilson, who, much more than Prussian imperialism, is the conquered of today."

The paper concludes by declaring that the socialists, as Bebel and Liebknecht did in Germany in 1871, accept no responsibility for a peace "odious and clumsy and dangerous for France."

Paris Celebrated.

It was not long after the reply had been received and opened before the supreme council that guns began to boom from the forts around Paris and rejoicing crowds began to stream thru the streets, having been apprised by the sound of cannon that the Germans have accepted the allied terms. Allied flags were flung out as if by magic from windows. Automobiles loaded with excited pollus dashed thru the thorofares. Church bells thruout the city were pealing everywhere and cheering, animated throngs gave evidence of the joy with which the Parisian crowds welcomed the end of the long years of agony and tension.

The celebration soon assumed a more tumultuous character, and by eight o'clock in the evening Paris seemed bent on indulging in an excited demonstration of joy. Bands of students had taken possession of the German trophy cannons, ranged on either side of the Champs Elysee from the arch of triumph to Place de la Concorde, and were dragging them in a procession thru the city, each cannon carrying its burden of cheering youths. Special editions of newspapers, with huge captions: "Peace has come," were snatched from news sellers by excited Parisians going home from work.

In Other Cities.

Celebrations were nowhere more enthusiastic than at Lille and other cities and towns in territory wrested from the Germans. Newspapers printed special editions, cheering crowds paraded the streets and the houses were decked with allied flags. At Toulon, Brest and other naval ports, warships announced the news to the people by firing salutes of twenty-one guns. In all the cities government buildings were illuminated.

BEAVERBROOK OFFERS FIVE SCHOLARSHIPS

Moncton, N.B., June 24. — Lord Beaverbrook, who is on a visit to his native province recuperating his health, announces that he will offer five scholarships for the province of New Brunswick. The scholarships can be held at any Canadian university, and will be of the value of $325 a year for the period of the whole course, either in arts, theology, law, medicine, civil engineering, etc., but in the case of theology the scholarships will not be granted for students attending denominational colleges. The scholarships will be awarded by competitive examination, and will be open to all students taking the matriculation examinations of the University of New Brunswick.

Berlin Police Exchange Shots With Mobs in Riots Over Food

Berlin, June 24.—Police and soldiers who intervened in food riots in the northern suburbs of Berlin yesterday exchanged shots with mobs of men and women, but there were no casualties. A number of shops were plundered.

Reports from Mannheim say that 11 were killed and 37 wounded in the rioting there Sunday. Two hundred persons were arrested.

FLIGHT-LIEUT. RUSSELL COMING

Woodstock, June 24.—Flight Lieut. Russell, son of Prof. Russell of the college, sailed from England for home oon June 24. He was for some time a prisoner in Germany.

SUFFERED TERRIBLE AGONY

"Fruit-a-tives" Alone Gave Him Quick Relief.

Buckingham, Que., May 3rd, 1915.

"For seven years I suffered terribly from Severe Headaches and Indigestion. I had belching gas from the stomach, and I had chronic Constipation. I tried many remedies, but nothing did me good. Finally, a friend advised 'Fruit-a-tives.' I took this grand fruit medicine and it made me well. To everyone who has miserable health, with Constipation and Indigestion and Bad Stomach, I say take 'Fruit-a-tives' and you will get well.

"ALBERT VARNER."

Fifty cents a box, six for $2.50, trial size 25c. At dealers or sent postpaid by Fruit-a-tives Limited, Ottawa, Ont.

SKIRT ICEBERG TO SEE POLAR BEARS

French Liner Lorraine is Able to Give Its Passengers Unusual Treat.

New York, June 24.—Running close enough to a gigantic twin-peaked iceberg to see polar bears on it was the experience of the crew and passengers of the French liner Lorraine, which docked yesterday from Havre.

The Lorraine carried 801 passengers, including ten American army officers and 312 troops.

The Lorraine was off the Great Banks of Newfoundland on Thursday and all day had travelled in a dense fog. About 2 o'clock in the afternoon the water became colder and the gauges showed it dropping so fast that alarm was felt. The ship was brought almost to a stop. The captain felt the presence of an iceberg due to the dense fog and the cold temperature.

Suddenly the ship ran out of the fog and in the sunlight the fog bank could be outlined, also a huge iceberg. It had two peaks and seemingly one huge block. Thru field glasses two polar bears were seen on the ice.

An eastbound steamer, thought to be a Cunarder, was closer to the iceberg than the Lorraine being, on the opposite side. This vessel narrowly missed colliding with the huge block of ice it is said.

B. C. FARMERS PLAN AGRICULTURAL COUNCIL

At Provincial Conference Also Arrange Amalgamation of Agricultural Associations.

Smithers, B.C., June 24.—A committee of five was appointed at the farmers' conference here yesterday to consider preliminary matters for the creation of a British Columbia Council of Agriculture, and to arrange the amalgamation of existing agricultural associations in this province. Those appointed to the committee were J. W. Berry, president of the British Columbia Dairymen's Association; C. E. Whitney Griffiths, honorary secretary of the Farmers' Institute, advisory board; James Bailey of Chilliwack, William Harrison of Kamloops and C. E. Barnes, president of the British Columbia Fruit Growers' Association.

AVIATOR'S FINANCEE SAW HIM KILLED

Rye Beach, N.Y., June 24.—Lieut. Shelley Watson of Rogers, Texas, and his civilian mechanic, M. Ireland, of Westbury, were killed today when an airplane in which they were flying crashed to the ground here and caught fire. Both aviators were burned to death before their bodies could be extricated from the wreckage.

Watson, who recently returned from eighteen months' service overseas, had been in the habit of flying here every morning from the aviation field in Mineola, where he was stationed, and circling the house in which his fiancee was spending the summer. He was flying at a height of about 200 feet this morning when his motor stopped and the plane fell to the ground. The accident was witnessed by his fiancee.

HOPE TO SALVE SUNKEN WARSHIPS

London, June 24.—Three of the German ships which their crews attempted to sink at Scapa Flow Saturday have been beached and the Baden is moored in readiness for beaching, it was announced officially today. There is every prospect of salving the ships in good condition if the necessary apparatus arrives before bad weather sets in. The ships beached are the cruisers Emden, Frankfurt and Nurnberg.

Two destroyers are afloat and eighteen have been beached. It is added that there is no prospect of saving the other destroyers without elaborate operations.

Business Men of St. John, N.B., Favor Government Taking Port

St. John, N.B., June 24.—Prominent city business men at a meeting in the board of trade room yesterday put themselves on record as favoring acceptance of the sum of $2,000,000 from the federal government for transfer of St. John harbor to the Dominion harbor. Commissioner Bullock held out for $2,200,000.

PILES Do not suffer another day with Itching, Bleeding, or Protruding Piles. No surgical operation required. Dr. Chase's Ointment will relieve you at once and as certainly cure you. 60c. a box; all dealers, or Edmanson, Bates & Co., Limited, Toronto. Sample box free if you mention this paper and enclose 2c. stamp to pay postage.

CZECHS IN SIBERIA GROWING RESTLESS

Eager to Be Repatriated to Aid Home Country, But Problem is Difficult One.

Associated Press Cable.

Paris, June 24.—The transfer of 60,000 to 70,000 Czecho-Slovak troops to their homes from Siberia is now becoming a pressing problem for the entente. These soldiers, exhausted by years of fighting, are eager to return to their newly-formed republic, which needs their help against the Hungarian Bolsheviki, and have become so dissatisfied and restless that their usefulness in Siberia is believed to be at an end. Some of their regiments have become infected with Bolshevism, and a general spread of "red" ideas is feared if the men are kept from their homes another winter.

An equal number of other foreign troops would be required to police the trans-Siberian route from Omsk eastward if the Czechs are withdrawn. The problem of transporting the Czechs via Vladivostok, and thence by sea to the Mediterranean, is a difficult one. It has been suggested that they might be sent westward over the trans-Siberian and given an opportunity to fight their way thru the Bolsheviki in Russia, either by the Ekaterinburg-Petrograd route or by the way of Samara thru Ukraine. Military experts on allied staffs are apparently confident the Czechs could cross Russia if provided with supplies and given permission to make their way westward to their home land.

DR. PESSOA LEAVES FOR OTTAWA THURSDAY

New York, June 24.—Dr. Epitacio Pessoa, president elect of Brazil, will leave New York for Ottawa on Thursday evening where he will be the guest of the Duke of Devonshire, governor-general of Canada, it was officially announced here today.

The Brazilian will arrive here from Washington tomorrow afternoon and in the evening, with his party, will be entertained by the mayor's committee at a dinner at the Waldorf Astoria. On Thursday afternoon he will be the guest of honor of the Pan-American union at a luncheon in the Hotel Astor.

PARIS IS THREATENED WITH GENERAL STRIKE

Paris, June 24.—The National Metal Workers' Union, after a meeting extending over two days, issued a communication last evening, saying that it had given authority to the Federation of Metal Workers to convoke a meeting of the inter-federal unions, in view to taking "general united action." This is believed to imply that a simultaneous general strike of all trades may be proposed.

Braeside Lumber Mill Burns; Loss is Estimated at $150,000

Arnprior, June 24.—The lumber mill of Gillies Bros., Limited, at Braeside, Ont., three miles west of here, was destroyed by fire yesterday afternoon, as well as the C.P.R. station and a harness shop belonging to Gillies Bros. The mill was one of the most modern of its kind in the Ottawa valley, and the loss is estimated at $150,000, which is mostly covered by insurance. The electric plant in the mill supplied light to the town of Braeside, which is in darkness tonight.

The fire held the tran-Canada train going west for two hours, and the Pembroke local was also delayed.

Devonshire is Invited To New York's Canada Day

New York, June 24. — British and Canadian societies in this city joined in sending a telegram today to the Duke of Devonshire, governor-general of Canada, inviting him to come to New York to participate in New York's celebration of "Canada week," which begins July 1, Dominion Day.

The twenty local chapters of the Imperial Order Daughters of the British Empire, at a meeting last night, presided over by Mrs. L. Webster Fox, national president, of Philadelphia, voted to take charge of the Canadian celebration here on July 2, Clansmen's Day.

One feature of the celebration of "Canada week" will be the showing of moving picture films illustrative of the battle of Vimy Ridge, in which Canadian troops played the vital role.

Major D. McLennan of Galt Transferred to Brantford Bank

Special to The Toronto World.

Galt, June 24.—Major D. McLennan, for the past nine years manager of the local branch of the Bank of Toronto, has been transferred to the managership of the Brantford branch, and will be succeeded here by P. J. Wright of Waterloo. Major McLennan went overseas with the 111th Battalion. He is at present treasurer of the local branch of the G.W.V.A., and has always taken an active part in military affairs. He is a prominent member of Knox Presbyterian Church, a Mason, and member of Waterloo Golf and Country Club.

Circulate Petition in Guelph To Save J. Giovanzzo's Life

Special to The Toronto World.

Guelph, June 24.—A petition, which is being subscribed to quite freely, is being circulated in Guelph today, in an effort to save Jimmie Giovanzzo from the gallows. The petition when filled will be forwarded to the minister of justice, praying that the Italian murderer's sentence be commuted to life imprisonment.

International Poultry Meet Starts at Guelph on July 1

Special to The Toronto World.

Guelph, Ont., June 24.—A poultry conference, conducted by the American Poultry Association will commence at the O. A. C. on July 1, and continue for three days. About 50 delegates from Canada and the United States, including the experts from the experimental stations of both countries will be present.

The Lord Hath Created Medicines Out of the Earth

And a Wise Man Will Not Abhor Them

Honor the physician with the honor due unto him, for of the Most High cometh healing, etc.

The skill of the physician shall lift up his head and in the sight of great men he shall be in admiration. Read Ecclesiasticus, 38th Chapter, 1st to 8th verses.

Prof. R. L. Mulveney's Remedies sought for from all parts of the earth. Read what people say about them.

Prof. Mulveney Answers 'Phone

Parkdale 4830.

"Hello, is Prof. Mulveney there?"

"Yes, speaking."

"I just wanted to know if your remedy called B'Well is good for a bad cold?"

"Yes, it is excellent, also a splendid preventive. B'Well has restored people to health that were being treated for consumption—people who were coughing their lives away. It has cured people who spent hundreds of dollars doctoring for bad coughs. Remember, I do not advertise it as a consumption cure, but it's worth trying. It has done wonders, and we can only expect it to do good for others. B'Well is excellent for Rheumatism. B'Well is a wonderful Blood Purifier, Stomach, Liver and Kidney Medicine, a wonderful Nerve Tonic, a great rejuvenator. It revives the faint, the weak makes strong, and the old feel young again. Yes, B'Well is the medicine you need."

I received a telephone call from Mr. Borrowman on Oct. 10. He had just read my advertisement and he wanted to know if I was open. It was 10 p.m. I told him I would be open for about half an hour yet. He arrived in about fifteen minutes, and this is the conversation that took place. He said: "Well I was reading your ad. in the newspaper tonight, and I thought, well, lots of people will doubt the truth of it. I can say it's surely all true, your B'Well and Rheumaticide will stop a cough, and I thought as I read your ad., well, I am one of the people who were coughing themselves to death you mentioned, and I am sure your medicines saved my life. I had a very bad cold for some weeks. It settled on my bronchial tubes and was very much like asthma. I lost my voice, and was coughing and wheezing and nearly dead when I called on you and got your B'Well and Rheumaticide. It surely saved my life. I was in awful misery. I could hardly breathe, and my breath was so short I could hardly walk. I have come here tonight for another bottle of B'Well to be used in my family." B'Well, $1.25; Rheumaticide, $1.00.

"B'Well and Rheumaticide are all right. You can use my name all you like. I am only too glad to recommend medicines that save life."

MR. E. BORROWMAN, PAPERHANGER AND DECORATOR, 32 ARGYLE STREET,

Recommends B'Well and Rheumaticide. Try Them.

These letters from satisfied customers. The originals may be seen at my office. They are sufficient evidence to convince any reasonable person as to the medicinal virtue of B'Well and Rheumaticide. Just send $1.25 for B'Well. Rheumaticide, $1.00. All orders promptly attended to. Write Prof. R. L. Mulveney, 211 Ossington Avenue, Toronto, Ont. Phone Park. 4830. Office open from 3 a.m. to 10 p.m. daily. City people take Dundas car, get off at Ossington Avenue. Do not delay, but come.

The wise man, Solomon, hath said: "A cheerful spirit is likened unto a good medicine. A grievous spirit drieth up the bones." So be cheerful and take B'Well. It's a good medicine.

Letters From Satisfied Customers

Hanover, Aug., 1916.

Prof. R. L. Mulveney:

Dear Sir,—We are giving your B'Well to our daughter for epilepsy, and since taking it she has not had one fit. Before, every month she had from one to fourteen at an attack.

I am enclosing $6.00 for six packages.

Yours truly.

Allandale, R. R. No. 1.
Jan. 20th, 1916.

Dear Sir.—Would you kindly send me one package of "B'Well," as I have used it, and it has done me the world of good, and I am feeling a lot better since I have taken it?

Enclosed you will find the price of one package. Please oblige me by sending it as soon as you can.

Yours truly.

Staples, April, 1916.

Prof. Mulveney:

Dear Sir,—I received the package of B'Well you mailed me March 20, and it is all right. Please send me $6.00 worth as soon as convenient.

Sincerely yours.

Waterford, Nov. 16, 1917.

Dear Sir,—You will find enclosed $2.50 for two packages of your B'Well. I have used your medicine, and it did me so much good at the time, I want more.

Yours respectfully.

Montreal, Jan. 23rd, 1916.

Dear Sir,—Will you kindly send me another bottle of your "B'Well"? I daresay you will remember me sending for a bottle on the 23rd of December. My boy, 13, passed a lot of stomach worms, some of them two inches, and some a little more. The third day, after taking it, he passed thirty-seven. No wonder the poor boy had such an appetite. I assure you I am very thankful I got your medicine, and am sending for another package for my boy of 11 years. I enclose $1.25 for same.

Yours truly.

Pickering, Oct. 2nd, 1916.

Dear Sir.—I am sending for some more of your "B'Well" medicine. It is the best that I have ever got yet. I have been doctoring for over six years.

Please send it as soon as you can.

Yours truly.

Ravenne, Ont., Feb. 12, '16.

Dear Sir,—Enclosed please find $1.25 for a package of "B'Well." I have used one package, and found it the best medicine I ever tried. I have been bothered with stomach trouble for years, and I am now about all right.

Thanking you for your medicine, I remain,

Yours truly.

Hamilton, April 19th, 1916.

Dear Sir,—Enclosed please find $1.25, for which send me another package of "B'Well" powders. They are just fine, and do all you claim for them. Kindly send as soon as possible.

Yours truly.

ORDER FORM

Have The Morning World mailed or delivered to your home regularly every day.

Name .....

Post Office ..... R. R. No.....

Street .....

Send The Morning World to the above address for .... month .. for which find enclosed $.....

Rates Per Day—2 cents the copy. Delivered by carrier, one year, $5.00, in advance, a saving of $1.36; 6 mo., $2.60, a saving of 52 cents; 3 mo., $1.35, a saving of 21 cents; one mo., 50c. a saving of from 2 to 4 cents. In addition to this saving you will secure service that will deliver the paper to your home every morning before 7 o'clock.

Rates—By mail, one year, $4.00; 6 mo., $2.00; 3 mo., $1.00; one mo., 40c. Carrier delivery maintained in Toronto, Hamilton and Brantford.

NATION VIOLATED BODY AND SOUL

New German Premier Hopes Attempt on Honor May Recoil on Its Authors.

Berlin, June 24.—Addressing the German national assembly at Weimar, yesterday, in reference to the unconditional signature of the peace treaty, Dr. Otto Gristaw Bauer, premier, said that a "defeated nation was being violated body and soul to the horror of the world."

"Let us sign," he continued, "but it is our hope to the last breath that this attempt against our honor may one day recoil against its authors."

Dr. Bauer added that he assumed the national assembly still authorized the signature of the treaty, upon which there were protests from the rightists.

Konstentine Fehrenbach, the president of the assembly, then spoke briefly, saying that he hoped that the people would unitedly undertake the great burdens imposed, and commending "the unhappy fatherland to a merciful God." The sitting was suspended for an hour, after which it was announced that the party leaders had agreed to issue a proclamation stating that "the nation expects the army and navy, whose honor is chiefly affected by the treaty, to give an example of self-denial and self-sacrifice, and co-operate in the rebuilding of the fatherland."

BRANTFORD WELCOMES STATIONARY ENGINEERS

Special to The Toronto World.

Brantford, June 24.—Official welcomes to the visiting members of the Canadian Association of Stationary Engineers were extended at the formal opening this morning, Mayor MacBride speaking for the city and President W. Welsh and Secretary D. Webster for the local lodge.

This afternoon was largely spent in routine, the ladies paying a visit of inspection to the Waterous Engine Works and Dominion Steel Products plants, while this evening they were guests of the association at a theatre party. For the delegates an educational smoker was held at the convention hall, being all technical.

Ven. Archdeacon Mackintosh To Represent Guelph Veterans

Special to The Toronto World.

Guelph, Ont., June 24.—Ven. Archdeacon Mackintosh, president of the Guelph branch of the G. W. V. A., will leave tomorrow for Vancouver where he will represent the local war veterans at the annual convention of the Dominion G. W. V. A. Archdeacon Mackintosh will be absent from Guelph for a month.

MURINE FOR YOUR EYES Rests, Refreshes, Soothes, Heals—Keep your Eyes Strong and Healthy. If they Tire, Smart, Itch, or Burn, if Sore, Irritated, Inflamed or Granulated, use Murine often. Safe for Infant or Adult. At all Druggists in Canada. Write for Free Eye Book. Murine Company, Chicago, U. S. A.