THE HERALD

IS PUBLISHED

EVERY SATURDAY,

CORNER QUEEN AND REGENT STREETS,

BY

THE HERALD PRINTING AND PUBLISHING CO.

THE HERALD.

FREDERICTON, JULY 9, 1892.

THE PROVINCE WINS.

Word has been received during the week that the Maritime Bank case on appeal to the privy council, has been decided in favor of the New Brunswick government. When the Maritime bank failed the province had about $35,000 on deposit. In circumstances of this nature, what are called crown debts are preferred, that is they are paid in preference to ordinary depositors. The New Brunswick government contended that, as the representative of the crown in this province, its claim should be paid out of the funds of the defunct bank, before a dividend was paid to the other depositors. The liquidators disputed the claim of the government to priority, and the question whether the government represented the crown under such circumstances was put in issue. The matter was first argued before the supreme court of New Brunswick, the government side winning the suit. The liquidators then appealed to the supreme court of Canada, and again judgment was received for the province. The case was then carried by the liquidators to the privy council of England, the final court of appeal, and attorney general Blair, who successfully pleaded the case of the province in the courts below, went across the sea to contend for provincial rights before the highest tribunal in the empire. The signal victory he has won will settle a long disputed question of constitutional law, and will add fresh laurels to the reputation of the attorney general as an able lawyer, and a valient defender of the rights of the province of which he is premier. The case was handled for the liquidators by Dr. Stockton, the leader of the opposition, while the respective council on with each side, were Sir Horace Davie and Sir Richard Webster. Dr. Stockton does not seem to have been any more successful in his efforts to down the attorney general when he catches him away from home, than when facing him on the floors of the assembly. He would no doubt have rejoiced in spirit could he only have succeeded in preventing that $35,000 from ever getting into the provincial chest. There would have been much jubilation in the tone of the opposition organs, which are now dumb as an oyster, had the good news been wafted from over the sea that the attorney general had lost the case, and that the province had lost the $35,000, with the accrued interest and the costs of suit. The matter is now finally settled as there is no appeal from the privy council. Both the province and Mr. Blair are to be congratulated on the result, which as we intimated above settles a constitutional question which far outweighs the amount of money at stake. To Mr. Blair the result must be particularly gratifying, and he can rest assured that it will not lessen the enthusiasm with which he will be welcomed home from the well deserved holiday, which we understand, both himself and Mrs. Blair are enjoying thoroughly.

THE CAP FITTED HIM.

THE HERALD last week, without mentioning any names, or otherwise identifying the person, referred to a certain party as a "culmination of idiocy," and as being in the custody of the gaoler. Jimmy Crocket at once had a shrewd suspicion that the party referred to must be himself, and after taking until Thursday evening to consider the matter, his suspicions have become a certainty. The "culmination of idiocy" could be no one else but Jimmy. In order that those who chance to read his little pamphlet may be sure of the matter also, he quotes the article at full length, and after satisfying himself and his readers on the question of identity, he puts on the cap which seems to fit him so perfectly. He then immediately commences to whine and blubber because he is "persecuted" with such a spirit of "vindictiveness" by THE HERALD. Poor fellow! He has conducted such a model paper himself; he has dealt so fair and generously by his opponents; he has so carefully refrained from displaying a spirit of spite or vindictiveness in referring to others, that it is little wonder that he weeps these bitter tears, and heaves these dismal sighs, as he ponders over the relentless ingratitude of the awful HERALD. As one reads his pathethic plea for leniency, one almost forgets that the so called "editor of the Gleaner" ever published column after column of the foulest and most malicious calumny, accusing the attorney general of stealing money from the public chest for personal ends; one almost forgets that he has without rhyme or reason accused the same gentleman of selling contracts, and putting part of the money in his own pocket and in the pockets of his friends; one would never dream that he is the same cowardly individual who recently published a personal article accusing one of the members of the government of being drunk when a certain appointment was made; or that he ever descended to the malignant personal attacks on Mr. Wilson which were rehashed for the hundredth time in his Friday's issue; when he preaches about journalistic "decency" one is forced to smile; and when he has the nerve to prate about "low-bred inspiration" and "ingratitude to friends," if it were not for the boiler-plate matter and stereotyped abuse of Mr. Wilson, one might almost forget that all this is written by Jimmy Crocket of the Gleaner, the individual who basely deserted his friends as soon as he thought he could stand alone, because they would'nt satisfy his greed for public pap; who treacherously stabbed another confiding friend in the back, like an Indian, the moment it profitted him to do so; who has misrepresented his benefactors and has sold and betrayed, and is still ready to sell and betray, friend after friend and party after party for blood money, as long as they will trust him, until the name of Judas is written all over him, and the hiss of the serpent is heard in his laugh. It is this contemptible poltroon to whom we have given a semblance of decency by referring to him at all, who pathetically begs and pleads for sympathy because THE HERALD did him the great honor he has so long coveted, and so readily recognized when it did appear, of referring to him in its columns. The country will, no doubt, go in sack cloth and ashes at once, and mingle its tears of sympathy with poor Jimmy Crocket's weeping and wailing and gnashing of teeth.

MILLING ENTERPRISE.—It is current talk that a gentleman very prominent in lumbering circles intends building a large saw mill on the site of the Gibson tannery. The gentleman spoken of has a large quantity of lumber land that can be reached by the C. P. R. Woodstock—Gibson branch and by the tributaries of the St. John. Sshould the mill be built it will give a new lease of life to Gibson and be of much benefit to this city.

THE COUNTY COUNCIL.

The county council held their semi-annual meeting on Tuesday last. The session only lasted one day, and the council seems to have devoted most of that time to whitewashing the financial officers of the county, and passing a vote of censure on THE HERALD for having pointed out numerous mistakes in the public accounts. In the absence of official information on the subject (which is, no doubt, in the hands of the official reporter) the majority of the council seems to have come to the sage conclusion that the fact of the different columns of figures being added up incorrectly does not make any difference, provided the totals at the end of the account correspond with the secretary-treasurer's balance. Councillors Scott, Graham, Gould, Inch and Kinghorn went through the auditor's accounts, and reported that the mistakes pointed out by THE HERALD did not affect the totals, which came out all right, notwithstanding the mistaken figures which go to make up the totals. The accounts were then declared all right and THE HERALD all wrong. THE HERALD will probably live through the "rebuke" which it received at the hands of councillors Pinder, Lockhart and McNally, and will, no doubt, continue to meet the approval of the ratepayers of the county, when it states that the county pays for, and should receive a correct statement of the county accounts.

The same gentlemen who engineered the above unique price of municipal legislation, succeeded in appointing Mr. Crocket what they call an official reporter. In other words they told the other newspapers in the city that they did not wish them to publish any report of the council's doings. The large number of THE HERALD's readers, throughout the county, will therefore understand why it is that we have not a full report of the council meeting to lay before them this week. The official papers and other material for a proper report are all in the possession of Mr. Crocket, who by the way up to the present time, has failed to publish a single word of the proceedings at the council board. We think this action of the council will scarcely meet the approval of the ratepayers. Each ratepayer has his favorite paper, and expects to receive full reports of the council through it, and in place of injuring the papers excluded, the council are only inconveniencing the public in refusing to each paper, irrespective of politics, the privilege of full and free access to the proceedings of the council. We think that every fair minded person will agree that the act of the council this session in practically excluding the reporters of the city papers from its meetings was a high handed and unwarranted act.

We see by a certain paper that the council severely criticised some of the government's recent legislation. We have no official resolutions of the council at hand (they are doubtless in the possession of the official reporter) but the following gem, sent by the county auditor, Mr. McCready, to the St. John Sun, may be taken as authentic.

"The secretary-treasurer was instructed to say in reply to the request of the taxation commission that there was no demand from the county for any change in the present system of taxation, and to urge the commission to guard against any tendency towards direct taxation in amending the assessment laws."

This is, no doubt, intended for a "criticism" on the policy of the government in appointing a commission to inquire into the various modes of assessment throughout the province, with a view to making them uniform if possible. According to the above, the council first came to the conclusion that our present system of taxation in the county was perfectly satisfactory, as there was no demand for any change. They then instructed the secretary treasurer to urge the commission to guard against any tendency to "direct taxation" in amending the "assessment laws." Those ratepayers who every year, about this time, receive a notice calling upon them to pay over their spot cash to the collector of taxes, or go to gaol, will think that our "assessment laws" are about as near direct taxation now as they can be got. The council say this is all perfectly satisfactory, no change is demanded; but they "urge the commission to guard against any tendency to *direct taxation* in amending the assessment laws." So says Mr. McCready the auditor. What rot! We would sincerely advise the secretary treasurer to advise with Messrs. Pinder, McNally and Scott before stultifying the council by sending such a resolution to the commission.

DESPERATE BATTLE.

Horrible Scene at Homestead Between Detectives and Mill Men.

The Carnagie steel company run an iron foundry at Homestead in the State of Pennsylvania. Most of the workmen have joined recently a lodge of knights of labor. The company locked the men out to break up the union. The men returned and took possession. A body of Pinkerton detectives, some three hundred strong, was sent to oust them.

A flag of truce was displayed by the Pinkerton men and was shot down. It was hoisted a second time with a like result. The third time the flag was riddled with bullets and hardly enough of it left to hoist again.

The mill workers heard that the militia has been ordered here and they now seem determined to rid the place of every Pinkerton man before the troops get here.

At present the workmen have control, having taken the Pinkertons prisoners and maltreating them shamefully. The final outcome is awaited with interest.

The latest is that committees at Homestead are placing arms and ammunition in the hands of trustworthy men, and any attempts by company or sheriff to come to town are sharply watched by committees of strikers. The mill was quiet this morning, but an unusually large number of armed men have congregated near the works. Many disturbing rumors are afloat.

VICTORIA MILLS.

JULY 8.—Work on Hale & Murchie's mill is being pushed along rapidly. There are sixty men employed at present and Messrs. Hale & Murchie expect to have her ready for sawing about the first of August. The size of the mill is 147 x 42 feet; boiler and engine house, 70 x 40 feet, and when completed will have a gang and rotary capable of cutting 100,000 of long lumber per day, also will have the necessary machinery for manufacturing short lumber.

C. H. Shaw, who met with an accident in the mill by which he lost his thumb and finger, is slowly recovering. He is being attended by Dr. McLearn during the absence of Dr. Currie.

Miss Mamie King, who has been very sick with neuralgia of the heart, is recovering and is able to be around among her friends once more.

Hon. J. G. Murchie, of Calais, was here yesterday and returned to Calais by the evening train.

Stephen Chambers, who has been assisting in putting up the frame of the new mill, left for Calais last evening.

A. F. Hale went to Woodstock yesterday morning and will be absent for a few days.

F. H. Hale went to St. John this morning and will go to Woodstock before returning.

Miss Laura Buchanan, of St. John, is visiting her friend, Mrs. F. McKendrick.

NASHWAAK VILLAGE.

JULY 7.—A young lady and gentleman driving on the road above the village on the 30th ult., collided with another team and went over the steep bank. The horse broke loose from the wagon and swam the river. Fortunately the young couple stopped on the bank without receiving any injuries.

Mrs. W. D. Richards, of Boiestown, is visiting her mother, Mrs. B. Gunter, of this place.

Mrs. W. H. Bradley is visiting her sister, Mrs. E. A. Berry, in Fredericton.

Mrs. Smiley is visiting her mother, Mrs. G. Vanhorne.

Mr. Peters, with dairy apparatus, visited us the 5th inst., and gave a very instructive and interesting lecture on the manufacture of butter and dairying generally.

Mr. Gibson's running drive is camped opposite the village to-night, high water from recent rains making grand driving.

(From an occasional correspondent.)

The closing exercises of the Durham Bridge school took place on Wednesday the 28th ult. A good number of visitors were in attendance. The pupils were examined in the various educational branches and acquitted themselves creditably. This school has been under the management of Miss Fannie Wheeler for the past three terms, and has given the best of satisfaction to all parties concerned. The most important incident of the day was the reading of an address, prepared by the scholars, to the teacher, whose duties in connection with the school ended with the term just closed. The address was read by Miss Marjorie Estey and gave expression to the sorrow felt by the pupils at the loss which they would sustain by their teacher's departure. At the conclusion of the address Miss Laura Sloat, on behalf of the school, presented Miss Wheeler with a handsome silver napkin ring, as a token of their appreciation for her indefatigable efforts to promote their intellectual and spiritual welfare. Miss Wheeler was much affected and it was some time before she could control her emotion to make a suitable reply. Addresses were made by C. A. Smith and J. Sloat after which the examination closed.

J. N. Smith expects to have his new house fit for occupancy in a short time. "Coming events cast their shadows before."

MILLVILLE.

JULY 6.—Our town has been very lively for the last few days. The dominion alliance of the reformed Baptists met here on the 2d inst., and closed the 4th. Some sixty delegates and ministers were in attendance, among whom we noticed Revs. Messrs. Wiggins, Trafton, McDonald, Kinney, Nobles, Baker, Colpitts and Kinghorn. The meeting house proving too small, they erected a large tent on the lawn of Rufus Jones. The business report was very encouraging.

Our school closed for the holidays on the 29th ult. by a public examination, which showed a good solid improvement in all branches taught, reflecting great credit on pupils and teacher alike. The school has been under the direction of B. W. Parker, who has shown himself a conscientious tutor, and the trustees are fortunate in securing his services for the ensuing term. The following are the successful competitors for the prizes and for honorary mention: Pupil traveling greatest distance for the term, Frank Good, 146½ miles; best manual work, Sadie Hawkins, 546 points; deportment, Georgia Russell, 585; best attendance, May Earle, 598; best general progress and scholarship, May Earle, 548; best progress in English grammar, Lizzie Lockard, 525; never absent, May Earle, Bessie Urquhart, Mamie Hawkins, Gertie Hawkins, Harvey Good, Sylvester Earle; highest general standing and honorable mention, May Earle, 524; Georgia Russel, 522; Bertie Urquhart, 496; Harry Dunn, 483; Lois Taylor and Sadie Hawkins, each 480; Lizzie Lockard and Stella Hallett, each 474; Allie Campbell, Alfred Lockard, Mamie Hawkins, 460 each. Taking a general average it was the most successful showing that our school has ever made.

Mrs. Robert Taylor and master S. Z. Earle are making a visit to the city, the guests of Miss Irvine.

E. H. Estey and bride have returned from their bridal trip.

It is not too late to say that we have a young postmaster — a ten pounder.

E. P. Cox is having a fine foundation laid for a new dwelling on Brook street. He intends having it ready for occupancy early in the fall.

The C. P. R. have repaired the station house here and now the carpenters are through, it is in order for the painters to heave in sight.

Mr. and Mrs. Douglas, of Gorham, Mass., are here on a visit to her parents, Mrs. Hiram Palmer.

We lost one of our citizens a few days ago when Guilford Palmer moved to Woodstock.

Dr. Haines is in town.

BENTON.

JULY 5.—The river has raised eight feet compelling the mills to quit operation.

Work is being pushed rapidly on the new tannery.

Fire broke out in the upper storey of Chas. Murchland's residence, one day last week, but the prompt action of the bucket brigade extinguished it. A large hole in the roof was burned, causing considerable damage. No insurance.

Wm. Murchie is the owner of a valuable cow. In fourteen milkings, fed on grass, she gave 836 lbs. 13 ozs. of milk which made sixty-eight pounds and two ounces of cream and when churned made twenty pounds and ten ounces of butter.

Rev. Father Mehar, of Van Buren college was in town last week, the guest of Edward Laverty.

J. M. McKenna, B. A., of the Grand Falls superior school, formerly of Benton school, gave us a flying visit.

Dominion day was celebrated here by an oyster supper and dance. A good time was enjoyed into the wee sma' hours.

NASHWAAKSIS.

JULY 5.—Geo. W. Thompson, of St. Louis, cousin of F. P. Thompson is visiting here.

Mr. Hill will remove here in the fall. The carding and grist mill is going on as usual, doing fine work. The same crowd of men are working the farm.

The heavy rains damaged Beverly Robinson's bridge very badly. This is the bridge built last year in place of the one swept away. The high water undermined a pier so that it has left its place, and the bridge is dangerous.

Isaac Peabody has a very handsome span of horses. They are perfectly matched, well bred and fast. Trainer Dunbar will show their paces to Fredericton people in about a month.

And Now It's the C. E. R.

The opposition calf that roamed the government pastures till it got treacherous and was suddenly weaned now attacks the Canada Eastern Railway.

The "Gleaner" of the 27th inst., had a half-column article on the mismanagement of the Canada Eastern Railway. It is interesting to see the paternal anxiety this paper manifests in the interests of this road. Of course, we would not for a moment assume that this is caused by the withdrawal of the roads patronage from the "Gleaner" office, although there are people, no doubt, who might be unkind enough to attribute its motives thereto. On an examination of the time table referred to we fail to see the numerous inaccuracies alleged by the "Gleaner," and are afraid our contemporary has been hoaxed by designing friends. We have also failed to hear the complaints about the unjust treatment Fredericton is receiving from the management of this company The present time table announces an express daily between Chatham and Fredericton, making the distance in five hours, and a freight train daily each way thus giving the patrons of the road an extra train daily, and a much faster service. This should not give any cause of complaint. Altogether it looks as if our friend's head was sore, and that he had been looking for something to complain of, and has not been able to find it.

The new train arrangement improves the service of that road very much, giving greater accomodations and better connections than any former one. They run two trains per day each way, the express being run through in five hours, making close connection at Fredericton with the C. P. R., train, which leaves this city at 10 A. M., for St. John and the west.

The connections at Chatham Junction with the Intercolonial are not as close as desirable, but we are assured by the officials that they are the best that can be made without increasing the train staff to a greater extent than the present earnings of the road will justify.

AROUND THE WORLD.

The Week's Events in Brief—The Cream of our Exchanges.

The Canadian Pacific land department has sold farm lands to actual settlers thus far this year to the value of $85,000.

It is said that Senator Boulton is coming west to seek a nomination in Marquette, where Boyd is the straight government condidate.

There are now in the field four candidates for the United States presidency. The last to be nominated is General Weaver, who is the candidate of the people's party.

Mr. Laurier's proposed amendment to the criminal law, to make it a criminal offence for railway contractors to contribute to election funds, was negatived in the House of Commons.

St. Johns, Newfoundland, was destroyed by fire on the afternoon of yesterday. Five hundred buildings have been destroyed, including the R. C. cathedral, which alone cost $800,000.

The catching of bass in the St. John river is prohibited for three years beginning at the first of the next fishing season. This is according to the latest fishing regulations received from Ottawa.

Seventy-five delegates representing the American Association for the Instruction of the Blind are in session at Brantford. The visitors are all Americans and the meeting is the first of the kind ever held in the Dominion.

Gen. Herbert inspected the engineers and 73rd batt. at Sussex on Thursday morning. He took the cavalry in hand Friday morning at eight o'clock. The cavalry officers' examination took place Thursday evening.

A fire originating in a shooting gallery on San Fernandina street, San Jose, spread rapidly and destroyed a brick house, the California theatre, the South Methodist church. Loss, $200,000; insurance about two-thirds.

The Canadian Pacific railway company have applied to the judge in equity for an injunction to restrain the provincial government from crossing their railway at the end of King street, in Woodstock, at the end of the new bridge there.

Charges of irregularities in office have been lodged in the Attorney General's office against Sheriff Sutton of Wallerton. Over-charges in connection with the service of criminal processes is charged, and an investigation has been ordered.

Moncton is full of speculators and not content with the Louisiana and Quebec lotteries, to say nothing of the Carslake and other Derby sweeps, some of them about a year ago made up a fund to purchase tickets in an Australian lottery.

A verdict of accidental death, with no blame attached to anybody was rendered by the coronor's jury empannelled to enquire into the circumstances attending the death of little Gertie Friedman by being run over by a street car at St. John.

The Inman line steamer "City of Chicago," which went ashore off Kinsale, Ireland, last Saturday, is a total wreck. Thursday morning the vessel broke in two amidships and the after portion went down in twelve fathoms of water.

Col. Salter M. Jarvis, a retired lawyer, was found drowned at Chatham, Ont., in a huge cistern in the basement of his house, which he had constructed in connexion with a new water service and closet system which he was perfecting.

John Mair's new mill near Campbellton just completed and in running order, was burned to the ground Tuesday morning last. No cause for the fire can be given. Loss about $6,000, no insurance. Mr. Mair has already commenced rebuilding.

The governor general Wednesday night telegraphed the British ambassador at Washington offering government bonds in order to secure the release of the seized steamer Coquilam and asking him to at once see the United States government on the subject.

A collision on Hochelaga wharf, on the Canadian Pacific railway, caused the death of a man named Henri Gagnon and the injuring of one Bauchard so badly that he will die. The men were stealing a ride on a flat car. The damage to the railway property will reach $5,000.

The government refuses to give the savings band depositors more than three and a half per cent for their money, but seeks to charge four per cent. on money to be loaned to the proposed harbor commission. Evidently the principles of equity do not prevail much at Ottawa.

Shortly after one o'clock Thursday, Capt. J. W. Lawlor in his little canvas boat, started from North Market wharf on his voyage across the Atlantic. A large crowd assembled to give Mr. Lawlor a send-off, and as he moved off he was given hearty cheers, the captain replying with a torpedo.

A party of prominent men, representative of the agricultural, commercial and professional interests of the maritime provinces have arrived at Winnipeg, and will spend a few weeks viewing the country. They were driven through the province Monday by representatives of the local government.

Posters are distributed throughout Queens county calling a Tory convention to consider the political situation. There is a rumor that Mr. Baird, M. P., who can only find time for intermittent visits to Ottawa, and who is by no means satisfied with the reception accorded him in parliament, is about to sever his connexion with the commons.

Ship Peter Stuart, capt. Hughes from St. John for Liverpool, deal laden, struck on the ledges off Chebogue Point, Monday, in a dense fog. The ship immediately went to pieces. The captain's wife and child were drowned before leaving the ship. In all fourteen of a total of twenty-seven are missing. The injured men are under medical treatment.

At 1 a. m. to-day, Saturday, the total number of members of imperial parliament returned so far is: Conservatives, 166; liberals, 132; liberal unionists, 24; McCarthyites, 15; Parnellites, 4; independent laborites, 3. Of 344 known results or over in the whole house, the unionists would have 90, against a united opposition of 154. The liberals, therefore, would require to capture a number of conservative county districts to obtain a working majority.

In committee of the Dominion parliament on the railway resolutions Tuesday afternoon, the subsidies to the Tobique valley railway, Buctouche and Moncton, Restigouche and Victoria, Woodstock and Centreville, and St. John Valley and River du Loup were duly passed without discussion. At the evening session a long discussion took place on the proposed subsidy to the Temiscouata railway company for twelve miles of road. An amendment that the subsidy to the road be struck out was defeated by a vote of 63 to 43.

DROWNED.—A despatch from New Hampshire to his friends on Monday afternoon conveyed the news of the drowning of Henry White of Northfield, Sunbury county. He was engaged in stream driving and accidentally fell into the stream. On Saturday morning last Lennie Butler, a son of T. W. Butler of Milltown, N. B., and a grandson of Samuel Butler of Marysville, was drowned in the St. Croix. The youth, who was 13 years of age, was bathing and waded beyond his depth.

5 GALLONS 5

— FOR —

25 Cents.

HIRES

IMPROVED

ROOT

BEER.

In liquid. No boiling or straining. Easily made.

C. FRED. CHESTNUT.

Apothecary.

2 DOORS ABOVE BARKER HOUSE,

Queen St., Fredericton.

June 18th, 1892.

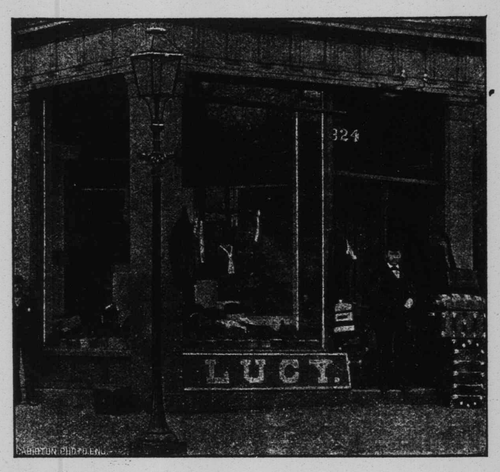

WE herewith present a cut of our place of business, Corner Queen and Regent Streets. We call it the Shoe and Clothing Exchange. Close buyers cannot afford to pass us by as our Goods are well bought and marked away down.

We are sole agents for the celebrated Roller patent Tray Trunk, a stock of which we keep always on hand.

LUCY & CO.

NEW ADVERTISEMENTS.

COAL.

The Subscriber has now in stock a large quantity of best quality of

LEHIGH HARD COAL.

In Stove and Chestnut sizes.

— ALSO —

Old Mine Sydney,
Reserve Sydney,
Victoria Sydney,
Soft Coal.

These are considered the best House Coals, mined in Cape Breton. I will sell and deliver any of the above Coal at merely a living profit, as my motto is quick Sales and small Margins. Orders left at the Office of F. I. Morrison, Queen Street, will receive prompt attention.

P. FARRELL.

Fredericton, July 4th, 1892.

READY - MIXED - PAINTS.

Just received in additional

10 CASES Ready Mixed Paints,
1 Barrel Coach Colors in Japan and Oil,
1 Case Dry Colors,
1 Keg Dry Red Lead,
1 Keg Dry White Lead,
1 Case Varnish in half pints, pints, quarts and half gallons tins for inside and outside work.

R. CHESTNUT & SONS.

HARD COAL.

800 TONS to arrive and now on the way ex. schr. "Mary George," "Valetta,"

BEST QUALITY OF

ANTHRACITE,

in Broken Egg, Stove and Chestnut sizes.

Parties requiring Coal had better place order and get it from vessel as Coal is advancing in price in New York.

Old Mine Sydney, Victoria Sydney, Reserve Sydney and Spring Hill to arrive.

E. H. ALLEN,

Campbell St., above City Hall.

Boys Wanted.

TO learn the CARRIAGE MAKING.
Apply at JOHN EDGECOMBE & SONS.

Fredericton, April 23.—tf.

TO LET.

THAT self contained residence on King street, at present occupied by Dr. Coburn, supplied with all modern improvements. Rent reasonable. Possession given May 1st. Apply to John Edgecombe & Sons.

F'ton, April 2.—tf.

NOTICE.

NOTICE is hereby given, that John Owens of the City of Fredericton, Merchant, has this day executed a Trust Deed, assigning all his stock in trade and effects to the undersigned for the benefit of those of his creditors who shall come in and execute the said Deed within ninety days from this date. The Trust Deed now lies at the office of Frank I. Morrison, Queen Street, Fredericton, for inspection and execution.

Dated at Fredericton, N. B., this 26th day of April, A. D. 1892.

J. H. BARRY,
FRANK I. MORRISON,
Trustees.

Fredericton, April 30, 1892.

Farm for Sale.

THE subscriber's Farm at St. Mary's, near the Railway Station, containing 500 acres, 100 of which are under cultivation.

There are two houses, barns and outbuildings on the premises, all in good repair.

For further particulars apply to
JOHN A. EDWARDS,
Queen Hotel.

F'ton, April 9, 1892.

Freehold Property for Sale.

THAT valuable property at St Marys, known as the John McCoy property, at present occupied by H. Eagar and John Staples consisting of a block of land fronting on the main street leading from the old ferry landing and extending back to Jeffrey street, with hotel, shop, the building known as the skating rink together with barns and all other outbuildings excepting a portion occupied by the blacksmith shop of Joseph Kierstead. The property is a valuable one for any business.

For terms and particulars enquire of the undersigned or A. S. Murray, Fredericton.

JOHN McCOY,
47 Waterloo Street, St John.

April 23rd, 1892.—tf.

Sheathing Paper.

1 CAR Dry and Tarred Sheathing Paper.

Wholesale and Retail

JAMES S. NEILL.

PAPER. PAPER.

We have a Car load
12 TONS Dry Paper and Tarred roofing felt now landing which we will sell low.

R. CHESTNUT & SONS.

HAVE YOU SEEN IT?

KITCHEN & SHEA have opened up a general Plumbing, Gas Fitting and Tin-smithing establishment, opposite the post office. This firm are fully equipped for carrying on work in these lines with care and despatch.

IF NOT, GO NOW!

Galvanized Iron Cornices, Window and Door Caps a Speciality.

272 QUEEN STREET.

Kitchen & Shea will keep a full line of all styles of Stoves, including the latest and most approved patterns.

Orders taken for furances and for putting same in position.

The finest Plumbing Goods ever shown in the city.

KITCHEN & SHEA.

272 Queen Street.

Fredericton, May 28th, 1892.

Have you seen the latest designs in

AMERICAN

JEWELLRY.

Just opened at

R. BLACKMER'S,

Consisting of

LADIES' and GENT'S

SOLID GOLD & SILVER WATCHES.

An elegant line of

Initial Lockets, Brooches, Chatelaines, Fobs, Stick Pins, etc. Call and see them. No trouble showing the goods. Queen Street, west.

Repairing in all its branches neatly and promptly attended to. Special attention given to orders by mail.

MOTTO, SMALL PROFITS QUICK RETURNS.

Fredericton, May 21, 1892.

BRANTFORD BICYCLES

We have accepted the agency for the above make of BICYCLES and from what little we know of them believe them to be a good article.

Full line of samples in stock. What we aim at is to suit all comers in price and quality.

Call in and look them over.

R. CHESTNUT & SONS.

May 21, 1892.

MID-SUMMER SALE.

Our mid-summer

BARGAIN & REMNANT SALE.

— Will be held on —

FRIDAY, 15th inst.

DOORS OPEN AT 9 O'CLOCK.

All come. Come early.

JOHN J. WEDDALL.

July 9.

OAK HALL.

Come to OAK HALL and inspect our goods and prices. We have the largest stock and the lowest prices in the city.

We do not ask you to take our word for it. Call and see the goods for yourself. We have Clothing to fit all ages from 4 years upwards. Children's and Big Men's Suits a Speciality; come and see us.

C. H. THOMAS & CO.

276 QUEEN STREET.

OAK HALL.

NEW BRUNSWICK FOUNDRY

MACHINE SHOP.

McFARLANE, THOMPSON & ANDERSON,

MANUFACTURERS OF

Buckeye Automatic Cut Off Engines,

CELEBRATED

DUNBAR IMPROVED SHINGLE MILLS.

Improved Rotary Saw Mills, Mill Mchinery, Enclosed Gear Mowers, Ithaca Horserakes, Stoves and Furnaces, Railway Castings.

1892 SPRING 1892

HOUSEKEEPERS ATTENTION.

JUST RECEIVED

Lace Curtains, Portieres,
Double Plush for Portieres,
Art Muslins, Curtain Nets,
Damask, etc.

JOHN HASLIN.

DEVER BROS.

New White Cottons,
New Gray Cottons,
New Shirtings, all widths
New Pillow Cottons,
New Circular Pillow Cottons,
New Towelings and Towels,
New Damasks.

DEVER BROS.

DIRECT FROM GERMANY.

— A LARGE ASSORTMENT OF —

Pearl - and - Blue - Enamel - Ware.

— IN —

SAUCEPANS, PRESERVING KETTLES, MILKPANS, BAKERS, CUPS AND SAUCERS, MUGS, TEA AND COFFEE POTS, WASH-STANDS, SLOP JARS, WASH DISHES, SOAP DISHES, etc

Remember we are headquarters for Parlour Suits.

LEMONT & SONS.