STOP

AND

READ

Stevens Bros.,

will have something

NEW TO SAY

to the public, in this space

Next Week.

R. D. Judson & Son,

Undertakers

ATHENS.

Cabinet-making in all its Branches.

Charges Moderate.

READ

DO NOT FORGET TO CALL ON

FRIEND

FOLEY

He has the best assortment of Hardware, Tinware, Silverware, etc. in town and prices to suit the times.

Lamps, Curtain Poles and Chains very cheap.

Lanterns 65c. each. Horse blankets and whips sold regardless of cost.

KARLEY BLOCK

ATHENS

Westward Ho!

1890-SPRING-1890.

Weekly Settlers Trains

By the Old Reliable Short Line and Through Car Route, the

GRAND TRUNK RAILWAY

To Minesota, Dakota, Manitoba, the North-West, Montana, Washington Territory, Oregon, British Columbia, &c., &c., &c.

THROUGH TICKETS TO ALL POINTS AT VERY LOW RATES.

American Baggage examined at Brockville Depot by U. S. Officer and checked through to destination, saving passengers all further care. Free accommodation in Colonist Sleeping Cars.

For Tickets and information call on

G. T. FULFORD,
G. T. R. Ticket Agent, Brockville.

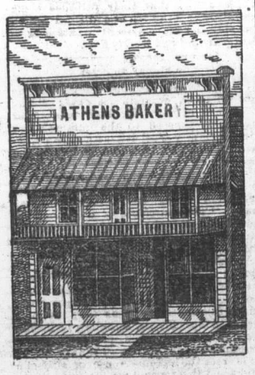

ALL KINDS OF

CAKES and PASTRY

On hand or made on short notice.
FLOUR, FEED & OATMEAL FOR SALE

CANDIES & BISCUITS

Bread Delivered in the Village.

SYDNEY MOORE

Athens, June 25th. 3mo

OTTAWA, ONT.

One of THE BEST and most Reliable!

Specialties:

BOOK-KEEPING, ARITHMETIC, PENMANSHIP.

Grammar, Spelling, Commercial Law, Business Letters and Papers, Shorthand and Typewriting. Catalogues Free.

C. M. McCARGAR, Principal.

CAUTION—Address C. H. McCarg Principal.

IT'S NO SECRET

THAT THOMPSON has one of the best equipped Grocery and Provision establishments in the County. Everything in our line as low as the lowest. A large stock to select from.

DONT BUY UNTIL

-: YOU VISIT :-

The One Price Bargain Shoe House

D. W. DOWNEY

We are noted throughout the Country and Town as the leading house for Ladies' Kid Button Boots.

—OUR PRICES ARE ALWAYS LOWEST—

Come to us for Rubbers, Overshoes, Moccasins, Felt Boots, and Slippers, Gloves and Mittens, Trunks and Valises.

DOWNEY'S

184 King St. Brockville.

BENTLEY'S FAIR

242 KING ST. (OPPOSITE BUELL ST.) BROCKVILLE.

SOME OF OUR BARGAINS

200 page Scribbling Book 4c.
100 page Scribbling Book 2c.
12 sheets Foolscap 5c.
Good Slate Pencils 3c. doz.
Good Lead Pencils 8c. doz.
Good Lead Pencils (rubber tip) 10c. doz.
Best Lead Pencils (rubber tip) 20c. doz.
Best Black Ink 4c. bottle.

Penknives from 5c. upward, Pocket-books and Purses from 5c. to $3.50
Albums from 25c. to $3.69 each, Teapots and Coffee Pots from 15c. upward, Dish Pans from 14c up, Quart Dipper 5c.

ALSO BARGAINS IN EVERY DEPARTMENT

Soaps, Starch, Woodenware,
Tinware, Agate-ware, Embossed-ware, Rockinghorse-ware
Hardware, China, Birdcages, Jewelry
Brooms, etc., etc.

Our Spring Stock of Window Curtains has arrived and we defy competition in this line. No trouble to show goods.

Geo. F. S. BENTLEY

What Everybody is After

IS THE DOLLARS AND CENTS

Now, that means to buy $1 worth of goods for 75c. Having purchased the stock of Dry Goods and Groceries of Jas. H. Ackland, opposite Thompson's grocery, I am prepared to give some of the greatest bargains ever offered in Athens. Observe some of the prices enumerated below, which are for Spot Cash. No goods will be allowed to leave the store without the cash or its equivalent. I mean business and I am bound to do a business.

Ladies' Pocket Hdkfs	2c. each	Grey Flannel	13c. "
Men's Drawers and Shirts	24c. each	Room Paper	2c. roll
Print	4c. yard	" "	4c. roll
All silk and wool Henrietta	80c. "	Batting, ½lb. bunches	6c. per bunch
Dress Gaods	8c. "	Corn Starch	7c. per package
Check Shirting	5c. "	Good Japan Tea	20 lbs.
Gingham	6c. "	Soap	2c. per bar
All wool Dress Goods	17c. "	Kid Boots	$1.25
Cottonade	12½c. "	Lamp Chimneys	3c. each
Bed Ticking	12½c. "	oda	3c. lb.

Come and see that what I say is correct.

T. VANARNAM

H. R. KNOWLTON

WATCHMAKER - AND - JEWELLER

ATHENS, ONTARIO

Large stock of gold and silver Watches, Clocks, Jewellry, etc. all of excellent quality and at low prices.

REPAIRING is done by first class workmen and guaranteed in every case.

The B. Lawrence Spectacles and Eye-Glasses

Real pebbles are kept in stock. Tests are given to purchasers to prove genuineness. Every pair guaranteed to give perfect vision, or can be exchanged free of charge within 12 months. Recommended by leading Physicians and Educationists.

H. R. KNOWLTON, Agent.

GEO. A. BULFORD

Takes pleasure in announcing that he now has open and ready for inspection the LARGEST, FINEST AND RICHEST stock of Tailoring Goods ever offered to the people of the village, consisting of

COATINGS, VESTINGS, PANTINGS & SUITINGS

In all the Newest Patterns Shades and Colors.

WORSTEDS—COATINGS—In Black, Blue, Brown, Green, Drab and Bronze; Wide Wale and Narrow Wale; Small Checks and Large Checks; Plain and Fancy Patterns.
PANTINGS—To match, in Stripes, either Narrow or Wide. Single or Double; all Warranted Solid Wool Worsted.
☞ Only the BEST Lining and Threads Used.
☞ Only the BEST Workmen Employed.
☞ Only MODERATE Prices Charged.

TWEED SUITS—Latest Styles; Newest Patterns; Fast Colors; Best Designs; Strong Trimmings. From only ten dollars each.
BOYS' CLOTHING—A nice assortment of Boys' Suits (ready-made) in good strong tweeds. Only $3.50 each. Overcoats, ditto, at $4. All wool and wool lined; will wear well.

☞ ALL GOODS WARRANTED AS REPRESENTED, AND A PERFECT FIT GUARANTEED.

GEO. A. BULFORD.

FARMERS—REMEMBER

THAT THE

Agricultural Insurance Co.

OF WATERTOWN, N. Y.

Is the only Company doing business in Canada that insures farm buildings against Wind, Fire or Lightning; also farm stock from loss by lightning.

DEWEY & BUCKMAN, AGENTS

OFFICES, - - COMSTOCK'S NEW BLOCK, BROCKVILLE, ONT.

McCOLL BROS. & CO., Toronto

Manufacturers of and Wholesale Dealers in the following specials:

Lardine, Cylinder, Red Engine } **OILS**

Wool, Bolt Cutting, Eureka } **OILS**

Try our Lardine Machine Oil and you will use no other.

McCOL BROS. & Co. Toronto.

FOR SALE AT G. W BEACH'S ATHEN

THE REPORTER'S CIRCULATION

The number of Reporters Circulated last week was 815.

THE REPORTER

ATHENS, ONT. MARCH 4, 1890.

LOCAL SUMMARY.

ATHENS AND NEIGHBORING LOCALITIES BRIEFLY WRITTEN UP.

Events as Seen by Our Knight of the Pencil.—Local Announcements Boiled Right Down.

We regret to learn that Miss Jennie Madden is seriously ill at her home in Delta.

Mr. Fred Landers, of Potsdam, N. Y., was in town last week visiting his relatives and many friends here.

Arnold's spring stock of wall paper has just arrived, and as usual, for patterns and value, takes the cake.

Richard Codd, of Greenbush, made a quantity of maple sugar from trees tapped on Friday last, 28th Feb.

Rev. R. Edwards, formerly a resident of this village, occupied the pulpit of the Methodist church on Sabbath last.

Mrs. M. K. Evertts, of Easton's Corners, has been in the village for the past few days, attending her son, M. R., who has been quite ill.

We issue from the REPORTER office this week a neat little volumn of songs collected by Mr. L. A. Kennedy for the use of the H. S. Literary Society.

Wanted, at the REPORTER office, about 10 cords of rough wood or chunks, suitable for furnace, for which the highest cash price will be paid.

Excellent skating is being enjoyed this week on the flats below the town. One ambitious skater is said to have skated down the creek to Charleston Lake.

Mr. and Mrs. Steve Wiltse of Brockville, spent a few days in town last week, visiting their many friends in this section. They left for home on Monday.

Miss Byers, Athens, wants 2 or 3 girls to learn the dressmaking trade. Those having some knowledge of plain sewing preferred. Apply immediately.—8-tf.

A. C. Barnett has a large, new tub, suitable for cistern or sap tub, which he will sell cheap for cash, or exchange for a good quality of maple sugar. Apply at once.

You should see the mammoth stock of all kinds of boots and shoes just opened up at Arnold's store in the Central Block. I never saw their equal for price and quality anywhere.

A. C. Barnett wishes to intimate that he leaves town the beginning of next week, and all those indebted to him must call at his shop during this week and settle their accounts. This is the last notice.

Under chattle mortgage there will be sold at the residence of Thomas Mallory, mortgagee, Mallorytown, on Saturday, March 15th, at 1 p.m., two horses and a lot of valuable vehicles and farming implements. Wilbert Mallory, auctioneer.

A branch of the Epworth League was organized at Addison Saturday evening with Mr. Geo. Patterson as president. The aim of the society is to seek to promote among its members a higher type of christian experience. The regular meeting of the branch will be on Saturday evening.

Omer P. Arnold, of Addison, broke his arm in a very simple manner on Sunday evening last. He was engaged in feeding his horses and when coming out of the stall he put up his arm to make the animal stand over. The small bone of his fore arm came in contact with the horses hip bone causing a compound fracture. The accident will lay Mr. Arnold up for some time.

The Rev. R. L. Edwards, who has been visiting in town for the past few days, had the pleasure of uniting two of Plum Hollow's most popular young people in the bonds of matrimony. On the 26th inst. he married, at the residence of the bride's parents, Mr. Coleman Kilborn to Miss Hattie Barber. We might add, by way of postscript, lots of presents and a good time generally, at the wedding.

The concert of the H. S. Literary Society to be held on Friday evening promises well. It will be superior to the ordinary entertainments of the society, and in saying this we give it a strong recommendation. The Athens orchestra and Mrs. Donovan will provide instrumental music; the Athens quintette club, and the H. S. Pupils vocal music; Rev. L. A. Betts and Rev. D. D. Munro addresses; Miss M. Addison, Mr. Edgar Horton, and Mr. L. A. Kennedy recitations; Mr. U. Flack an essay. Admission 25 cents, Doors open at 7.30. Be early to secure seats.

Attention is directed to the adv't of the Eyre Manufacturing Co., Lyn, to be found in another column. We understand that this firm are about ready to commence operations in the manufacture of cheese boxes, hollow ware, measures, &c. They have made arrangements with the B. & W. to take on logs at various points along the road and parties having material asked for in their adv't would do well to communicate directly with them. Mr. Eyre was in the village last evening on his way to the back country, and speaks very hopefully of the success of this new industry at Lyn. The yard is rapidly filling in with logs, not only for the use of the company but also to be sawn on shares or by the M.

A strange lunar phenomenon was presented to the gaze of such as fixed their eyes upon things above on Monday evening. From 8 o'clock to 8.30, two distinct rings, equally well defined, were visible in the Heavens. The moon formed the centre of one ring and intersected the rim of the other, both rings being apparently of the same size. The atmospheric conditions which usually accompany the common spectacle of a ring around the moon were in this case entirely absent. The night was beautifully clear, and the rings appeared to be of equal brilliancy. At sunset on Monday evening old Sol retired in a blaze of glory, two sun-dogs, flashing forth prismatic colors, signalling his departure. What these signs and wonders in the sky portend only Vennor knows.

We regret to learn of the sudden death of John Chapin, a former well known resident of Plum Hollow. For several years past Mr. Chapin has resided in Brockville and vicinity. A few days ago he went out to visit a son-in-law, Asher Morgan, near Elgin. On Sunday evening last he retired at the usual hour in about his usual state of health. During the night, some of the family heard him breathing heavily and on going to his bedside and inquiring if anything was the matter, he replied that he felt strange, and on their attempting to raise him in bed, he gave a gasp or two and almost instantly expired. Deceased was a very progressive farmer in his younger days, and few farms were kept in as good condition as the Chapin homestead. Having amassed a competency, he sold the farm to the late Samuel Jackson and spent the past few years in quiet retirememt.

Wad-el-Ward.

Apparently there are thorns among the roses that strew the pathway of Dr. Wad-el-Ward, the Israelite that entertained an audience here recently. Several papers have dared to doubt the genuineness of his profession. In replying to the Smith Falls *News*, the Dr. calls the Falls a "clod-hopper town," and speaks of journalism as being the "refuge of the destitute," to which the *News* replies "'Scratch the Cossack and you will find the Tartar' is an old saying. We have scratched the Christian and found the Jew, and if one thing more than another bears out our doubt, as expressed above, it is contained in the learned Israelite's vindictive snarl, we publish in order that all the other "little clod-hopper towns" to which our paper goes, may have an opportunity of judging to what extent christianity has permeated the individuality of this member of the progeny of Jacob."

Abel Yates, Napanee, has decided to remove to Springfield Mo.

W. H. Rorison, of Westport, had nine hogs frozen to death last week.

A fine bell has been placed in the new Methodist church, Merrickville.

The lessee of Brockville market has paid $850 for the privilege of collecting fees.

The World's Fair in 1892 will be held in Chicago. As a consequence, New York feels bad.

An eagle, measuring over 7 feet from tip to tip, was shot by Ira Moore, of Lansdowne.

According to the Madoc *Review* maple sugar was made by John Johnson, of Huntingdon, on the 5th Feb.

The poet says that "Tis love which makes the world go round." It also makes the young men "go round" quite frequently Sunday nights.

Avery & Co., of Sharbot Lake, have commenced work in their saw mill. They have plenty of lumber to keep them working for some time.

The North Lanark agricultural society will have a four day fair next fall. The exhibition will be held on the last day of September and the first three days of October.

A bill has been introduced in the Local Legislature by Mr. Whitney to change the name of the village of West Winchester to that of Winchester.

A resident of Belleville visited the Kingston penitentiary last week. He says Prof. Kaufman is in charge of the music for the Protestant and R. C. chapels in connection with the prison.

Rev. W. H. Moore, who was lately ordained a clergyman of the Church of England, has been appointed by the Bishop to the charge of Lyndhurst. The parish is a prosperous one and Mr. Moore is a promising clergyman.

Undelivered letters are not returned to the sender direct, unless a request to return "if not delivered" appears on the envelope. They are instead sent to the dead letter office and three cents extra postage demanded. Therefore have your envelopes printed.

An exchange makes a straight hit when it says that the editor of a country newspaper will grant more favors for thanks in a month than any other business man in a year. It is also a well established fact that he will receive more all around cussings in a week than any other man in a lifetime.

Don't throw your old rubber boots and shoes away, says an exchange. Save them for the agents of the chewing gum factories, who are now buying them up in all parts of the country. Pulverized rubber boots and overshoes flavoured with vanilla, strawberry and other extracts make the choicest chewing gum.

The Grand Trunk Railway is adopting a novelty that all travellers will appreciate. This is a station indicator. In one end of the car is a box filled with cards containing the name of each station on the route. When a train starts out, a cord attached to a lever in the box is pulled, and a card is dropped into view showing the name of the next station.

Correspondents are apt to think there is little to write about from a small village but it often happens that we receive two long letters some weeks from a small place, both full of news, and yet each giving an almost different list of events. This shows that writers have different ideas of what constitutes news, and that there is always a field for the industrious news gatherer.

A school teacher says that pupils who have access to newspapers at home, when compared with those who have not, are better readers, better spellers, better grammarians, excellent in pronunciation and read more understandingly, and obtain a partial knowledge of geography in almost half the time it requires others. The newspaper is decidedly an important factor in education.

We clip the following paragraph from the annual report of Kingston Board of Trade, read at a regular meeting of the Board last week. The report says:—We are informed by the Provincial Directors of the Kingston, Smith's Falls and Ottawa R. R. Co. that the negotiations for the construction of the line are in a forward condition, and that a syndicate will take up the necessary stock probably during the present month. The arrangements are based on the Dominion Government bonus granted last season for the first twenty miles, being extended for the remainder of the line.

Recently a body was stolen and conveyed to the medical college, Kingston. A search was instituted by the relatives, but no trace of the body could be discovered. Subsequently, they received indirectly from one of the students information that lead to the recovery of the body. The sequel to all of which was that the students dismissed the informer, and obliged him to leave the college.

A Rochester man has patented an invention to do away with the horse power on buggies. It is constructed like an ordinary buggy, with a small kerosene engine underneath, capable of developing from three to four horse-power. The steering apparatus is controlled by means of reins, the same as a horse. When undisturbed the vehicle goes straight ahead, and on good roads a speed of eight to ten miles per hour can be obtained. Those who have seen it say it looks like a success.

No paper can be published without home patronage, and every man is interested in keeping up a home paper. If a railroad or factory is wanted the newspapers are expected to work for it. If a public meeting is wanted for any purpose, the newspaper is called upon for a free notice. If any of the societies have a supper or reception of any kind, the newspaper is expected to give the necessary notice. The newspapers must puff the school and everything else to advance the interests of the business men of the place, and then give them a handsome notice when they pass away. And yet some of them do nothing to keep up a home paper.

MARRIAGE.

PALMER—LEVINGSTONE.—At the residence of the bride's father on Feb. 26, 1890, Mr. Alexander Palmer, of Plum Hollow, to Miss Ella Levingstone, eldest daughter of Benjamin and Lucy Levingstone, of this town.

Reporter Advertising Rates.

Per Annum.

One column	$60 00
Half column	30 00
Quarter column	18 00
Eighth column	12 00
Ten lines nonpariel	3 50

Transient.

Transient and legal advertisements, 8c. per line for 1st insertion; 2c. per line for each subsequent insertion.

Reading Notices.

Notices amongst reading matter, 5c. per line to regular advertisers, and 8c. to casual customers.

Notices of births, marriages and deaths free

B. LOVERIN, Proprietor.

New Advertisements.

A. JAMES

Having decided on removing to Oregon, would like to enter into negotiations with parties desirous of purchasing his stock of groceries, crockery, glassware and fancy goods *en bloc*. A liberal bargain offered to the right man. If not disposed of in two weeks, he will commence a clearing sale, at prices slightly above cost and continue until the whole is cleared out. All persons indebted are requested to call and settle their accounts as soon as possible.

Athens, March 4, 1890.

A. JAMES

Executor's Notice

TO CREDITORS.

In the matter of the estate of John Pepper, the elder, late of the Township of Elizabethtown, Yeoman, deceased:—

PURSUANT to the Revised Statutes of Ontario chapter 110 notice is hereby given that all creditors and others having claims against the estate of John Pepper, the elder, late of the Township of Elizabethtown in the County of Leeds, Yeoman, deceased, who died on or about the 27th day of January, 1890, at the Township of Elizabethtown aforesaid are on or before the 1st day of April A. D. 1890 to send in to the undersigned executor of the last will and testament of the said John Pepper, the elder, deceased, their Christian and surnames, addresses and descriptions, the full particulars of their claims, a statement of their accounts and the nature of the securities (if any) held by them, and after the said 1st day of April the said executor will proceed to distribute the assets of the said deceased amongst the parties entitled thereto having regard only to those claims of which he shall then have notice and the said executor will not be liable for the assets or any part thereof to any person or persons of whose claim or claims notice shall not have been received by him at the time of such distribution.

Dated at Elizabethtown this 3rd day of March A. D. 1890.

FREDERICK L. MOORE,
Executor.

Logs, Logs, Logs

WANTED

The undersigned will pay cash for

Elm, Basswood, White Oak, White Ash, Rock Elm, Basswood Bolts and Birch

In lengths of 14 feet, delivered at any convenient place for loading on the line of the B. W. & S. S. M. R. For further information, apply to O. L. POTTER, foreman, or to

G. F. C. EYRE, LYN.

March 3, 1890.

FARM FOR SALE

LOT 5, Con. 9, Tp. Yonge, 1½ miles east of Athens. 225 acres, 150 cleared; balance well timbered. Land of good quality and in a good state of cultivation. About 60 acres seeded down. On the premises are good frame house, outbuildings, orchard, never failing well, etc. Plenty of water on place for stock.

Terms easy. Apply on premises to J. W MALLORY, or to B. LOVERIN, REPORTER office Athens.

SALESMEN WANTED

SALARY AND EXPENSES PAID or liberal commissions to local men. Outfit free—no collecting. Permanent positions guaranteed. Experience unnecessary. Choice of territory, if apply at once. **L. P. THURSTON & CO.,** Empire Nurseries, ROCHESTER, N. Y.

St. Regis Rec. in Trives.

THIS is a great Indian Medicine for any sickness—headache or stomach, dyspepsia or in bowels, kidneys, or woman weakness. This is great medicine. Leaves, bark, gum and herbs. Our own Indian Manufacturing. Our Indian Ointment cannot be surpassed for the cure of inflammatory rheumatism, stiff joints, headache, burns, and bruises; also spavin of the horse and many other inflammatory diseases and catarrh. Also a medicine specially for whooping cough. This great Indian medicine is made for cure of consumption, influenza or grippe, falling of the womb, and all such complaints as salt rheum and whites. I can make all medicines for nervous diseases; also for cancer.

In red house near the Village of Athens on Plum Hollow road.

5-2mo MRS. ADAMS.

C. M. BABCOCK'S

GREAT

HOLIDAY SALE

WILL COMMENCE ON

Monday, December 9th, 1889

When the following cash discounts will be given:

25 per cent discount on all trimmed millinery.
20 per cent discount on all ladies and childrens ready made mantles.
20 per cent discount on all pattern dresses and robes.
10 per cent discount on all plain and fancy dress goods silks, satins, plushes, dress trimmings, ladies, gents, and children's under wear, flannels, blankets, quilts, table linens, napkins, towels, sheetings, pillow cottons, silk and linen handkerchiefs, fancy handkerchiefs, hosery, cashmere, gloves, lace, ribbons, and fancy goods.

MANTLE CLOTHS in sealetts, curls, Beavers, worsteds, fancy cloakings, and ulsterings—cut and fitted free, or made to order.

You are invited to call early and get the bargains from the finest dry goods store in Central Canada.

C. M. BABCOCK,
MERRILL BLOCK, - - BROCKVILLE.

NOTICE

Notice is hereby given that the partnership heretofore existing under the the style and name of "Wiltse & Brown," harness makers, Athens, has by mutual consent this day been dissolved. All accounts due the late firm are to be paid to Acley R. Brown, who will settle all claims against the said firm.

Dated this 6th day of Jan., 1890.

Witness A. H. WILSON. A. E. WILTSE, A. R. BROWN

In connection with the above, the subscriber wishes to inform the old patrons of the late firm that he has secured the services of Mr. Allen E. Wiltse, his late partner, who will have charge of the job department of the business and hopes by selling goods at right prices to merit a continuance of the patronage extended to the late firm.

NOTHING - LIKE - LEATHER

A THING OF BEAUTY IS A JOY FOREVER

Beautiful Harness, Beautiful Bells,
Beautiful Whips, Beautiful Blankets,
Beautiful Collars, Beautiful Robes,
Beautiful Trunks, Beautiful Valises

Beautiful Assortment of brushes, curry combs, bridles, halters, Harness Oil, etc. Our stock is not only beautiful but good, sa we use only the very best of material. Come and see us in our new store in the Dowsley Block, Athens.

ACLEY R. BROWN

THE ATHENS REPORTER

—STEAM—

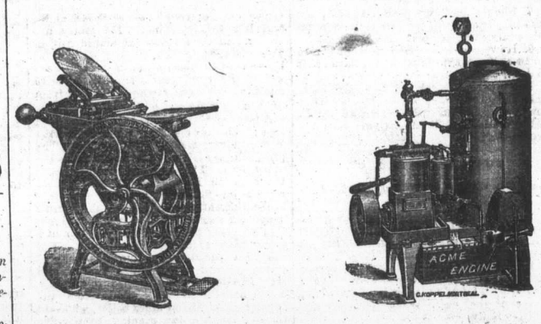

JOB PRINTING

OUR FACILITIES FOR THE EXECUTION of a fine class of

PAMPHLET,

POSTER, &

COMMERCIAL

PRINTING

Are unexcelled in the County of Leeds and we shall be pleased to give estimates.

AGRICULTURAL SOCIETY WORK

We make a specialty of Agricultural Society work and our printing for the fairs in Leeds in the past has been the BEST ever executed in the County. This statement may not sound very modest, but it is true.

AUCTION SALE BILLS

We have made such arrangements as enables us to fix dates for parties ordering Sale Bills, thereby saving them a trip to Auctioneer David Dowsley. We also give FREE a local notice of all sales when bills are ordered here, which is worth more in most cases than the price of bills.

ROUTE BILLS.

Our stock of Horse Cuts is second to none in the county, and our reputation for turning out a good job in this line is well known.

All orders receive prompt attention, and parties ordering bills can have them printed so as to take home with them the same day.