

TO-NIGHT AT EIGHT O'CLOCK CLOSES 5TH BIG VOTE OFFER OF CONTEST

BE ON TIME TO-NIGHT AT EIGHT O'CLOCK SHARP with your subscription. Do not come in and say that so and so has promised you as it will do you no good. You must have all promises cashed by to-night if you expect to get the BIG VOTES. Do not think that Monday will do just as good for it will not and REMEMBER THE CONTEST DEPARTMENT CLOSES TO-NIGHT AT EIGHT O'CLOCK SHARP.

Get Busy
Stay Busy



On Exhibition at
BULLER BROS. and NEW-
MAN AND SONS' Jewelry
Stores.

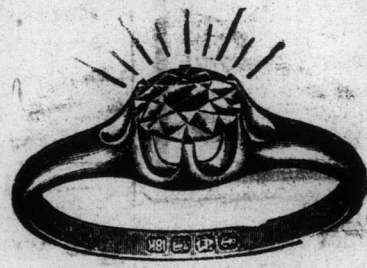

On Exhibition at
CHAS. BROWN'S and T. J.
BARTON AND SON'S Music
Stores.

Just a Few More Hours and Your Last Chance is Gone

If you have not made the best of this week then you had better get busy these few remaining hours and get all possible subscriptions. For the Contest Department is safe in saying that if you do not YOU WILL LOSE THE ONE CHANCE OF WINNING THE PRIZE THAT YOU ASPIRE TO.

DODGE BROTHERS MOTOR CAR

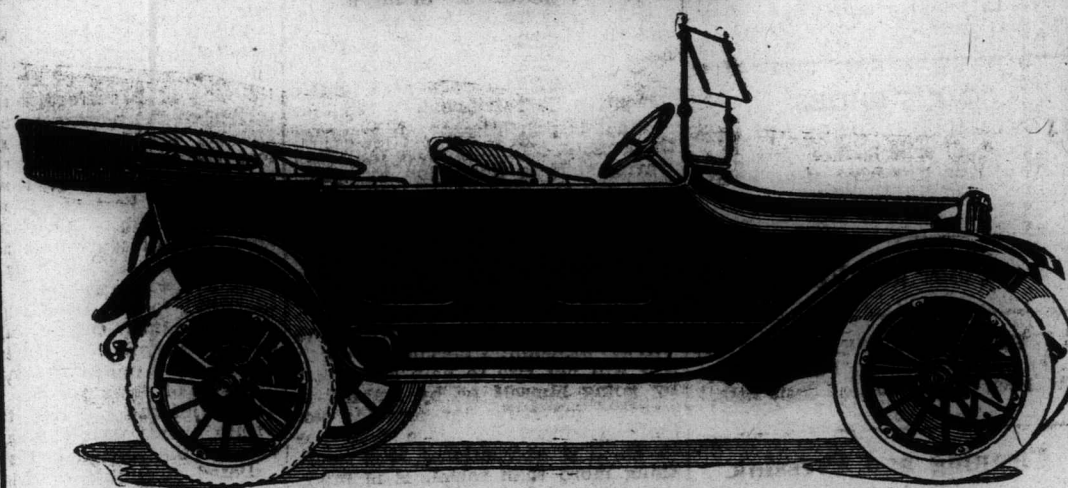

Value \$1,115.00—On Exhibition at The Brant Motor Co. Garage.

Vote Schedule Until 8 To-night

6 months, 12,500 Votes.
12 months, 32,500 Votes.
24 months, 110,000 Votes.

Vote Schedule Last of Contest

6 months, 5,000 Votes.
12 months, 10,000 Votes.
24 months, 35,000 Votes.

Now is the time for every person to boost their favorite candidate by giving them a subscription. If at first you have given he or she a six months or a year you can send them along rejoicing by giving them another one NOW.

FOR FURTHER PARTICULARS, ADDRESS:

The Contest Department, The Brantford Daily Courier

Open Evenings Until 8 p.m.

BRANTFORD, ONTARIO

Phone 139

Economy

MANY careful people have found that Red Rose Tea is very economical—that it yields more cups to the pound. That is because it consists largely of Assam-Indian teas, which are famous for their full-bodied strength. They make Red Rose

Economy of this distinctive tea.



The Baltimore and Ohio has placed an order for 2,000 box cars in addition to 1,000 ordered a short time ago. Forty persons perished when a crowded electric car plunged into the river through an open bridge draw at Boston. Countess von Bernstorff, accompanied by her husband, inspected the submarine merchantman Deutschland on the land at New London, Conn.

No. 3

BRANDIES

	Per case
in	\$14 00
	24 00
	21 00
	19 00
	21 00
	19 00
Cognac Brandy, 1863	60 00

RAUGHT BRANDY

ons.	16 00
	11 00
	14 00
gallons	16 00

RUMS

ica Rum (Bottled at distillery) 15 00

RAUGHT RUM

m, 2 gallons	\$13 00
ica Rum, 2 gallons	17 00

GIN

arge bottles..... 21 00

bottles..... 18 00

12 bottles..... 9 00

bottles..... 8 00

nd Gin..... 19 00

bottles..... 12 50

..... 12 50

..... 16 00

..... 14 50

..... 16 00

WINES—IMPORTED

..... 17 00

DRAUGHT

2-gal. jar..... 8 00

2-gal. jar..... 10 00

DOMESTIC

..... 7 00

DRAUGHT

al. jar..... 4 00

cord, 2-gal. jar..... 5 00

pecial Vintage, 2-gal. jar..... 6 00

include War Stamps.

Y WINES—IMPORTED

Per case

's Molina..... \$15 50

's Dry Sack..... 19 00

PRICES

creasing shortage of many brands, conditions, the above prices may ad-

CONDITIONS OF SALE

arked cheque or cash to accompany much is sent, the difference will be ly; if not enough the shipment may h is sent the letter should be regis-

O. D. DELIVERIES

O. D. Express Companies will not pments.

ASSORTMENTS

se of twelve bottles will be filled, prices.

DELIVERIES

ipped the same day they are received. tion desired will be sent on request.

ence.

Charges Prepaid (See above).

St. HULL, QUE.