

Water Works Pumps

High Duty

Horizontal double acting crank and flywheel plunger pump built by us for Glace Bay, N. S.

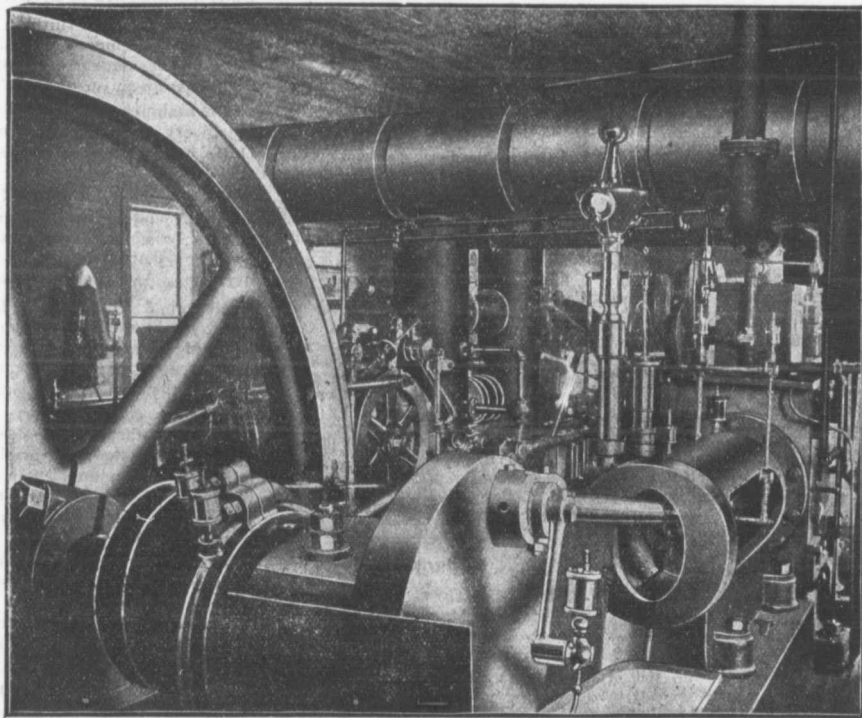

Important factors in the selection of this type of pumping engine are simple construction, relatively small initial cost and low expense for maintenance and repairs. This and other similar pumps described in Bulletin 400.

ALLIS-CHALMERS-BULLOCK

LIMITED

Head Office and Works: MONTREAL

District
Offices:

MONTREAL: Sovereign Bank Bldg.
NEW GLASGOW: N.S. Telephone Bldg.
WINNIPEG: 251 Notre Dame Ave.

TORONTO: Traders Bank Bldg.
NELSON: Josephine St.
VANCOUVER: 416 Seymour St.

st, \$4,000;
ps, Bank
ira, double
rth avenue,
ling, Goul-
Pennock,
art street,
k veneered
loo; H. T.
arks street,
ary Treas-
wants ten-
section of a
on's school.
nd with C.
et.

C. Bur-
rchased 22
ir premises
will utilize
ir building.
sion Phar-
ed property
streets and
atory there-
a will erect
building on
& Pearson
Gou nlock,
or the new
laide street
eck Invest-
ure will be
throughout
Chairman
tenders up
of fol owing
— Ontario
on avenue;
reet to 650
hurst street
street, Wal-
ue; Wood
its; Clinton
nouth road.
— Strachan
feet south.
Peter s'reet,
ton street.
in street to
ad, 440 feet
als avenue.
ncrete side-
seen at the
It is report-
will shortly
City Council
on the Ash-
eir immense
ie scheme is
nd requi ing
300.—J. H.
completed

illings to be
ad and Bos-
rkson, cost
illing to be
for C. W.
same archi-
ns for two
dwick, cost
ding perm ts
rthern Hotel
ding, Yonge
Ltd, 4 pair
rough cast
000; 10 pair
rough cast
ie, \$24,000;
r and rough
d Rivdale
urkell, 4 at-
ck dwellings,
gley & How-
rick dwe ling,
300; W. G.
d attic semi-
s, Rushol ne
air 2½ storey
ngs, Beatrice
han, Bedford
attic brick
and concrete
at 169 York