Million-Foot Gusher Makes Tillsonburg Independent of Coal

Gas Strike Promises To Be One of Best in the District.

TILLSONBURG, Nov. 3.—Shortly after 4 this afternoon the Dominion Natural Gas Company struck a million-foot gusher on the L. Joyce farm near Port Burwell. Two days ago the drillers had gone down 1,400 feet and decided to pull out, but finally decided to go another 100 feet. Before fifty feet had been reached the gas broke through with a roar, and the well promises to be one of the biggest producers in the district.

This is welcome news to citizens of Tillsonburg after the severe shortage in the cold spell last winter, and especially as there is not a pound of hard coal to be purchased in town.

Few People Know This

Large doses of pills for the liver are not as efficient as small doses.

The big dose purges its way through the system fast, but does not cleanse thoroughly.

The small dose (*if right*) acts gently on the liver, and gives it just the slight help it needs to do its own work, and do it well.

Take one pill regularly, until you *know* you are all right.

CARTER'S LITTLE LIVER PILLS

Genuine bears Signature Brent Good

Colorless faces often show the absence of Iron in the blood.

Carter's Iron Pills will help this condition.

HIGH HEELS PUT CORNS ON TOES

Tells women how to dry up a corn so it lifts out without pain.

Modern high-heeled footwear buckles the toes and produces corns, and many of the thousands of hospital cases of infection and lockjaw are the result of woman's suicidal habit of trying to cut away these painful pests.

For little cost there can be obtained at any pharmacy a quarter of an ounce of a drug called freezone, which is sufficient to rid one's feet of every hard or soft corn or callous without the slightest danger or inconvenience.

A few drops applied directly upon the tender, aching corn stops the soreness and shortly the entire corn, root and all, lifts right out. It is a sticky substance, which dries the moment it is applied, and thousands of men and women use it because the corn shrivels up and comes out without inflaming or even irritating the surrounding tissue or skin. Cut this out and try it if your corns bother you.

SHE THOUGHT SURE HER TIME HAD COME

Mrs. Baker Confined in Bed for Weeks—Her Recovery With Tanlac Wonderful.

"Honestly, I have gained fifteen pounds and my neighbors, as well as myself, are amazed at the change Tanlac has made in me," said Mrs. Emma Baker of 39 Mariposa avenue, Toronto. Mrs. Baker is the wife of Fred Baker, a valued employee of the Steel Radiator Company. Continuing her statement, Mrs. Baker said:

"I had been going down in health for more than a year, losing weight and steadily getting weaker all the time. My troubles were mainly stomach disorders and nervousness and about six weeks ago I took a very sudden turn for the worse. At last I got down in bed and thought sure my time had come. I was so sick I couldn't retain a thing on my stomach, and was so weak I could hardly raise my hand. I was so nervous the least noise would startle me, and I couldn't get any sleep or rest at all scarcely. Many a night I would lie awake, and toss and roll until day. I fell off until I weighed only one hundred and twelve pounds, and when I began taking Tanlac I had been confined to my bed for three weeks.

"Mr. Baker had taken Tanlac with wonderful results, but I never thought much about it being good for me until I tried other things, and kept getting worse. Then I bought a bottle of Tanlac, and pretty soon I began to feel better. So it wasn't long until I was able to get out of bed, and realized that I was gaining in weight. My appetite is fine now and my stomach never troubles me at all. My nerves are calm and steady, and I sleep all night long every night. I now weigh one hundred and twenty-seven pounds, have gained fifteen pounds, and have hardly finished my second bottle of Tanlac yet. I am now feeling stronger and better than I have since my troubles began—can do all my work without the least inconvenience—and consider it wonderful the way Tanlac has built me up. Mr. Baker and I both think Tanlac the grandest medicine in the world, and we certainly have good reasons for thinking so."

Tanlac is sold in London by Standard Drug, Limited, under the direction of a special representative, and by an established agency in every town.—Advt.

LLOYD HARRIS IS SELECTION OF LIBERALS AT BRANTFORD

Will Accept Unless Fusion Candidate Is Chosen by Parties.

SUPPORTS UNION GOVT.

Just Appointed to Represent Munitions Board at Washington.

KITCHENER CONVENTION

North Waterloo Situation Unchanged and Meeting Is To Be Held.

BRANTFORD, Nov. 3.—Lloyd Harris, president of the Russell Motor Car Company, of Toronto, is the choice of the Liberals of Brantford to carry their standard in the coming election fight for the Federal House. He was unanimously nominated this evening at a big Liberal convention in the Liberal club rooms, and will accept if the different parties are not able to agree upon a fusion candidate.

Three names were placed before the convention, T. H. Preston, ex-M.P.P., George Cooke, ex-warden of the county, and Lloyd Harris. The first two nominated declined the honor and urged united support for Mr. Harris.

Mr. Harris, who was yesterday appointed by the Imperial Munitions Board to represent it at Washington, was present and promised to accept, but only after an effort through a joint committee of the Conservative, Liberal and Independent Labor parties and the G. W. V. A. had been made to secure a fusion candidate.

If this committee does not raise a man, Mr. Harris will oppose W. F. Cockshutt, who at present is the member and has been renominated. In his speech Mr. Harris reviewed his personal efforts to bring about union government. He emphasized the need of such a government and the doing away with election strife and patronage spoils. Mr. Harris has not only preached union, but practiced it, as his urging of the appointment of a Liberal committee to meet the other party committees to select a fusion candidate shows.

The opinion of the convention was that if a fusion candidate was not chosen, the Liberals would be in a position to carry both Brantford and Brant ridings, in the latter of which John Harold has been nominated. C. H. Waterous and C. S. Tapscott both urged united support of Lloyd Harris and expressed the opinion that Brant County ought to have one Liberal representative, and that if the election was fought out they would have two. Emphasis was laid on the splendid "win-the-war" record of Mr. Harris and his untiring efforts to bring about union government.

KITCHENER, Nov. 4.—The political situation in North Waterloo is unchanged. The Liberal executive, which sat all afternoon and well into the evening Saturday, announced at the close of the meeting that they had appointed a committee of five to meet a like committee of Conservatives to form a political union for the coming election

It was also learned that the rural membership of the Liberal executive are strongly against Dr. Honsberger resigning in favor of W. G. Weichel and prefer to see a third man as an alternative

The two committees met late last night, and held an informal meeting, and decided to meet again Monday evening, when the question of union will be finally settled.

Whatever takes place on Monday night there will be a convention called within the next four or five days.

DR. STEELE TALKS.

ST. MARYS, Nov. 3.—Dr. M. Steele, M.P. of South Perth, gave an address to the Non-Partisan League in the town hall last evening. His subject was "Political Problems for Canadian Women." There was a good attendance, including a number of women, who gave short addresses. A vote of thanks was tendered to the speaker.

TURKS DRIVEN BACK ALONG THE TIGRIS BY GENERAL MAUDE

Enemy Forced From Succession of Trenches Above Bagdad.

LONDON, Nov. 4.—The following official communication dealing with the operations in Mesopotamia, and showing that the British forces have made further progress up the Tigris River northwest of Bagdad was made public by the War office this evening:

"Early Friday morning one of our reconnoitering columns, moving up the Tigris, engaged the Turks, holding a position on the right bank of the river opposite Duc, about twenty miles north of Samara.

"The enemy hastily withdrew toward Tekrit, under the cover of a strong rearguard. Our troops drove the latter from successive lines of trenches and occupied the whole position. Meanwhile our cavalry harassed the retreating enemy throughout the day.

"Eighty-nine prisoners and a quantity of ammunition were captured. Our troops fought with much dash and showed great power of endurance."

VETERAN PRINCIPAL OF RYERSON SCHOOL NOW 70 YEARS OLD

Principal Alexander McQueen of the Ryerson School Friday celebrated his 70th birthday. The teachers of his staff, and of his former school assembled at the Ryerson School and tendered him their congratulations. Inspector Edwards also made an address, complimenting Mr. McQueen for his long and honorable service. He will complete 51 years in the teaching profession on December 1, of which he has spent 38 years in London schools.

"Alex. McPueen is an ornament to the profession," said Inspector Edwards today. "He has kept himself up to date in teaching. Thousands of boys have passed through his hands, and not one of them has anything to say but the most kindly things of Mr. McQueen. He is a man whom we all admire, and love; in fact, he is one of the best beloved teachers in the province."

SIR CHAS. H. TUPPER IS OUT.

Vancouver, Nov. 4.—Sir Charles Hibbert Tupper will not re-enter public life. He declines to permit the use of his name to come before the convention of Vancouver Centre. H. H. Stevens is also a candidate. Sir Charles points out that Mr. Stevens is now and has been in the past a supporter of the Union Government and the military service act.

MANUFACTURERS PRAISE WORK OF Y.W.C.A.

The factories of London have brought many girls to the city, but so far no adequate provision has been made for their life after their day's work is over. The Y. W. C. A. is endeavoring to provide cheerful homes, amusement, educational facilities and protection for these young women, and that its efforts are bearing fruit is attested by letters of appreciation from

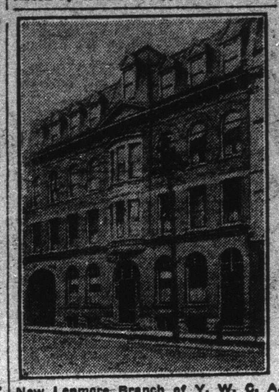

New Lenmore Branch of Y. W. C. A. on King Street.

many London manufacturers. The following is a sample of many similar letters received by the Y. W. C. A.

"The McCormick Manufacturing Company wish to place themselves on record of their great appreciation of the work which has been accomplished through the efforts of the Young Women's Christian Association, in connection with the welfare of the girl employees of their institution.

"We gratefully acknowledge your untiring efforts in raising the moral and physical standard of our working community.

"We join with our welfare committee and the girls themselves in thanking you for your interest in the past, and trust they may continue in the future.

"Yours respectfully, The McCormick Manufacturing Company, Limited (per J. A. Stone)."

The Fraser House on King street has recently been leased, and will be known hereafter as the "Lenmore" branch of the Y. W. C. A. Money is needed now for remodeling, decorating and buying necessary furnishings for the new home.

Lloyd George, Smuts and Painleve on Trip to the Italian Theatre

LONDON, Nov. 4.—Premier David Lloyd George has left London for Italy. The premier was accompanied by Lieut.-Gen. J. C. Smuts, the former South African commander; Gen. Sir William B. Robertson, chief of the imperial staff at headquarters; Major-Gen. F. B. Maurice, chief director of military operations at the war office; Major-Gen. Sir Henry Hughes Wilson, of the general staff, and other officers.

PARIS, Nov. 4.—David Lloyd George, the British premier, arrived in Paris last evening. He will accompany Prof. Paul Painleve, the French premier to Rome, leaving today.

Ex-Chief Tobias of Moraviantown Killed In Action

Went Overseas With 135th Middlesex Battalion.

MORAVIANTOWN, Nov. 4.—Word has just been received here by friends here that ex-Chief Walter Tobias has fallen in France. He enlisted with the 135th Middlesex Battalion, and was extremely anxious to go overseas and do his bit for the empire. Writing from England he said he hoped to be called to the front soon.

He was chief of the tribe here for many years. Besides his wife he is survived by twelve sons and daughters. Two of the sons are at present in France.

Ex-Chief Tobias was a magnificent physical specimen.

REV. DR. A. CARMAN, HEAD OF METHODIST CHURCH, IS DEAD

TORONTO, Nov. 4.—Rev. Dr. Albert Carman, superintendent emeritus of the Methodist Church in Canada, died last night.

He was 83 years of age.

Dr. Carman, who had been in bad health during the last year, became seriously ill two weeks ago, and had been unconscious since Sunday week. Messrs. Albert Carman, Montreal, and Frank Carman, Ottawa, sons, and Miss A. Carman, daughter were with their father when the end came.

The funeral service will take place Tuesday afternoon.

Dr. Carman was born at Iroquois, Ont., June 27, 1833, and was educated at Dundas Grammar School and Victoria University. After graduating from college he became head master of Dundas Grammar School. In 1857 he became professor of mathematics at Belleville Seminary, later becoming principal. Through his efforts the seminary was affiliated with Toronto University, and in 1866 received a charter as Albert College.

The late Dr. Carman was active in foundling Alma College at St. Thomas in 1876-86.

From 1874 until 1883 he was head of the Methodist Episcopal Church in Canada and since 1883 until two years ago general superintendent or the Methodist Church. He was a prominent member of several societies for social reform and was a well known writer.

Hon. Dr. Wm. Pugsley Named Lieutenant-Governor of N. B.

(Special to The Advertiser.)

OTTAWA, Nov. 4.—Hon. William Pugsley has accepted the lieutenant-governorship of the province of New Brunswick. Dr. Pugsley has been active in public life for many years. He succeeded Hon. H. R. Emerson as premier of New Brunswick and later entered the Laurier government as minister of public works. He voted for referendum and against conscription. Recently he has declared himself favorable to union government.

KINGSVILLE LAD BURNED.

KINGSVILLE, Nov. 4.—Dwight, 5-year-old son of Everton Bertrand, was badly burned when, while lighting the gas in the stove his nightclothes became ignited. He is suffering intensely.

THREE U.S. SOLDIERS KILLED, 5 WOUNDED, AND 12 CAPTURED

German Barrage Cuts Off Group of Sammies in France.

WASHINGTON, Nov. 4.—Advancing under protection of a heavy barrage fire, a German raiding party before daylight on November 3 stormed a trench held by American infantry, killing three, wounding five and capturing twelve, according to dispatches from Gen. Pershing, received by the war department tonight.

American infantry were in occupation of a small salient for instruction, when cut off from the main body by a heavy bombardment from German artillery, Gen. Pershing reports the capture of one prisoner. Enemy losses are not known, says the dispatch.

REGISTRATION BOARDS ON THE VOTERS' LISTS FOR WESTERN ONTARIO

OTTAWA, Nov. 4.—Voters' registration boards have been appointed for Western Ontario. These boards will hear appeals from the decision of enumerators in cities and towns which had a population of 8,000 or more last census.

They are as follows:

Brant—County Judge Alexander D. Hardy, Brantford; Local Registrar W. A. Holbrake, Brantford; Sheriff J. W. Westbrook, Brantford; Clerk of the Peace A. J. Wilkes, Brantford; Registrar of Deeds A. Graham, Brantford.

Bruce—County Judge A. H. Klein, Walkerton; Junior Judge A. M. Greig, Walkerton; Local Registrar R. E. Clapp, Walkerton; Sheriff D. M. Jermyn, Walkerton; Clerk of the Peace Thomas Dixon, Walkerton.

Elgin—County Judge C. W. Colter, St. Thomas; Junior Judge C. O. Z. Ermatinger, St. Thomas; Local Registrar David McLaws, St. Thomas; Clerk of the Peace A. McCrimmon, St. Thomas; Police Magistrate C. F. Maxwell, St. Thomas.

Essex—County Judge J. O. Dromgole, Sandwich; Junior Judge George Smith, Sandwich; Local Registrar Henry Clay, Sandwich; Sheriff C. N. Anderson, Sandwich; Clerk of the Peace J. H. Rodd, Sandwich.

Grey—County Judge C. T. Sutherland, Owen Sound; Junior Judge C. H. Widdifield, Owen Sound; Local Registrar W. A. Bishop, Owen Sound; Sheriff T. I. Thomson, Owen Sound; Clerk of the Peace T. H. Dyre, Owen Sound.

Haldimand—County Judge G. H. Hopkins, Cayuga; Local Registrar J. C. Eccles, Cayuga; Registrar of Deeds, P. R. Howard, Cayuga.

Huron—County Judge L. H. Dixon, Goderich; Junior Judge E. N. Lewis, Goderich; Local Registrar D. McDonald, Goderich; Sheriff R. G. Reynolds, Goderich; Clerk of the Peace C. Seagar, Goderich.

Kent—County Judge Ward Stamworth, Chatham; Junior Judge J. J. Coughlin, Chatham; Local Registrar James Holmes, Chatham; Sheriff J. R. Gemmill, Chatham; Clerk of the Peace H. D. Smith, Chatham.

Lambton—County Judge D. W. MacWatt; Junior Judge A. S. Taylor, Sarnia; Local Registrar Alex Saunders, Sarnia; Sheriff James Flintoft, Sarnia; Clerk of the Peace F. W. Willson, Sarnia.

Middlesex—County Judge T. Meredith, London; Junior Judge J. C. Judd, London; Sheriff D. M. Cameron, London; Clerk of the Peace J. B. McKillop, London; Local Master of Supreme Court H. S. Blackburn, London.

Norfolk—County Judge A. T. Boles, Simcoe; Local Registrar C. C. Rapelje, Simcoe; Sheriff F. S. Snider, Simcoe; Clerk of the Peace T. R. Slaght, Simcoe; Registrar of Deeds W. M. McGuire, Simcoe.

Oxford—County Judge J. G. Wallace, Woodstock; Sheriff Wm McGhee, Woodstock; Clerk of the Peace R. N. Ball, Woodstock; Registrar of Deeds G. R. Pattullo, Woodstock; Deputy Clerk of the Crown J. Canfield, Woodstock.

Perth—County Judge J. A. Barron, Stratford; Sherriff Thomas Magwood, Stratford; Clerk of the Peace G. G. McPherson, Stratford; Registrar of Deeds for North Riding of Perth James Steele, Stratford.

Waterloo — County Judge E. J. Hearn, Kitchener; Junior Judge W. M. Reads, Kitchener; Local Registrar E. J. Beaumont, Kitchener; Sheriff H. G. Lackner, Kitchener; Clerk of the Peace D. S. Bowlby, Kitchener.

Wellington—County Judge L. M. Hayes, Guelph; Junior Judge Anson Spotton, Guelph; Local Registrar W. H. Kingston, Guelph; Sheriff A. S. Allan, Guelph; Clerk of the Peace A. H. MacDonald, Guelph.

Wentworth—County Judge C. G. Snider, Hamilton; Junior Judge J. F. Monck, Hamilton; Local Registrar H. C. Gwyn, Hamilton; Sheriff J. T. Middleton, Hamilton; Clerk of the Peace S. F. Washington, Hamilton.

19 CHARRED BODIES TAKEN FROM RUINS OF S. A. RESCUE HOME

Ten Men in Hospital May Die —Fire in Paterson. N. J.

PATERSON, N. J., Nov. 4. — Nineteen bodies have been taken from the ruins of the Salvation Army rescue mission in this city, which was destroyed by fire early today.

Ten men are in hospitals with probably fatal injuries, and many others were less seriously hurt in leaping from windows of the burning structure.

There were 85 men asleep in the mission when the flames started in an old frame building adjoining, used for storing magazines and newspapers.

DISTRICT CASUALTIES

WOUNDED

ST. THOMAS.
Corpl. Stanley Brebner.

ST. THOMAS.
Pte. John E. Welsh.

STRATFORD.
Lieut. T. L. Wyatt.

STAFFA.
527604 R. Livingstone.

PORT ROWAN.
A.-Maj. H. Buck, M. C.

KILLED IN ACTION

GUELPH.
Capt. Fred Bond.
Lieut. Gordon F. Leslie.

OWEN SOUND.
Lieut. Jack Campbell.

OWEN SOUND.
Lieut. J. D. Campbell.

MORAVIANTOWN.
Ex-Chief Walter Tobias.

CANCEL REPORT WOUNDED

BRANTFORD.
Lieut. T. Watt.

LABORITES OF OTTAWA INDORSE THE CEREAL POLICY OF CONTROLLER

OTTAWA, Nov. 3.—Strong indorsation of the food controller's policy in prohibiting the sale of package cereals in weights of less than 30 pounds was voiced by the executive at the Allied Trades and Labor Association last evening.

The "Y" Furnished 55,327 Free Baths to Soldiers the Past Year!

It Will Do Even More This Year ----If You Will Help!

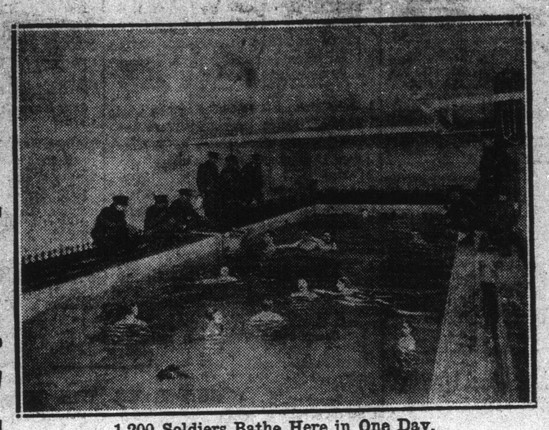

1,200 Soldiers Bathe Here in One Day.

The red triangle of the Y. M. C. A. stands equal with the Red Cross in the hearts of soldiers everywhere. Nothing else can take its place. Every soldier in London enjoys full membership privileges without charge, and the average daily attendance of soldiers is about two hundred. Every returned soldier is visited by a member of the returned soldiers' committee and presented with a year's free membership, and offered any assistance required. Over 700 memberships have been given to returned men.

Since last April the returned soldiers alone have used more than 15,000 sheets of Y. M. C. A. notepaper in writing letters from the Y. M. C. A. to their parents and friends.

SOLDIERS WELCOME
Y. M. C. A.
WELLINGTON STREET.
ALL PRIVILEGES FREE
Hot Shower Baths, Swimming Pool
Reading and Writing Room

This Sign May Be Seen in Various Parts of the City.

Headquarters staff have asked the Y. M. C. A. to furnish all soldiers in London with bathing facilities throughout the winter. This means that from one to two thousand soldiers will be sent in small squads to the "Y" shower baths and swimming pool each week.

What the Y. W. C. A. Is Doing for London:

The travelers' aid secretary meets all incoming trains and looks after young women who may need a helping hand. The necessity for this service has increased greatly during the war, and it is a condition that must be met.

The Y. W. C. A. has recently taken over the Fraser House on very favorable terms, and this will provide accommodation for fifty-five additional young women. This enterprise will be self-supporting, but money is needed for remodeling, decorating and furnishings. The industrial secretary assists young women in London f ies in many ways, and the new quarters will greatly increase the efficiency of this good work

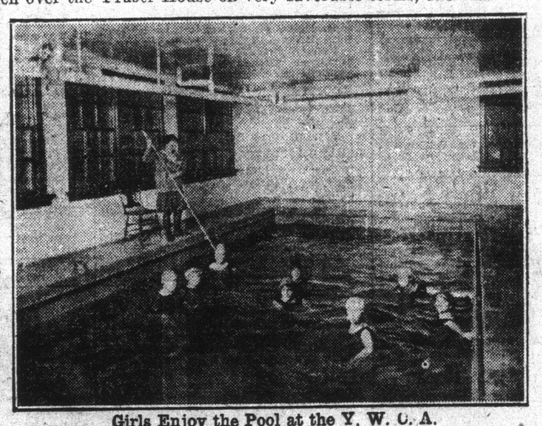

Girls Enjoy the Pool at the Y. W. C. A.

Don't You Want a Part In Financing These Two Excellent Institutions?

NOTE:

The Italian Red Cross Will Be Included in "Y" Campaign

Rather than bother the citizens of London with a separate campaign in behalf of the Italian Red Cross, its officials have completed arrangements whereby a joint campaign with the Y. M. C. A. and Y. W. C. A. will be made Tuesday and Wednesday, with an objective of $40,000—$10,000 of which will go to the Italian Red Cross Society.

WILL YOU HELP?

CAMPAIGN COMMITTEE:

GEORGE M. REID, Honorary Chairman.
WM. R. YENDALL, Chairman.
JOHN S. MOORE, Honorary Treasurer.
E. R. WILSON, Secretary.
MRS. JOHN STEVELY, Chairman Y.W.C.A. Committee.
MRS. CHAS. W. LEONARD, President Y.W.C.A.
L. PORTER MOORE, Divisional Director Italian Red Cross Society.

Y. M. C. A. ADVISORY COMMITTEE:

COL. W. M. GARTSHORE.
SIR GEORGE GIBBONS.
C. R. SOMERVILLE.
W. M. SPENCER.
E. S. LITTLE.
T. A. STEVENS.
F. E. LEONARD.
A. E. SILVERWOOD.
E. E. BRAITHWAITE.

Y. W. C. A. ADVISORY COMMITTEE:

MRS. DAVID WILLIAMS.
MRS. D. C. MacGREGOR.
MRS. T. P. McCORMICK.
MRS. D. S. PERRIN.
MRS. E. B. SMITH.
MRS. F. R. ECCLES.
MRS. THOS. PURDOM.
MRS. THOS. BAKER.
MRS. JOHN STEVELY.
MRS. CHAS. W. LEONARD.

3 Campaigns in One---Y.M.C.A., Y.W.C.A. and Italian Red Cross