LADIES' NEW YORK AND PARIS WALKING HATS, WHICH WE SPECIALLY SELECTED AND IMPORTED FROM THE BIG FIFTH-AVENUE LADIES' HATTERS—ALL PRICES—ALL NEW STYLES.

LADIES' RAINCOATS —IN LIGHT AND BELTED MILITARY EFFECTS — $5.00 TO $25.00—

THE W. & D. DINEEN COMPANY, LIMITED, YONGE AND TEMPERANCE - STREETS.

COAL IN ALASKA.

Extensive Deposit Accessible to Pacific Ocean.

Washington, April 10.—The geological survey has received a report of an extensive deposit of Alaskan coal, accessible to the Pacific Ocean, located from twelve to twenty-five miles inland from Controller Bay, Alaska. The coal fields lie behind the Controller Bay oil fields, at the foot of Chugach Mountains. The coal and oil were found to be in two distinctly separate formations that lie in roughly parallel belts. The coal area, as at present recognized, includes about eighty-five square miles. The coal resembles the harder bituminous coals of the east more than it does anthracite.

ILLUSTRATED LECTURES.

The Toronto Camera Club has inaugurated a lantern slide lecture competition for its members, with the double object in view of developing their latent talent and furnishing programs for the club's open nights next season. The first of these will be delivered to-night. The series scheduled are as below, altho Mr. Stovel and President Hodgins are also likely to give short illustrated lectures at the close of the longer ones in the competition:

Monday, April 11—William Holbrook on "Wild Flowers."

Monday, April 18—Mr. Freemantle, "With C Company in South Africa."

Monday, April 25—W. J. Watson, "New Ontario."

MAKERS BEHIND IT.

New York, April 10.—A bill introduced at Albany to compel this and other cities in the state to purchase voting machines at $750 each, has been found to provide for the purchase of a new set every year under certain conditions. It is supposed that the company manufacturing the machine were behind the proposal.

BRAKEMAN KILLED.

Moncton, N.B., April 10.—Austin Laviolette, aged 20, brakeman on the Intercolonial Railway, was killed this morning 13 miles from here by a special freight train. He fell between the cars, 25 of which passed over his body, which was mangled badly. Nothing was known of the accident till the train reached here.

FUNERAL CAR OFF TRACK.

Syracuse, N.Y., April 10.—Seventeen members of a funeral party aboard a trolley car were injured to-day when the car jumped the tracks. Mrs. Thomas Brennan, the widow, had two ribs broken, but insisted on going to the cemetery before seeing a physician.

Partnership and Removal Notice.

Mr. I. Heighington, barrister, late of Lawlor Building, No. 6 West King-st., begs to notify his clients that he has admitted into partnership Mr. Edwin G. Long, for some years well known with the firm of Kerr, Davidson, Paterson & Grant, who will take hold of the general conveyancing department. The firm will now be styled Heighington & Long, with offices No. 36 Toronto-street.

"Thought it meant death sure."—Mrs. James McKim of Dunnville, Ont., says of her almost miraculous cure from heart disease by Dr. Agnew's Cure for the Heart: "Until I began taking this remedy I despaired of my life. I had heart failure and extreme prostration. One dose gave me quick relief and one bottle cured me. The sufferings of years were dispelled like magic."—3.

Frock Coat and Waistcoat

The proper materials are grey and black cheviots, aslo vicunas and unfinished worsteds with heavy silk facing. Special price $30.00.

R. SCORE & SON, 77 King - Street West.

REFERENDUM'S INSIDE HISTORY WHAT PARTISAN LEADERSHIP DID

Rev. J. E. Starr Says Ross Letter Was Strategic and Foresees Early Election.

"After reading Premier Ross' letter, I have come to the conclusion that it will have the effect to some extent of clearing the political atmosphere. What he sought to convey in it was that since his supporters in the house would not sanction his proposition he would exert his powers of leadership to prevent any amendment which would simply place on the statute book a more stringent license law. If I interpret the letter aright, a great danger to the cause of temperance will be averted, and I would beg the premier to stand to his guns."

So said Rev. J. E. Starr in the pulpit of Bathurst-street Methodist Church last night, epitomizing his views on the now famous letter. In a discourse that reviewed at length the vexed question of temperance in its relation to legislation and power of enactment, he called upon either of the two parties, he cared not which, to face the province on a straight temperance platform and gauged the situation to show that such an appeal would result successfully.

Too Much Political Partisanship.

He charged the leadership of the temperance cause with its non-success up to date The spirit of partisanship among the rank and file of the people was a subsidiary reason to that of the party spirit manifested by men in the forefront of the van of temperance organization.

"If ever the temperance people had an opportunity to teach politicians that they were simply the servants of the people," declared Mr. Starr, "that opportunity came with the proposal for a referendum, but the spirit of partisanship proved too much for the leadership. Some time the inside history of the referendum will be made public, and it will then be made apparent that all the haze and difficulty surrounding the question of temperance is to be attributed chiefly to partisan leadership of the temperance forces."

Premier Not a Free Agent.

Continuing, the speaker referred to a current erroneous belief in some quarters that the premier was a free agent, able to introduce legislation at will; also to the idea entertained by some that sufficient Conservative aid could be enlisted in the house to ensure its passage. They forgot that Mr. Whitney had averred a licence policy as that of the opposition. Perhaps the premier could reckon on an acquisition of 6 or 8, but what would that avail against the majority in his own party who would be on strike. If he were able to introduce such legislation, it would encounter an undercurrent, and the result would be only a more stringent license law. Even if the bill carried, it would have no force behind it, and the temperance cause would be made an object of contempt.

"I regard the premier's letter as a clever piece of strategy," said Mr. Starr. "inasmuch as it introduces the very objection raised by Mr. Whitney the day previous."

Rehabilitation or Defeat.

Only one thing would thoroly clear the political atmosphere—the introducing of the temperance question as a moral issue into the next provincial elections. To do so would be to the interest of either political leader. As for Mr. Ross, as soon as the house rose, constituencies would be opened up for by-elections. He had to face certain defeat or rehabilitate his party. The country had expected the premier to keep his promises, and the speaker was satisfied that Mr. Ross would not care to go down to posterity with his present record.

"I state this," said Mr. Starr, "for the benefit of Conservatives, "since once the house adjourns without either side having declared on this question, there is danger ahead. I have the idea that Premier Ross contemplates an immediate appeal to the country."

Conservatives and Temperance.

It might come as a surprise to some people, the speaker added, to be told that the traditions of the Conservative party were opposed to a license policy. The first prohibition measure introduced was by the Conservatives, and in 1894 Mr. Meredith had in a speech in London declared that the mandate given by the people in the previous plebiscite should be obeyed, and only after his elevation to the bench did the subsequent leader refute that platform.

In conclusion, the speaker asserted that the status of the Conservative party in Ontario to-day was more temperance than most people thought. The majority of the members were elected out of constituencies where the heaviest temperance referendum vote was polled. It was evident Mr. Whitney's policy to declare himself in favor of drastic temperance legislation.

Miss Booth at Massey Hall.

Massey Hall was packed from floor to ceiling last night by the Salvation Army. The band played a rousing air to the opening hymn and Lieut.-Col. Pugmire led in a short prayer. The band played again, this time a processional strain, to which entered Miss Booth, bearing a little lamb, a real little black faced innocent lamb, which she carried under one arm, and which was presently borne off again by one of the ministering shepherd children, four in number, who attended the commissioner, bearing shepherd crooks and robed in scarlet, with white cords at their waists. Miss Booth also carried a crook in token of her true shepherdhood, for two of the little ones, Willie and Pearl, are her adopted children. These two sang, and the big audience echoed the chorus.

"The Lord is my shepherd, I shall not want," she repeated. Attired in a coat of many colors whose gay stripes covered a green robe, edged with gold, in a favorite attitude of right arm akimbo and left hand grasping the shepherd crook at shoulder height, Miss Booth spoke of David, the beautiful, whom Jonathan loved when he looked upon him. David the poet and the musician, striking a harpstring that comforted by the waters of Babylon. David the conqueror, who had slain his ten thousands and who found the best simile for the Lord in his early memories of the hills of Palestine.

Miss Booth is a dramatic and resourceful speaker, and suggests Talmage in her rapid and richly worded delivery, and her love for striking and incongruous illustrations. But with all the art and charm of a clever and cultivated woman, Miss Booth reminds one of the case of Mary Anderson, who, as Madam Navarro, is known no longer in the world dramatic. Everybody admitted Mary's art and her talent, but somehow she never overstepped the magical line across which lie the deeper springs of human feeling. One feels Miss Booth's ability, but one is not convinced of her own feeling, and the audience seemed strangely apathetic. The intellect and the intellectual appeal does not move as does the simple earnestness of the heart.

INVESTIGATION WILL GO ON

Continued From Page 1.

obtained which, it is hoped, will lead to something more important, and a great deal of matter has been winnowed out so as to save the time of the court when the investigation again begins. I do not know of anything which could be done which has not been done, nor has anything been suggested, remembering that the time of the judges is naturally largely taken up with their judicial duties which cannot be neglected.

"We expect to go on with the investigation on Thursday morning at 10 o'clock and show the amount of personation and so forth which has taken place. It would be quite premature to make any prophecy as to the result, but these facts at all events will be established by evidence under oath.

"I have been given already some exceedingly valuable information which I used with great effect. I welcome any information from any source, and I undertake that any information given me will be fully investigated.

"I deprecate the vague suggestion of the existence of corruption on the part of persons not named and without any suggestion as to how such corruption can be proved. This is wholly mischievous and does not assist the investigation in the slightest degree. It annoys and discourages those engaged in investigating and poisons the mind of the public in respect of the good faith displayed in the whole matter.

The Case of Maguire.

"The only reason that Maguire got out of the country was that he was admitted to bail instead of being committed to jail, the police magistrate not expecting that the matter would turn out to be so serious as it afterwards proved. After he was admitted to bail nothing could be done until he was called for trial. Mr. Robinette promised that he would be here whenever needed.

"Any proceedings for extradition ought to be taken at the instance of the attorney-general's department. It is, I believe, the practice of the department not to take proceedings in the case of private wrong, as in forgery, except at the expense of those interested, but that should not be the case in public crime, such as exists here. The only purpose for which he can be brought back is, of course, to be tried in the sessions, and he cannot be forced to come back to give evidence in the investigation.

"But, as I have already said, the fact of his not being back is a breach of faith."

ON WHOM DEVOLVES DUTY

Continued From Page 1.

the duty of the attorney-general's department to put in motion the machinery which would lead to the extradition. The department of justice should swear out the information. Owing to the treaty between Canada and the States, it is such that if Maguire is brought back on the perjury charge he can only be tried on that charge and no other.

In case of Maguire's return and his acquittal on the perjury charge, it might be possible to use him as a witness in the investigation. The government should bring him back or try to, altho it might be difficult to find Maguire if he knew that a movement was on foot to extradite him.

City Must Take Initiative.

The attorney-general being in Hamilton, The World saw Deputy Attorney-General Cartwright on the question of extraditing George Maguire. Mr. Cartwright had not had the matter brought before him and was therefore unable to say anything about the case. The initiative would have to be taken by the city authorities, who should submit their case, if they have one, to the department.

"Any extradition matter," said Mr. Cartwright, "which is brought before the department, is thoroly investigated to make sure from the evidence that there is a reasonably good case, as the proceedings are expensive, and, of course, when a case is once taken up it is pursued to a finality."

Sheriff Has the Warrant.

Crown Attorney Curry said there is no doubt but that Maguire could be extradited on the perjury charge, but he could not say whether the evidence would be strong enough to convict or not. The bench warrant for Maguire's arrest that was issued by Judge Winchester is now in the hands of the sheriff. Mr. Curry said it was up to that officer to ask the aid of the attorney-general.

He has no recollection of any one ever having been extradited on a charge of perjury. As the perjury consisted in the signing of a declaration at the close of an election, he did not know how the extradition commissioner at Buffalo might look at it.

WINSTON WILL WED.

Young Churchill's Engagement to Be Announced Soon.

London, April 10.—An exceptionally interesting expected engagement is that of Winston Churchill and Lady Marjorie Gordon, the only daughter of the Earl and the Countess of Aberdeen. It has not been announced yet, and is not likely to be for some time, but their attachment is undoubted. Lady Marjorie is extremely gentle, amiable in disposition, rather serious, but very fascinating and deeply interested in all the philanthropic and political enterprises to which her mother devotes herself. The Aberdeens are Radicals, and some critics discern in Winston Churchill's recently developed Liberal tendencies the effect of softer influences than the awakening of his political conscience. There is one obstacle to the union, tho it is not necessarily insuperable. Lady Marjorie cannot have much of a fortune, while Churchill depends for his living on writing, lecturing and an allowance from his cousin, the Duke of Marlborough, which undoubtedly would be withdrawn if Churchill should join the Liberal party.

INSURANCE BY CHURCH.

Michigan Methodist Advocates a Scheme to Save Church.

Detroit, Mich., April 10.—Rev. W. H. B. Urch at the annual meeting of the Michigan council of the Brotherhood of St. Paul, which has just closed its sessions here, surprised his audience by advocating a system of benefit insurance for the churches. He said: "It will be a great day for Methodism and for her church societies when a system of benefit insurance is allied to her work of salvation. At present competition is too great. Members are lost to the church, every day simply because they join fraternal and secret societies."

Wash greasy dishes, pots or pans with Lever's Dry Soap a powder. It will remove the grease with the greatest ease. 36

Charged With Killing.

Randolph, Mass., April 9.—Harris E. Dexter was arrested to-day on an indictment charging him with killing his younger brother, Parker R. Dexter. Dexter, who is 14 years old, is said to have confessed that he accidentally shot his brother while playing with a revolver.

PAPA STORMED, THEN FORGAVE.

Breakdown of Motor Car Led to Happy Marriage.

New York, April 10.—Russell Jacobus has wooed the lovely daughter of wealthy Isaac Sigler for months. On Thursday he took her out in his motor car and they sat down to dine in the dusk at Plainfield. After dinner they started for home, and the motor car broke down in melodramatic way at 10 o'clock. Every shop was closed. Blacksmiths were not to be had. Miss Hattie was waiting patiently in the tonneau when the young man returned.

"I wish—I guess—now the—well, will you please marry me? and it'll be all right," he gasped. "It's our only chance."

"Oh, Russell, this is so sudden!" said she."

Just the same they hastened to the parsonage, where the Rev. Dr. Zelie made them man and wife. They remained at Plainfield that night and phoned to Papa Sigler, who stormed awhile and capitulated.

DEATH OF B. H. BULL.

Prominent Stock Breeder and Temperance Worker Passes Away.

Bartholomew Hill Bull of Brampton died at his home, "Hawthorne Lodge," early Sunday morning, after a very short illness. Mr. Bull was the eldest son of the late J. P. Bull, J.P. of Downsview, and settled at Brampton in 1874.

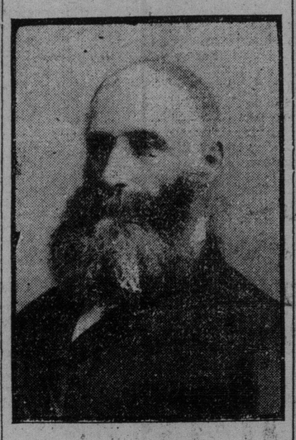

His mother was Caroline Amelia Carpenter, daughter of the late Samuel Carpenter of Winona.

Mr. Bull was known thruout Canada as the founder of the firm of B. H. Bull & Son, proprietors of the Brampton Jersey Herd, having been for years a very large breeder and importer of pure-bred Jersey cattle, and at the time of his death having the largest herd of registered Jerseys ever owned in Canada. He enjoyed the reputation of having bred and raised more prize stock than any other Canadian breeder. He was the second president of the Canadian Jersey Breeders' Association, a director of Peel County Agricultural Society and of the Toronto Industrial Exhibition Association. His education was received at Weston Grammar School and at Victoria University.

In 1867 he married Sarah Duncan, daughter of the late Wm. Duncan, J.P., one of York's pioneers. Mrs. Bull and a family of ten survive him. They are: Mrs. R. O. Mackay of Hamilton, W. P. Bull, barrister, Toronto; Mrs. Archibald Hyslop, Arcola, Assa.; L. J. C. Bull, rancher, Yorkton, Assa., and Lillian, Ella, Florence, Duncan, Bartley and Jeffrey, who reside at the family home.

Mr. Bull has for many years been a leader in temperance and church matters, having been president of the Prohibition Association for several years, and at Grace Methodist Church, Brampton, he was an active and energetic worker and official, while as a local preacher he did much work in other churches.

Mr. Bull will be greatly missed in homes where there is either sickness or poverty, but he will be missed most in his own home, for he was an indulgent and large-hearted husband and father ,and ever watched with pride the education and advancement of his large family. He will be buried from his late home to-morrow (Tuesday) afternoon at 2.30.

Liederkranz Tournament.

In the Liederkranz three-men team tournament, the teams captained respectively by Joe Hawley and C. H. Good won out on Saturday night and will contest for the championship to-night at 8 o'clock. The scores:

J. Hawley	1278	E.E. Sutherland	1225
A. Libby	1185	Ewing	1162
J. Pringle	1113	R. Pringle	1146
Total	3571	Total	3533
C. H. Good	1255	F. W. Spink	1227
W. Hayes	1227	W. Meadows	1122
S. Mitchell	1157	Scott	1080
Total	3639	Total	3429

The final will be played to-night. A meeting of the bowling league executive will be held to-night at the Liederkranz at 8 o'clock.

This store is specially suited to gentlemen of refined tastes in dress. We have any number of nice things and stylish things without being expensive, and we insist on the very best qualities. Apply that fact to

—Hats	—Underwear
—Gloves	—Neckwear
—Shirts	—Silk Hats
—Collars	—Fancy Vests
—Umbrellas	—Rain Coats

The business has recently been strengthened with the addition of a new department of men's furnishings, just what was needed to fill the gap between hats and furs. We want you to come in.

Fairweather's

84-86 YONGE-STREET.

MONEY TO LOAN

If you want to borrow money on household goods, pianos, organs, horses and wagons, call and see us. We will advance you any amount from $10 up, same day as you apply for it. Money can be paid in full at any time, or in six or twelve monthly payments to suit borrower. We have an entirely new plan of lending. Call and get our terms. Phone—Main 4233.

THE TORONTO SECURITY CO.

"LOANS."

Room 10 Lawlor Building, 6 King St. W

YOU NEED

A GOOD TONIC

As a Remedy for the Stomach, Nerves and Blood Nothing Strengthens Like Ferrozone.

Has your nerve given out? Have you lost confidence in yourself? Has work became such an awful burden that you look upon it with horror?

You'll be an invalid, a burden to yourself and family pretty soon. You can't possibly hope to hang on much longer unless you get more strength.

There's just one thing left to do, and that is to take a long course of Ferrozone treatment and get your system into good shape again.

The reason we recommend Ferrozone is because it has fixed up lots of people in just your condition and because it is the most vitalizing, strengthening medicine made to-day.

It's quite impossible for anyone to be weak or nervous that uses Ferrozone. It contains so many strength-giving properties that benefit is bound to result from its use.

Ferrozone possesses the power to kindle new vitality and vigor where almost a dying condition of weakness exists.

It is an extraordinary and magical tonic, containing more actual nourishment and strengthening elements than you can get in any other way.

As a blood purifier, nerve strengthener and appetizing tonic there is simply no equal to Ferrozone. Of this we are positively sure.

It is crowned with the success of splendid cures in all parts of the country and will restore anyone to health who uses it. The following letters from people who have actually experienced what Ferrozone can do will clearly show you just how beneficially it acts.

IF YOU WANT PROOF HERE IT IS

DROOPED WITH WEAKNESS

No Medicine Ever Did So Much Lasting Good as the Food Tonic Ferrozone.

"It would be difficult to express my thanks for the benefit I have received from Ferrozone," writes Miss Eva Wight of Florenceville. "I was so weak and miserable that I could scarcely go around the house. My head ached, there was a dragging weakness in my limbs and I felt as if every spark of life had left me. Ferrozone improved my appetite, toned up my blood and soon made me well. Nothing I ever used did me half the good I got from Ferrozone."

NOW CONFIDENT AND STRONG

The Great Tonic Properties of Ferrozone Brought Back Vigor and Abundant Strength.

"I am anxious to speak a good word for such a magnificent tonic as Ferrozone," says E. P. Gerow of Yorktown. "I was nervous and wretchedly worn out. I was apprehensive and lacked confidence. It was simply due to my very weak state. The only remedy that really did me lasting good was Ferrozone. It rebuilt my strength, has made me as vigorous and happy as a man could be. In the whole range of medicines I never used anything with half the merit I found in Ferrozone.'

Though you spend a thousand dollars on doctors, you can't get a more vitalizing, strengthening tonic than Ferrozone. It is the best that money, combined with scientific research, can produce. If anything in this world will make you strong it must be Ferrozone. Others have proved its worth. You can easily do so for yourself. It will send new vital energy and renewed youth singing through your veins. It's nature's own remedy, a true food tonic. Price 50c per box, or six boxes for $2.50, at all druggists', or by mail, from N. C. Polson & Co., Kingston, Ont., and Hartford, Conn., U.S.A.

NOT READY FOR VICTORY PLAN IS TO LEAD JAPS ON

Russian Strategy Contemplates Drawing Enemy on to Point in Manchuria.

St. Petersburg, April 10.—The generally anticipated attack on Port Arthur did not occur last night, altho a telegram received from Grand Duke Cyril reports that the enemy's ships were sighted on the horizon. It is presumed that the Japanese were warned of the extra precautions which had been taken to guard against a surprise.

There was no Easter merry-making at the front. By special dispensation the soldiers and sailors there were relieved of all religious observances on account of the necessities of the military situation.

Vice-Admiral Makaroff's torpedo flotilla patrolled the open sea, while the warships, with full steam up, remained outside Port Arthur. Elsewhere thruout the war region all is reported quiet.

Kuropatkin's Strategy.

A high military authority in conversation with the Associated Press explained why Gen. Kuropatkin's plan of campaign does not contemplate a heavy resistance to the Japanese advance at the Yalu, saying:

"Either defeat or victory in a battle there would be disadvantageous to us. If we lost we would have to fall back thru a difficult country. If we won, and I say to you that Russian strategy is based on the idea of victory and not on that of defeat, success would be fruitless. We could not follow it up without exposing the army to too great risks. On account of the Japanese control of the sea, if we pursued the enemy into the Peninsula of Korea, we would open both flanks to a possible attack. No; the Japanese must come on to a point in the interior which has been selected, and where we can follow up a crushing defeat to the bitter end with blow after blow and seal the fate of the campaign.

"Our plans on sea and land will converge at a time next summer when Vice-Admiral Makaroff's fleet will be relieved by the arrival of reinforcements. Then, if successful on land we can clear the sea of the enemy, cut his communications and the Japanese in Korea and Manchuria will then be at our mercy.

"The world must not be impatient. The prelude to this war is not yet finished."

It is understood here as the result of Gen. Kuropatkin's visit to Newchwang, reinforcements of 100,000 men will be sent forward from Liaoyang.

The emperor's sailors and soldiers in the far east telegraphed Easter greetings to their friends at home thru The Novoe Vremya, which published in four columns of small type telegrams from Port Arthur, Vladivostock, Dalny, Mukden-Liayang, Harbin and other places, with the signatures to the despatches. The messages breathe the deepest love of country and afford striking evidence of the religious bond uniting Russians thruout the world.

The messages from Port Arthur represent every warship of importance, except the flagship Askold and the cruiser Pallada. The telegrams are signed by the captains and other officers of the battleships Czarevitch, Sevastopol, Poltava, Pobieda and Peresviet, the cruisers Novik, Diana, Sabaika and Byan, and the gunboats Bobr, Gremiashchi and the torpedo boat destroyers Silni, Skori, Storezhevoi and Stoini.

The telegrams from Vladivostock were sent by the officers of the cruisers Rurik and Bogatyr.

JAPAN GRATEFUL.

Tokio, April 10.—The body of the Japanese officer found and buried at Port Arthur is unquestionably that of Commander Takaze Hirose, who lost his life in the engagement on March 27, when Vice-Admiral Togo made his second attempt to bottle up the port. The description of the uniform tallies with that worn by the officers of Hirose's rank. The fact that the body had been missing is further confirmatory of this.

The government deeply appreciates the action of the Russians in giving the remains a military funeral, and officers of the naval staff have requested the Associated Press to express their appreciation of the Russian courtesy.

The fragment of Hirose's body, which has been brought here, will be given a public funeral April 13, according to the Shinto ceremonial. Commander Hirose is the greatest Japanese hero of the war, and after the conclusion of hostilities an effort will be made to secure the remains interred at Port Arthur and bring them to Japan.

AUTOS FOR THE FRONT.

Paris, April 9.—According to the St. Petersburg correspondent of The Journal, a large number of armored automobiles, manufactured in Germany, France and Belgium, will leave there for the front on Monday.

The St. Petersburg correspondent of The Echo de Paris telegraphs that a competent staff officer there says that Russia is not weakening her European frontier garrisons owing to the war in the far east, and that 500,000 Russian troops will be in Manchuria at the end of May. This officer also asserts, the corespondent says, that since the British Tibet expedition started the Turkestan and Caucasian forces of Russia have been considerably strengthened.

Chicago Racing Controversy Settled.

Chicago, April 10.—The controversy over racing dates, which for a time threatened to put a stop to racing in Chicago this season, was satisfactorily adjusted to-day, and Worth track will open April 30. According to the agreement Fort Worth will accept the dates awarded by the Western Jockey Club this year. As a recompense for cording to the agreement Worth officials they are to be afforded more satisfactory racing dates next year. After a lengthy conference to-day between the interested parties, Harvey T. Woodruff, secretary of Western Jockey Club, gave out the following statement:

"Acting with the consent of the stewards of the Western Jockey Club, Lawrence A. Young, chairman of the board of stewards, has been able to settle the question of racing dates to the satisfaction of all parties concerned in local racing matters.

"Permission has been given the Worth Jockey Club to open its spring meeting on Saturday, April 30, instead of April 27, Worth thereby relinquishing three days. The fall meeting will be run on the dates previously allotted by the Western Jockey Club. An adjustment of racing dates for the season of 1905 has been arranged satisfactorily to the Worth Jockey Club.

"By virtue of the authority invested in Chairman Young, racing officials for the spring meeting of the Worth Jockey Club are approved, as follows:

John E. Morse, presiding judge; W. H. Richardson, associate judge; Edward Jasper, secretary; James S. Wallace, patrol judge; James Loughman, paddock judge and timer, and William Murray, starter."

Frisco Racing Lasts Till May 7.

San Francisco, April 9.—The usual changes in officials near the end of the season here are now taking place. Starter Dwyer has left and will reach Chicago to-morrow. After a few hours he will go on to Hot Springs for a brief rest before the Nashville meeting, after which he goes to Kansas City. Associate Judge Pettingill left on Friday for the east to assume the same duties at Aqueduct.

Lissak will serve as associate judge here during the remaining four weeks. Starter Hoffman leaves for Louisville on April 28, after which Patrol Judge Mulholland will be starter here. Patrol Judge Haymon leaves on April 25 for Kansas City, where he will be both paddock and patrol judge. Hoffman will be at Hawthorne on May 21.

But for being jammed at the start between Mary Pepper and Jocular, Albert Fir would have won Friday's 2-year old race. He lost three or four lengths and was beaten only half a length by Peggy O'Neil, which was third in last Saturday's stake race, and might have won it with good luck. This Albert Fir is a nice colt and worth following.

Del Fountain, thanks to Modicum winning the Burns, stands third on the list, but Charlie McCafferty and Jim Coffey are almost jumping on him and will cut him down before the season here ends, which will not be until May 7.

Stover is sixth on the list, but he will not climb up, because his right bower, Kenilworth, has been retired for the breeding season. At the end of the summer the big brown son of Sir Modred will be taken up and trained again, as was done last year. This winter he was not quite the horse he had been a year before, but at that he managed to win over $7000 at Sacramento and here and he is as sound as the day he was foaled.

Burns & Waterhouse of course will not increase their $8000 unless Rowens picks up a purse or two. Neither will Barney Schreiber's total winnings here grow much, as his horses are leaving; so the "Man of Mystery," J. J. McAlester, who is a first cousin of W. H. Ketchemann, may pass them both in the list of winning owners, tho his horses are to be shipped to Kansas City soon.

With four weeks to go, the New California Jockey Club has distributed in stakes and purses over $250,000. Those that have won $4000 and upward are:

W. B. Jennings $32,550, M. J. Daly $13,900, D. S. Fountain $11,475, C. C. McCafferty $9100, Mrs. J. Coffey $9000, H. Stover $8825, Burns & Waters $8325, B. Schreiber $7900, J. J. McAlester $7900, Parker & Thwaite $6600, Milton Jones $6700, H. E. Rowell $5850, S. S. Bender & Co. $5500, F. G. Ferguson $5525, Bianchi & Co. $4925, W. P. McGrane Co. $5570, W. Fisher $4575, Napa Stock Farm $4000.

Captured Fox at Meadow Brook.

Meadow Brook, L.I., April 9.—Foxhall Keene, master of fox hounds of the Meadow Brook Hunt; Frank Grey Griswold, a former master of fox hounds; Roman Baldwin and Morgan Grace divided honors at a hunt held to-day, in which a fox, after a long chase, was captured in the woods in the rear of the country place of Frederick W. Okie, at Wheatley. The meet took place at Wheatley Pond, and the pack of English hounds drove their quarry from cover near the country place of Harry Payne Whitney.

Messrs. Keene, Griswold, Baldwin and Grace had ridden well up with the pack from the start of the twelve mile chase, and when the pack had finally overtaken their quarry they were the first of the huntsmen to be in at the death. There was no brush to divide, as the fox had been torn to pieces by the excited pack, whose trailing thruout had been faultless.

On Monday there will be a drag hunt, with the meeting place at 4 o'clock at the East Williston crossroads.

British Trade Returns.

Memphis, Tenn., April 9.—The Mississippi River this morning shows a stage of 25.6 feet, or 5.6 feet above the danger line. From Barfield to Memphis it is still rising, and the crest should reach this city by to-night. U. S. engineers to-day received reports that the small protection levee in front of Luxira, Ark., gave way, and the low part of the town is being flooded. The main levee, however, remains intact, and the damage will be comparatively slight. The local situation is not at all alarming.

THE ROBERT SIMPSON COMPANY, LIMITED

H. H. Fudger President; J. Wood, Manager. April 11

STORE CLOSES AT 5.30.

The Men's Store and Its Mission.

In a nutshell the position of our Men's Store is this: It is the largest customer wholesale clothing manufacturers have in this country. Every manufacturer competes in the effort to please us—which means to please our customers. Consequently we take the very cream of the clothing production and our customers wear the best made clothes that can be had for the money.

Come in Monday and let us talk to you and show you goods at easy prices like the following:

Men's Light and Medium Fawn Covert Cloth Waterproof Coat, made with fancy plaid linings, all seams sewn, in the long, full skirted style, sizes 34-46, special Tuesday 5.00

Men's Fine Imported Rubberized Covert Cloth Waterproof Coats, grey olive and dark fawn shades, ventilated at arm holes, seams sewn and taped, fancy silk and wool plaid linings and finished with rubber facings on bottoms, sizes 35-44, Tuesday 7.00

Men's Dark Oxford Grey and Fawn Covert Cloth Rain or Shine Coats, just the garment for spring wear, made up in the popular long loose Raglanette style, fine farmer's satin linings and trimmings, sizes 34-44, Tuesday 10.00

Men's Fancy Dark Olive Striped Covert Cloth Rain Coats, made up in the new swagger Chesterfield style, square pockets, plain sleeves and full box back, unlined, sizes 34-44, Tuesday 12.00

Priestley's New Spring Cravenette Rain Coats, the latest novelty, made in a long, full skirt coat with half belt, in a dark grey, fancy stripe effect, splendidly tailored and perfect fitting, Tuesday 15.00

Priestley's Finest Quality of Cravenette Rain Coats, very rich dark grey and fawn shades, plain cloths, light weight, unlined, with seams piped with silk, sewn throughout with silk, perfect fitting and tailored equal to custom work, Tuesday 18.00

Boys' 75c Sweaters 49c

380 Boys' Sweaters, imported and Canadian made, the imported have fancy striped bodies, fancy stitch; Canadian fine elastic rib knit, with high roll collar, plain bodies with striped collars, navy with white and cardinal, black with white, cardinal with white, well made and finished, sizes to fit boys from 4 to 14 years, regular 75c, Tuesday ..... .49

The Spring Hats

For Men, Youths and Boys.

Do you know the new twists and curves to this spring's Hats? Why don't you come into the Men's Store and see the new Hats? Then you might note the way we sell them—to our credit and your advantage.

Men's and Youths' Derby and Fedora Hats, we have these in most fashionable American and English spring and summer styles, specially fine quality fur felt with pure silk trimmings, strictly up-to-date Hats, you usually pay 2.00 for this grade, our price 1.50

Men's and Boys' Caps, in hook-down, yacht, motor or 6-4 crown shapes, in newest tweeds and navy blue beaver and serge, best finish, special ..... .25

$9.00 Stateroom Trunks for $5.95.

Planning a trip this season?

We're clearing 50 slightly damaged Steamer Trunks (hold and stateroom both.)

Bumped a little in the Department. Nothing to what the newest looking one you could get would look like after its first voyage.

50 Trunks of different styles and sizes, with brass plated pressed steel trimmings, heavy locks, bolts and handle pieces, one grain leather strap going all around some, others have two straps, a few have two trays and are cloth lined, the remainder have a fine paper lining, sheet steel bottom, worth from 7.50 to 9.00, on sale Tuesday 5.95

"Special" Wall Paper.

We cleared several thousand rolls of 20c to 30c Wall Paper from the manufacturers lately because he was swinging over to different patterns and he had these on hand. They are quite new, but very cheap nevertheless —8c a roll.

Wall Paper Department, 2nd Floor, Richmond Street Wing.

1890 rolls Heavy Silk Embossed Wall Paper, in lots of 50 to 60 rolls, choice artistic designs, beautiful shades of green, crimson, blue, buff, suitable for any room or hall, regular price 20c to 30c per single roll, will clear on Tuesday 8

DR. W. H. GRAHAM, Late of No. 198 KING STREET WEST

No. 1 Clarence Square, cor. Spadina Avenue, Toronto, Canada treats Chronic Diseases and makes a Specialty of Skin Diseases such as PIMPLES, ULCERS, ETC., ETC.

Private Diseases, as Impotency, Sterility, Varicocele, Nervous Debility, etc., (the result of youthful folly and excess), Gleet and Stricture of long standing, treated by galvanism—the only method without pain and a lasting cure without a scar.

DISEASES OF WOMEN—Painful, profuse or suppressed menstruation, ulceration, leucorrhœa, and all displacements of the womb

OFFICE HOURS—9 a. m. to 8 p. m. Sundays, 1 to 3 p. m.

MONEY

Absolutely the cheapest place in town to borrow money on furniture or piano. Security not removed from your possession. Easy payments. Strictly private, no inquiries of neighbors or employer. If you want to centralize your bills so as to pay all in one place, come and see us.

KELLER & CO.

144 Yonge St (First Floor)