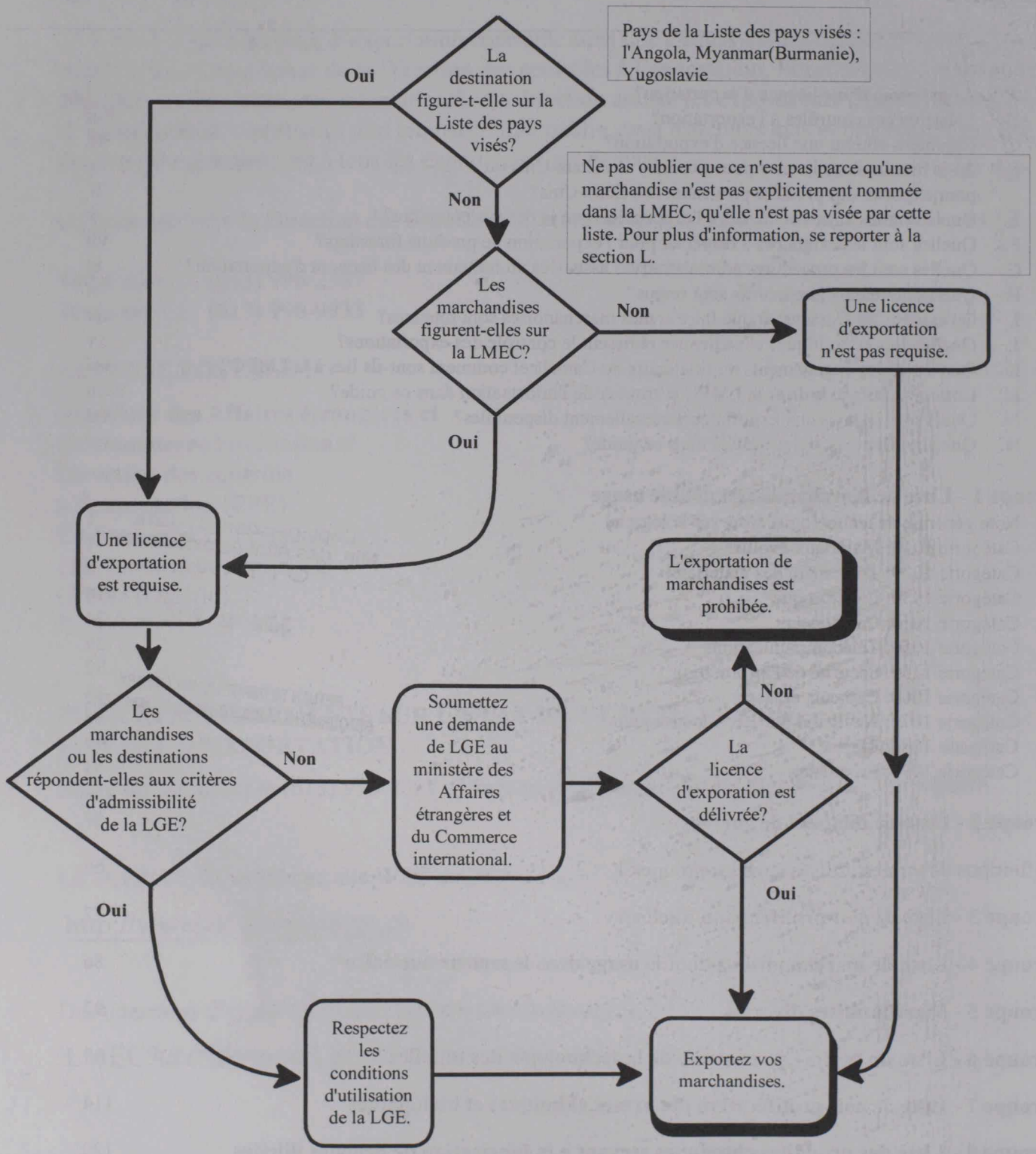Ai- je besoin d'une licence d'exportation?