Home Made Syrup

for one-half the Cost, is made by dissolving White Sugar in Water and adding

MAPLEINE

the popular flavoring. It also flavors Puddings, Cake Frostings, Candies, etc. Grocers sell Mapleine. If not, send 50 cents for 2 oz. bottle.

CRESCENT MFG. CO. Seattle, Wash.

THE FINANCIAL AND COMMERCIAL MARKETS

EDMONTON MARKETS.

Edmonton, Aug. 22.—The conclusion of the Exhibition finds little difference in local selling prices. Potatoes have settled down to an average price of 75c per bushel, other vegetables occupying about the same position as before. In produce the market is a trifle stronger but prices do not indicate any marked movement. Hay remains at the same figure owing to the very limited demand that has characterized the past week or two. It is thought by some that the continued wet weather may have some effect in raising prices but it remains to be seen.

Wheat occupies a very precarious position. On the Winnipeg, Minneapolis and Chicago markets it has shown panic movements at times when crop reports were not as comforting as they might be. The general indication of the Canadian market would seem to be a continued confidence in the ability of the prairies to produce quantities of No. 1 hard or Northern. Oats continue at the same figure.

Needless to say, the weather for the next few weeks will be watched with as much anxiety as a horse race for the weal or woe of the country's crops depend on the issue. Just how much is safe is not clear but if the warm weather of the past day or two were continued we might breathe freely once more. At any rate the majority of the crops would by that time be safe. Prices today are:

GRAIN, LOCAL PRICES	
No. 1 Northern	83c
No. 2 Northern	80c
No. 3 Northern	77c
No. 4 Northern	72c
Oats	35c
Barley	42c
GRAIN ELEVATOR PRICES	
No. 1 Northern	80c
No. 2 Northern	76c
No. 3 Northern	73c
No. 4 Northern	67c
No. 5 Northern	59c
No. 6 Northern	52c
No. 1 rejected	76c
No. 2 rejected	67c
No. 3 rejected	64c
Oats	27-32
No. 1 Feed	46c
NEW HAY—	
Timothy, ton	$17-18
Upland, ton	$14-15
Slough	$10 to 12
HIDES AND WOOL—	
Green Hides, lb.	07
Dry, lb	11c
Wool, lb.	8-10c
VEGETABLES	
Potatoes, bus.	75c
Rhubarb, lb	3c
Onions, 12 bunches	30c
Lettuce	20c
Radishes, doz.	20c
Turnips, doz.	40c
Beets	40c
Carrots	40c
Cabbage, doz	75c
Cauliflower, doz.	$1.50
POULTRY	
Fowl, (dressed), lb.	13-14
Chicken, spring, (dressed)	15-18
Turkey, dressed	22c
Geese, (dressed)	15c
Ducks, (dressed)	15c
BUTTER AND EGGS—	
Retail prices for produce are:	
Dairy	20-25
Creamery	30
Eggs	30c

The Edmonton Produce company report the following prices for butter and eggs laid down in Edmonton:

Creamery, lb. in tubs	22 1-4c
Dairy	15-17c

For straight receipts of new laid eggs, subject to candling, 21c is paid.

The Swift-Canadians circular dated Aug. 17th, gives the following quotations to shippers good from Aug. 21st to Aug. 26th, weighed off cars at Edmonton.

HOGS—

Roughs and heavies 5 to 6.

Choice quality hogs, 150 to 200 lbs., 6 3-4c.

CATTLE—

Good fat steers 1200 lbs and up 4 to 4 1-2.

Good fat steers, 1000 to 1200 lbs 3 3-4 to 4 1-4.

Good fat steers 900 to 1000 lbs 3 1-4 to 3 3-4.

Extra fat heifers 1050 lbs and up. 3 1-4 to 3 1-2.

Medium fat heifers 900 to 1050 lbs., 2 3-4 to 3.

Medium fat cows 900 to 1050 2 3-4 to 3

Extra fat cows 1100 lbs. and up, 3 1-4 to 3 1-2.

Good bulls and stags 2 1-2 to 2 3-4.

Medium bulls and stags 2 to 2 1-2c.

CALVES—

Good calves, 125 to 200, 5 to 5 3-4c.

Good calves, 200 to 300, 4 to 4 1-2.

SHEEP and LAMBS—

Choice sheep, 5 to 5 1-2.

Choice lambs, 6 1-2 to 7.

J. Gainer of Strathcona announces the following prices:

Extra Fat Thick smooth steers 900 lbs. and up, 4 1-2c lb.

Extra fat thick smooth heifers 900 lbs. and up, 4 1-2c lb.

Extra fat thick smooth cows, 900 lbs. and up, 3 3-4c lb.

Choice fat calves, 125 to 290 lbs. each 6c.

Choice fat sheep, under 120 lbs each 5 1-2c.

Choice fat sheep over 120 lbs. each 5c lb.

Select hogs, 150 to 250 lbs each 6 3-4c.

Winnipeg Grain Markets.

Winnipeg, Aug. 23.—Feeling was decidedly easier on the wheat situation. Although several points reported frost last night, yet it was very slight and Le Court wiring from Regina said the damage done in that district was not worth crediting. Warmer weather was predicted today so that if the prospects forecast is correct the situation becomes less acute as time goes on. October opened at 98 1-8 or 1-8 higher and fluctuated the whole of the morning, finally closing at 97 7-8 or 1-8c lower, after a 7-8c range. December opened at 98 but closed at 96 7-8, or 1-8c lower than yesterday. May also was easier and closed at 101 1-8 or 1-8c lower.

There was a fair demand for all grades in cash wheat but no supply.

Oats made a little advance, October closing at 38 3-8 or 1-8 higher and December 38 or 1-8 higher also.

Chicago wheat made a move upwards, more on a level with Winnipeg market. September closing 90 1-2 split or 1-4c higher. December 1-4c higher and May 1-8c higher. Minneapolis also ascended the scale, September closing 1-4 higher, December and May 1-8c each.

Chicago Grain Markets.

Chicago, Aug. 23.—Wheat traders today put varying construction on the all important Canadian crop news, the net result being a limited trade and a closing gain of 1-8 to 1-4c in prices. Corn closed practically at yesterday's final figures.

Fifteen points in Canada reported frost last night, low temperatures prevailing throughout Saskatchewan and Manitoba and the American Northwest. At Arcola where there have been a number of frost alarms, a Winnipeg paper asserts that farmers are harvesting 18 to 20 bushels an acre, and at other points, which have been closely watched, the yield promises 20 to 28 bushels. The Russian crop has been damaged by rain, as was reflected in an advance at Liverpool. Late in the session, a Winnipeg broker wired that damages from frost would prove heavier than reported, basing his report on grain already harvested. These were the conditions which confronted the trade today and under which the price September advanced early to 91 cents and December to 95 1-2 or about 3-4 over yesterday's close. At the opening, December sold all the way from 94 3-4 to 95 1-8 and 1-4, the former figure establishing the low point of the day. The advance was sufficient to cause some profit taking and short selling by the bears. This caused a reaction from the top, but the close was steady with December 1-4 higher at 94 7-8 and 95. The tone was easier, and a slight increase in country offers was noted at the close.

DEFER CONSIDERATION OF THE GAS PROPASALS

City Council Last Night Decided to Allow Question to Stand Over for Another Week—Number of Offers Presented to City.

Consideration of the question of the establishment of a gas plant was deferred by the council last evening until Tuesday next. Frank Ford, K.C., who has been retained by the citizens who desire the re-submission of the bylaw granting a franchise to the International Heating and Lighting Co. was present at the meeting and stated that he was not yet prepared to submit the petitions asking for this privilege which had been in circulation throughout the city for several days and which had been widely signed. As he was able to state that the petitions would be in the hands of the secretary treasurer in the course of a few days the council decided to defer consideration of the matter until Tuesday next. Meanwhile the petitions will be handed to the assessor who will submit a report stating the number of qualified voters among the signatories.

Another Proposition.

C. C. McCaul, K.C., was again present on behalf of W. H. Pearson of the Universal Gas Co. of Toronto, who desires to submit a proposition for the establishment of either a privately owned or municipal plant, and who will undertake to supply gas at ninety cents per thousand cubic feet. Mr. McCaul stated that if the council were prepared to give his offer consideration Mr. Pearson would leave at once for the west. The council suggested that Mr. Pearson be asked to put his proposition in writing, but Mr. McCaul stated that he would wire Mr. Pearson tonight to be present in person at the next meeting of the council.

W. B. Hughes, representing the Canadian Gas Construction Co., of which firm John Coates who submitted propositions for the establishment of a gas plant to the council some time ago, was also present and addressed the council at some length, urging that, having followed Mr. Eaton into the field, he had a claim for second consideration. Mr. Hughes stated that he had stood aside to give Mr. Eaton fair play because he was first in the field. He wished it distinctly understood that he was not in any way responsible for the literature circulated on election day in opposition to the bylaw.

The consideration of his proposals will be taken up with the others at the next meeting.

To Install Spur Track.

Permission to install a spur track from the C.N.R. main line to their warehouse on Second street was granted to the A. Macdonald Co., subject to the understanding that it must be installed under the supervision of the city engineer.

After further consultation with the city solicitor the council decided that it was powerless to grant the request of the residents on Fifteenth street, who, on Monday evening, asked that a bylaw be passed which would prevent the erection of a motor garage in close proximity to established residences.

CUSTOMERS ENDANGERED

Report of Electrician on the Winnipeg Electric Co. Shows Monopoly Not Safeguarding Its Patrons.

Winnipeg, Aug. 21—Prof. E. P. Featherstonehaugh of the electrical engineering department of Manitoba University, has made at the request of the city electrician, F. A. Cambridge, an investigation o fthe frequent and seemingly mysterious burnouts occurring in the 500 volt direct currents installed in the city, and reported that the Winnipeg Electric Company has been and is now conducting certain parts of its power distribution system with a supreme contempt for the safety of its customers and their property. The report means that the company has not been protecting its wires from "overhead."

An Old Timer Dead.

Sleepy Eye, Minn., Aug. 22—H. Cowreterie, better known as "French Cap" passed away today aged 87 years. He was a French-Canadian and came to this section over sixty years ago. He lived here during the Indian massacre of 1862 and saved many whites from death.

No Symyathy For the Strikers

London's Tube System May Be Completely Tied Up.

TWO MEN KILLED BY TROOPS AT LIAMELLY.

Cardiff, Wales, Aug. 19—Two men were killed and a third wounded when the troops fired into the people at Liamelly today. It is said a crowd of strikers invaded the railway lines and resisted the soldiers. The crowd fled when fired upon. It is reported those killed were non-strikers.

London, Aug. 19.—One of the gravest features of the situation in London is a threatened strike by the employees of the underground railways. Hundreds of thousands of persons use the tubes to get to and from their business and their stoppage would greatly increase the suffering and demoralization caused by the strike on the steam railways. Thus far only 500 have struck. This is but a small percentage of the men, but their defection already has curtailed the service and only a few trains were running tonight.

The underground strikers held a mass meeting tonight and adopted a resolution not to return to work until satisfactory terms have been arranged, or until all the other railway men, who have struck, are restored to their positions under Government guarantees.

Newspapers Have Difficulty.

London newspapers are encountering great difficulty in making deliveries in the suburbs. The most of the newspaper trains have been abandoned and the publishers are using automobiles.

The pressure of work on the telegraph offices by reason of the strike is tremendous. The Post Office Department has notified the public that all messages are subject to delay. The teelphone service is also overworked. A number of sporadic strikes occurred throughout the country as a result of the railway strike. The working girls from Bermondsey, parish of London, struck today. They came to London and paraded the streets with banners bearing the words "We are fighting for fair play."

No Sympathy for Strikers.

Ottawa, Ont., Aug. 18.—"The people of Great Britain are out of sympathy with the strikers, for the trouble is already interfering with their food supply and tieing up business," said Hon. Mr. Motherwell, minister of agriculture for Saskatchewan, today. Mr. Motherwell is just back from the old country. He said: "The situation is serious. It is going to play havoc with the Canadian tariff. The consequence to the Northwest farmer will certainly be severe. There is no immediate prospect of a settlement of the strike. Business is at a standstill and Liverpool is an armed camp. Canadian and American travellers are unable to get their baggage and get home. They are marooned, so to speak."

Conflice in Birmingham.

Birmingham, England, Aug. 18.—There was a sharp conflict tonight, when several wagons loaded with meat were being driven from the depot to the wholesale market, under an escort of police and soldiers. The mob attacked the caravan and was not dispersed until there had been a free use of truncheons by the police.

Swansea, Wales, Aug. 18.—Railway traffic here is at a standstill. Many factories are shutting down owing to a lack of fuel.

Monmouth, England, Aug. 18.—Efforts are being made to withdraw the pump men from the Severn tunnel, so that the tunnel may be flooded and the Great Western trains stopped from running.

Call for Recruits.

London, Aug. 18.—The Lord Mayor of London tonight issued an appeal to all local members of the National Reserve, who are willing as private citizens to enroll themselves as special constables, to attend at the Guild Hall tonight and be sworn in. In some districts, where the troops have been recruited largely from railway employees, the men have been ordered to return their arms to headquarters.

Still Giving Service.

London, Eng., Aug. 19—The chief railway companies of England are living up to their promises to maintain a restricted train service under the protection of soldiers and police. Trains were running this morning on all lines, although in greatly reduced numbers. A fair percentage of men remained loyal while a large number of applications were made for work by outsiders. Even some of the union men continued their duties, being reluctant to strike while the negotiations made for settlement were proceeding. A few local unions adopted resolutions not to strike until some decision had been arrived at between the government leaders and railway managers.

Lloyd-George Takes Charge.

David Lloyd-George, chancellor of the exchequer, has now taken charge of the situation for the government and through the good offices of James Ramsay McDonald, M.P., chairman of labor party, has succeeded in inducing officials of Irish and Scottish as well as English unions to meet him at noon today. He was assisted by John Burns, president of the local government board, and as both McDonald and Burns are known as sympathizers with the unions and have the confidence of railway managers, prospects for an early settlement seemed brighter today. Some of the most ardent supporters of the men expressed the opinion that the strike would not last more than a few days.

Spasmodic Riots Continue.

Spasmodic riots on a small scale continued at scattered points throughout the country. But London remained calm. Railway centres are closely picketed by representatives of the unions, but these were prevented by soldiers and police from having any intercourse with the men at work. The railway stations presented a rather deserted appearance during the forenoon most porters being out and few people attempting to travel. The Great Central railway lines, which were completely paralyzed yesterday, resumed operations today. The Northwestern railroad, upon which a large proportion of the mes remained loyal, maintains a good service.

The Midland railway abandoned its excursion trains and did not book passengers on some branch lines, but sent its trains to Scotland and the Midlands on a modified schedule. The Great Northern railway also kept up a fairly good passenger service, but like the other lines running north was unable to accept goods.

Working Classes Protest.

These features of the strike, affecting as they do the working classes, helped to make the strike unpopular with those not directly concerned. The workers are suffering much more than others, as all the roads have been compelled to discontinue the usual cheap fares to working men, and the inability of the latter to get to their work has created in some instances hostile feeling towards the unions. This resulted in open warfare at Stratford Junction, on the Great Central Railway. A number of pickets, who were attempting to induce trainmen to quit, were attacked by workers and driven from the place. At other stations in London conditions were much the same as those described.

Although a number of men in the Underground Tubes' systems joined the strikers today, the companies, with the assistance of their office and shop staffs, maintained a service except on the North London Railway, an old and very small concern, which suspended operations.

Outside of London.

The strikers are meeting with more success outside London. At Birmingham, freight was moved today with the assistance of strong forces of police, and it was feared that clashes would occur. The strike is great in Dublin, where the unions claim that 80 per cent of the employees are out. The express from Dublin to Cork and Dublin to Rosclare Harbor have been discontinued, and the trains operated today were in the hands of inexperienced men.

In West Wales there was an almost complete stoppage, while in Edinburg and at other Scottish points the companies experienced the greatest difficulty in keeping their trains moving. Three trains for London were cancelled because the men refused to mount the locomotive.

East Lancashire was also hard hit, the railway service being disorganized. At Manchester, the strike committee advised the Lord Mayor that they were unable to accept responsibility for any trouble that might rise from refusal of railway companies to pay wages to those men who had not returned their uniforms and equipments, as ordered.

Wm. W. Howe

Auctioneer and Commission Agent

133 RICE ST., EDMONTON.
(next to Hutton Feed Stable)

Are you thinking of having an Auction Sale this fall? See me before making your arrangements.

I have a good Threshing Outfit for Sale, Cheap and on good terms, or will exchange for Farm Property or Live Stock. Write me if you have anything sell. I can find buyers.

Phone 1681, P.O. Box 25
Residence 'Phone 2583.

FARM LOANS

We have a large amount of both Company and private funds to loan on improved lands at current rates.

A limited amount of private money to loan on unimproved lands.

Mortgages and agreements for sale purchased. Correspondence invited.

The Capital Loan Co. Ltd.

124 McDougal Ave., Gariepy Block,
Edmonton, Alta. Phone 4642

Imported Purebred Percheron Stallion "ICAME" Imp. [1645] (80302)

Will make season 1911 as follows

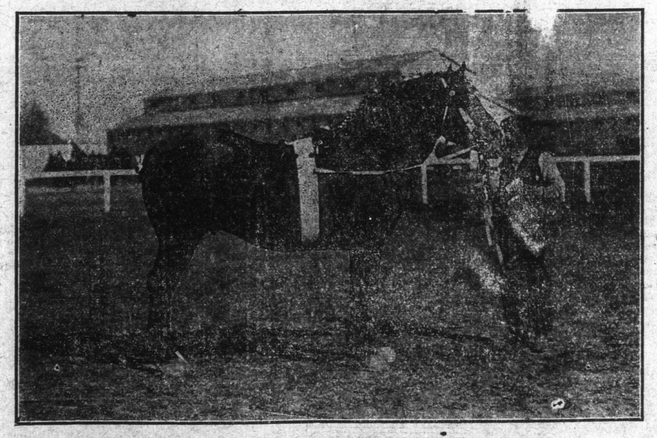

Monday Noon—Henry Fraser's Farm, Winterburn. Monday Night—Royal Hotel, Spruce Grove Centre.
Tuesday Noon—John Stewart's farm, Winterburn, 2 miles north base line
Wednesday & Thursday—O.K Sales Stables, First Street, Edmonton.
Friday Night to Monday Morning—At the Owner's farm, Sec. 32, tp. 51, Range 25, W. Ed.
R. J. MANSON.

Igame Won first as a three-year-old at the Edmonton Spring Show in his class, and also won the championship over the age class for best Percheron Stallion exhibit at the Show.

TERMS:—To insure, $20, payable Jan. 1, 1912; Season Mares $15 each; Single Leap $10, payable at time of service. For all other information apply to

DUNCAN PETRIE, 338 Sixth Street.

STORM COVERED WIDE AREA IN THE PRAIRIE

(Continued from Page 1)

phone communication. It can be said that in the immediate vicinity of Saskatoon little or no damage has been done to the crop. The downpour was the heaviest for years, and there has been a little hail in some localities.

Emerson, Man. Aug. 21—A very severe electrical and wind storm passed over here Saturday night, and the lightning at times was most vivid. Although there is no doubt that with the crops nearly ripe some damage was caused. No reports of damage have been received as yet.

Chamberlain, Alta., Aug. 21 — The hail storm in this district Saturday night did great damage to standing crops. It is estimated that 8,000 acres have been cut down.

Perdue, Sask., Aug. 21—Reports received this morning from ten miles south of Perdue show that the hail storm was almost spent when it reached Perdue

Calgary, Aug. 21—There was quite a heavy rainfall Saturday night, accombined by some hail this section Saturday night. The damage was not serious except in some fields where hail has injured some crops. This morning the weather is bright and clear.

Portage La Prairie, Man., Aug. 21—An electrical storm, the worst for many years, which lasted close upon three hours, wrought havoc in Portage and district last night. Farmers at High Bluff, McDonald and Oakville district and other parts report the crops badly down.

Wolsley, Sask., Aug. 21—During a bad thunderstorm yesterday afternoon, a brick chimney of the main room of the Presbyterian church was struck, and fell with a crash causing about $200 damage.

Morden, Man., Aug. 21—A terrific thunder and lightning storm, followed by a heavy rain took place here last night. There was a light sprinkling of hail, but little damage was done. Threshing will be put back a couple of days.

To Oppose Gilbert.

Montreal, Aug. 23—Another nomination of unusual interest took place yesterday afternoon when the Liberals of Drummond-Athabasca chose their candidate. Despite the fact that Mr. A. Gilbert, the Nationalist, had been a supporter of the Borden government, outside on the naval issue since his famous election, the straight Liberal convention was held yesterday at Kingsley Falls when Mr. Ovide Brouillard was unanimously chosen to oppose Mr. Gilbert, who is again in the field this time as an Opposition candidate.

TENDERS FOR SUPPLYING HAY.

TENDERS for the supplying of all or any part of one thousand tons of baled timthy hay and five hundred tons of baled upalnd hay to the Twin Cities Teamowners Association, will be received by the undersigned until the 19th September, 1911. Prices quoted must be f. o. b. Edmonton, the hay to be delivered as required between the 1st October, 1911, and 30th September, 1912. Hay must be in first class condition and free from weeds and stubble

The successful tenderer will be required to deposit one hundred dollars with the Association, which will be forfeited if he fails to live up to his contract.

The lowest of any tender not necessarily accepted.

W. J. DAVIES, Treasurer,
Twin Cities Team Owners Association, 138 Short St., Edmonton.

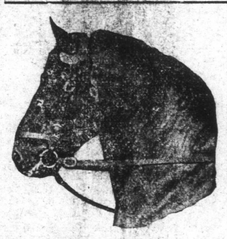

For Service

— or —

For Sale

Percherons & Shire Stallions

At Taylor and Spinks Barns, Fraser Ave., Edmonton.

WILLIAM MASON,

Auctioneer, Valuator, Real Estate and Commission Agent

Agent for the
Western Canada Land Company, Ltd.,
Alberta Canadian Insurance Co.
The Capital Loan Co., Ltd.

Loans upon improved Farms at 8 per cent. Interest.

I have several good improved Farms cheap, all close in to C. N. R., Morinville to Battleford.

Phone 109, Bon. Accord.
Offices: Bon Accord and Battenburg.

PROFESSIONAL CARDS

SHORT, CROSS, BIGGAR & Co.

Advocates, Notaries, Etc.
Wm. Short, Hon. G. W. Cross,
O. M. Biggar Hector Cowan.
Offices over Merchants Bank.
Company and private fund
Edmonton, Alta.

F. D. BYERS,

Barrister, Solicitor and Notary.
Bulletin Block. 320 Jasper Ave. E.
Edmonton

C. H. WEBER,

Auctioneer.
Farm Sale a specialty.
Phone 7402. Residence, Belmont, Alberta.
P.O. Address, Box 546, Edmonton.

WANTED.

WANTED—Teacher for Helicz S. D. No 1500 (Roman Catholic) holding second or third class certificate; duties to commence 1st of September. Apply stating salary to John Halwa, Secretary-Treasurer, Glidchurst, Alta.

WANTED—A few cars of good upland and sloug hhay. State price to R. Hopkinson, P.O., Edmonton.

WANTED—Teacher for Arrawanna S.D., 2164, duties to commence immediately. Apply stating salary experiences, references to James King, Secretary-Treasurer, Delia.

WANTED—Teacher for Uhryn S.D. 2409, to teach Premier and first reader; duties to commence October 1st; school will be open in period 3 months; teachers send applications and state your qualifications and salary. Peter J. Melnyk, Secretary Treasurer, Myrnam, Alta.

WANTED—A fully qualified assistant high school teacher, who had taught the full High School Course in matematics and science successfully, prepared to do some general work besides; initial salary $1200 per year with an early increase if services are satisfactory. Services to begin not later than the 15th of September. Address I. Wash, Puffer, Olds, Alta.

STRAYED.

STRAYED—From S. W. ¼ 26, R. 8, Tp. 55, W. 4, on or about June 20, Team of work horses, two bay mares, and 8 years old; weight about 1200 or 1300; not branded; halters were on when last seen. Party giving information leading to their recovery will be suitably rewarded. A. G. Spaniel, Hopkins, Alta.

FOR SALE.

FOR SALE—One two-year-old Holstein Fresian Bull, also some heifer calves; for particulars apply to Wm. Walker, Ashford, P. O., Sask.

FOR SALE—British Columbia Fruit Lands; no irrigation required; terms Fifteen acres adjoining city of Vernon, five hundred dollars; terms. George Packhan, Enderby, Okanagan Valley.

FOR SALE—As I sold my farm—One aged bay mare and colt; the young colt is got by the Clerkenwell hackney stallion, owned by T. J. Carscadden, one Massey-Harris binder, as good as new; one Massey-Harris 15 shoe drill, as good as new; one Democrat and light sleigh, new; one DeLaval cream separator, new. Apply to Wm. Deeke, North Edmonton P.O., Coronation S.D., S. W. ¼ of S .30, R. 23, Tp. 54.

THE GARDEN SPOT OF CANADA. Send for Booklet "Victoria, British Columbia." Unsurpassed climate and fertility of soil. Remarkable development proceeding on Vancouver Island. R. V. Winch & Co., Ltd., Victoria, B.C.

LOST

LOST—From Fairview, on Aug. 2nd, 1 bay horse, 7 years old; scar on left hind foot. $10.00 reward. Address, Mike Smitheuskie, Fairview, Alta. 91-98

LOST—From Rosenthal, on Aug. 8th, 2 steers, 1 black with white spots and long horns; 1 red mully, weight about 1,200. Finder shall be rewarded. Address, Ferdinand Horn, Stoney Plain. 91-96

H. W. MILLS,

Real Estate and Employment Office, 370 Jasper E., Edmonton, Phone 4185

City Lots, Farm Lands, Wild and Improved.

Three Lots First street, $225; half cash, 6 and 12.

One Lot First street, $250; half cash 6 and 12 months.

Three Lots Namayo, $200; half cash, 6 and 12.

One Lot, Namayo, $200; half cash, 6 and 12.

Lot 6, block 7, Namayo, $250 per foot.

One Lot, 18, Block 77, Norwood, $400; $125 cash, 6 and 12.

Two Lots, 5, block 19, Norwood, $550 half cash, 6 and 12.

Two Lots, 1 and 2, block 11, Westmount, $1025; $375 cash, 3, 6, and 12

Farm 2 miles from Wabamun Lake, half mile from school, $11 per acre; terms.

National Trust Company, Ltd.

MONEY TO LOAN

On improved Farm property at lowest current rates
Low Expense and no delay

A. M. Stewart, Branch Manager

Corner Jasper Ave. and First street Edmonton