INDEX TO ADVERTISEMENTS.

ofc....outside front cover ifc....inside front cover ibc....inside back cover obc....outside back cover

	Page
A	
Actual Typewritten Letter Co., Toronto	9
Addressograph Co., Montreal	o.b.c.
American Multigraph Sales Co., Cleveland, O.	27
B	
Barber & Bros., Wm., Georgetown, Ont.	31
Bradstreet's, Toronto	29
Brown Bros., Toronto	5
C	
Canada Loose Leaf Co., Montreal	8
Canadian Kodak Co., Toronto	33
Central Business College, Toronto	25
Commercial Press, Toronto	4
Copeland-Chatterson Crain, Limited, Toronto	o.f.c.
D	
Dawson, Chas. F., Montreal	6
Dun's, Toronto	4
E	
Edwards, Morgan & Co., Toronto	31
G	
Graham, Wm., Montreal	5
H	
Hermitage Hotel, New York	29
I	
International Time Recording Co., Toronto	3
J	
Jones, J. L., Engraving Co., Toronto	25
K	
Knapp Envelope Co., Toronto	5
L	
Legg Bros., Toronto	i.b.c.
Library Bureau of Canada, Ottawa	9
Lowell Crayon Co., Lowell Mass	31
M	
Merchants Bank of Canada, Montreal	31
Monarch Typewriter Co., Toronto	11
Morton, Phillips & Co., Montreal	4
Munderloh & Co., Montreal	o.b.c.
N	
National Business Show, Toronto	10
Neff, A. C. & Co., Toronto	5
Netherland Hotel, Chicago, Ill	29
Normandie Hotel, Detroit, Mich	29
O	
Office Specialty Mfg. Co., Toronto	12
S	
Schuyler Hotel, New York	29
Shaw, W. H., Toronto	25
T	
Touraine Hotel, Buffalo, N.Y	29
Trusts & Guarantee Co., Toronto	31
U	
Underwood, John & Co., Toronto	2
United Typewriter Co., Toronto	6
W	
Warwick Bros. & Rutter, Toronto	7
Wood, W. A., Montreal	34

GLOBE TIME RECORDERS

Rapid — Durable — Legible — Reliable

Register consecutively on the one sheet in clear type to the minute. No Keys. No Cards. No Checks. No Pin-holes. No Lines.

YOUR payroll is the largest single item expenditure in your establishment and is the one expenditure most profitable to keep a good check on. ¶You are buying this labor every day, every week, every year. Are you getting all that you pay for? The experience of many firms is that before they had a good mechanical time register, they did not. ¶We can reduce your payroll by compelling employees to be on time and to work until quitting time. We show you the exact time your employees arrive and depart, and do it in clear, legible TYPE to the MINUTE. ¶It enforces punctuality and eliminates all time disputes. The machine shows no partiality. These machines, made in Montreal by W. A. Wood, have stood the test for years and many firms throughout the country cheerfully recommend them. We have saved them money; we can do the same for you. ¶Let us have your time-keeping particulars, i.e., hours of labor, your pay periods, number of employees, and we will submit specimen sheet from the machine best suited for your requirements. Our experience in this line is at your service.

HEAD OFFICE AND FACTORY:

W. A. WOOD, 15 Bleury St., Montreal

SALES OFFICES:
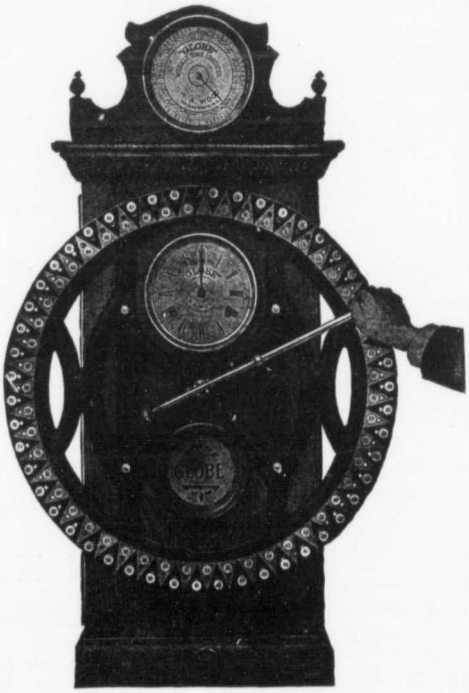
Ontario—D. Fleming, 116 Stair Bldg., Toronto
Manitoba—F. H. Brydges & Son, Northern Bank Bldg., Winnipeg
British Columbia—Frank Darling, Molson's Bank Bldg., Vancouver
New Brunswick—Tilley & Fairweather, St. John