Tight Binding

POOR C

JUST LANDED.

Per "Parkfield," from London, "Frank Boult," and "John Barbour," from Liverpool, "Mary Jane," and "Gilbert Bent," from New York, and to arrive;—

187 chests and half chests Congou and Souchong tea
10 chest and half chests Oolong Tea;
20 pockets Java Coffee,
58 boxes Tobacco;
25 " Colman's Starch;
50 kegs do Starch;
10 cwt. do Mustard·
10 cwt. do Black Lead,
20 boxes Ground Coffee;
100 " T. D. and Woodstock Pipes;
50 " 25 bbls Saleratus;
25 " Ground Pepper, 22 do Ground Ginge
80 " Layor Rasins, 5 bbls Currants;
7 bbls Mason's Blacking;
3 casks Mixed Pickies, 1 cask Sauces;
60 boxes Extract of logwood
5 cases Nutmegs, 3 cases Borax;
15 boxes Cassia, 2 casks Epsom Salts;
150 doz brooms, 50 doz pails;
20 boxes Clothes Pins 29 Washboards;
7 cases card Matches;
80 hhds, quartes and Pipes Geneva, J. Dekuypers, large Anchor Brand;
50 cases do do;
20 hhds.
15 qr-casks } Hennesys brandy,
20 cases pale } Vintage 58 & 49;
" dark
1 pun. Old Tom Gin;
10 qr-casks Superior old Sherry;
4 " fine do;
16 octavoes do;
18 qr-casks port Wine.
5 " Hunts 2,3 & 4 dimond port wine,
50 cases Guinness' XXX porter;
75 bbls. do do pts & qts;
36 " Ale, do:
6 hhds, 8 qr-casks scotch whiskey;
7 qr-casks Jamiesan's Dublin whiskey;
3 puns very Old Jamaca Rum;
30 cases Kewnoy & Co's do:
25 baskets Champagne, Cream de vonsy;
15 " Imperial, 10 do Sidery;
800 doz. schweppi's Carbonated Lemonade
250 " do do soda Water,
200 " do do soda Wine;
8 hhds. Allsop's east India Pale Ale.

The above, together with a large assortment of all kinds of first class goods in the Liquore Groceries, and Province trade. For sale by the subscriber, at 18, Dock-street,

JOHN BRADLEY,

St. John May 26.

NEW FURNITURE STORE!

Furniture!

BETTER and Cheaper than ever before offered for sale in Carleton County, can be had at the

Woodstock Furniture Store.

—CONSISTING OF—

Sofas, Couches,

Parlor, Stuffed, Easy, Cane and Wood-seat

Chairs.

Centre. Card, Dress, Extension and Dining

Tables.

Black Walnut, Mahogany and Grained

Bureaus,

OF OUR OWN MANUFACTURE.

Bedsteads

of all Kinds and prices.

Looking Glasses and Picture Frames.

BED ROOM SETTS

and Painted Cloth Window Shades. Sinks, Wash Stands, &c.,

All of which will be sold very low for CASH. We Manufacture our Furniture of the best of seasoned lumber, and employ only the best of Workmen, and persons buying can rely upon the durability of our articles.

riculaPart attention paid to the manufactur of Book and Counting oon Desks.

Uphoistery and Repairing done at short notice and in the oate possib manner.

JOHN M. RICE.

RUSSELL HOUSE,

CANTERBURY STATI

THE udersigned would respectfully informs his friends and the travelling Public, that he has leased the House lately erected by ASA DOW, Esq., for an Hotel, at Canterbury Station, and having furnished it throughout with

NEW FURNITURE

fusortable descriptions, is now prepared to accommodate all who favor him with their patronage.

His long experience in this business and the satisfation given to the Public heretefore warrants the assertion that nothing will be left undone to give perfect satisfactionto all

The Stables are commodious, and an experienced Hosler always in attendanee. The Stage leaves this House for Woodstock immediately on arrival of the Train from Saint Andrews.

JAMES RUSSELL,
Proprietor.

Canterbury, Nov. 24, 1860.

ROBERT ARMSTRONG, of the City of Saint John, Grocer, having by deed bearing date the Eighteenth day of October last, assigned and transferred to us certain Real and Personal Estate in said Deed mentioned, in Trust for such of his Creditors as shall come in and execute said Deed within two years from the date thereof. We hereby give notice that said Deed lies at the Office of Kemp & Adams, Market Square, in this City for signature, and all persons interested as Creditors are requested to execute thesamewithin the time prescribed, otherwise they will, according to the terms of said Deed, be debarred from all advantage thereof.

FRAS. CLEMENSTON.
J. B. KEMP.

St. John, N. B., Nov. 14th, 1859.

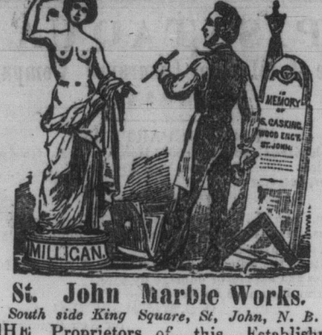

St. John Marble Works.

South side King Square, St, John, N. B.

THE Proprietors of this Establishment thankful for past patronage, have added largely to their stock of MARBLES, etc. and are prepared to execute with dispatch orders for Head Stones, Monuments, Tombs, Vaults, Founts, Mantle Pieces, Table Tops, etc., of all designs and patterns, and all kinds of cut stone for buildings.

JAMES MILLIGAN, } *Proprie-*
ROBT. MILLIGAN, } *tors.*

They have also on hand a great variety ofnished Monuments, Tombstones, and Head Stones of the first quality of Marble, and at lower prices than can be purchased elsewhere.

AGENTS.—James Jordan, Woodstock; B. Beveridge, Tobique; Daniel Raymond, Grand Falls; Messrs. Hoyt and Tomkins, Richmond; George Hat, Fredericton.

REFERENCES.—Rev. John Hunter, Richmond; Rev. Thos. G. Johnston, do.; Rev. S. Jones Hanford, Tobique, Rev. Mr. Glass, Prince William; Rev. Mr. Smith, Harvey; Hugh McLean, Woodstock.

NEW DRY GOODS STOR

NEW STORE AND NEW GOODS.

THE Subscriber would beg leave to intimate to his friends and the Public, that he has fitted up a large and comodious store, on the site of the late "BLANCHARD HOUSE,' and is now receiving from late English and Foreign Markets, a large and entirely new stock of the very latest designs in

STAPLE & FANCY DRY GOODS,

which upon examination will be found second to none in this place—to enumerate would be next to impossible.

COME AND SEE OUR

Mantles and Shawls,

Hats & Furs,

FLOWERS & FEATHERS,

RIBBONS & LACES,

Collars and leeves, Scarfs and Headdresses, Nets and eils, Corets and Skirts, Hoisery & gloves, Velvets and Trimmings of every descripi n. Our Silks, Circassians Wincey, Tiped, Nouveaute, and Persian Cloths, Coburgs, Orleans and Alapacas, Ginghams, Alacians, Calicoes, &c., &c., in all the newest patterns, with staple Goods and Haberdashery such as may be expected at a first class Dry Goods Establishment.

BOOS AND SHOES.

Our stock in this department is replete with Gents, Ladies, Misses and Childrens Boots and shoes in every style and quality suited to the present and coming season and at a price to warrant quick sales.

CLOTHS

In Black Broad from one to seven Dollars per yd. Seal Whitney, Pilot, Beaver, Oxford, and Venetian Cloths, Cassimeres, and Doeskins in all the leading makes, Bedford Cords, Satinetts, Homespuns, &c., &c.

VESTINGS

In Satin, Grenadine, Plain and cut Velvets, Marseilles, Kamschatka, Cashmeres, &c., &.

CLOTHING.

In our Clothing Department as usual, may be found a large full and fashonable assortment of

Ready Made Clothing,

IN TOP AND DRESS COATS,

Pants, Vests, &c., with furnishing goods suited to the wants of all classes such as shirts, Drawers, Scarfs Gloves, Hats, Caps, Trunks, arpet Bags, &c.

N. B. Parties wishing a fashionable garment made to order, will find it to their advantage to give us a call as there is connected with this establishment a first class Cutter, and experienced Workman. All Orders taken at our own risk.

W. SKILLEN.
Proprietor.

Please recollect the place at the late "Blanchard House," Main Street.

Woodstock,

NOTICE.

THE Subscribers begs leave to announce to the Inhabitants of Woodstock and vicinity, that they have received a fresh supply of Goods, viz.:—

Flanneis,
Cottons,
Coburgs,
Orleans,
Calicoes,
Print.,
Shirtings,
Linens,
Ribbons.
Satinetts,
Drillings,
Batting,
Shawls,
Fur Caps,

Together with a new assortment of Groceries consisting o

Teas,
Sugar, Raw and Crushed
Tobacco, Saleratus,
Soap. Starch,
Candles, Indigo
Snuff, Pipes, also
Raisins, Candies,
Spices of various kinds,
Apples,
Barthenware and Glassware,
1 cask Clarifie. . . fine Oil

WLLIARD SAWYER & CO.

Upper Woodstock Nov 15, 1859.

CASH

GIVEN for hides at the

CITY MARKET.

Graham's Family

BOOT and SHOE ESTABLISHMENT.

Corner of **Queen** and **Regent** streets,

Fredericton, N. B

THE Subscriber would respectfully intimate to the inhabitants of Woodstock and the surrounding country, that he has just received a large supply of

English and American

Boots and Shoes, embracing every variety of stock commonly kept by the Trade. consisting of:—

Ladies' Misses' and Children's Spring and Summer Boot's and Shoe's,
in various new styles and qualities.
Serge Kid, and Morocco, Cashmere, Elastic side, Military and Flat Heels
single and double soles in great variety, Gents walking and
Dress Boots Congress and
Lace Shoes in Patent
Enammelled and
Calf Skin,
Boots heavy and light, Slippers in great variety

DOMESTIC MANUFACTURE.

Ladies Balmoral, Kid, Serge, Prunella, and Jenny Lind Boots, Gent's Patent, Enammelled and Calf Skin, Congress Boots, Coarse and Fine Boot's in every style, Boys and Youth's Boots and Boots,

The above with the large assortment now on hand will be sold at a very small profit as our "motto," is

"QUICK SALES and Small Profits."

R. GRAHAM.
(Late S. K. Foster & Son.)

Fredericton, May 18, 1861.

Houlton Hardware STORE.

GREAT BARGAINS! AND QUICK SALES.

Come and See?

One of the Largest Stocks of

HARDWARE, GLASS, PAINTS,
OILS. VARNISHES,
PLOWS & CASTINGS,
BUILDING MATERIALS,
CARPENTERS TOOL'S,
GROCERIES, &c., &c.

in Aroostook County, which we are selling at very

Low Prices,

For Cash or Country produce at the

Houlton Hardware STORE,

the Store fermerly occupied by CHAS. B. SMITH, Esq. By,

ALMON H. FOGG & Co

WACTH MAKING.

THE Subscriber having facilities for making all new parts to Watches, will do so, and repair all Watches entrusted to his care, in the most thorough manner. He has on hand at all times fine

AMERICAN

WATCHES & CLOCKS,

—ALSO—

English, French and Swiss Watches,

Silver Ware.

GUNS, PISTOLS,

Musical Instruments, &c.

ALL KINDS OF

DENTISTRY

done at very reasonable prices.

Houlton, March 25, 1861. E. D. LUCY.

Tin and Sheet Iron Ware

WILLIAM HAMILTON has removed since he fire to his new building, adjoining, on the sheriff's square T. L. Evans's, where he is prepared to furnish Tin WARE in kinds and all descriptions of SHEETIRON MANUFACTURES, including STOVE PIPES.

He will purohase any quantity of COTTON RAGS.

Land for Sale.

THE subscriber offers for sale the Farm upon which he resides, about six miles from Woodstock. It contains two hundred acres, of which forty are cleared, and has upon it a house. The land is hardwood and of a good quality. He will sell the whole, or one half of it, to suit the purchaser.

Apply on premises to

EDWIN BEDELL.

Oct. 16, 1860.

Alcohol, Molasses, Sugar, &c.

2 hhds. fine flavored American Alcohol,
1 hhd. Bright Sugar;
2 hhds. Molasses.

Will be sold low for cash.

May 31. OWEN KELLY

OWEN KELLY.

Importer and Dealer

—IN—

Genera Groceries.

WINES, LIQUORS, &c.,

South Side Maduxnakik Bridge,

London Printing and Publishing Co.,

34 DOCK STREET, SAINT JOHN.

THE following are a few of the numerous publications issued monthly, all are splendidly illustrated with the finest steel plate engravings—and sold to subscribers at London prices.

Furden's Modern Art,	contains	60	plates,
Henry's Family Bible,	"	74	"
Altar of the Household,	"	25	"
Warwith Russia,	" over	100	
Indian Mutiny,	"		
Works of William Hogarth,	"	72	
Gallery of Arts,	" several thousand cuts.		
Natural History,	"	"	"
Dr. Kittos Pictorial,	"	"	"

Henry Meadows Illustrated Edition of Shakespere,
Imperial Shakespeare, dedicated to G. V. Brooke.
Skeavingtons Farriery,
Wrights Imperial Pronouncing Dictionary.

Imperial Histories.

England,	Italy,
Ireland,	France,
Scotland,	India.
British Colonies,	China, &c., &c.

Specimens can be seen and orders received at The Journal Office in Woodstock and of J. Finley travelling agent.

P. S.—Catalogues sent free by addrdssing R. HUNTER.
Dock St. St John

'Furniture.

THE Subscriber would respectfully return sincere thanks to his numerous customers, for their very liberal age, bestowed on him the last seven years he in the

FURNITURE TRADE.

and would now respectfully invite the inhabitants of Woodstock and surrounding country to call and examine for themselves, before purchasing elsewhere, as my stock is large and varied and from a thorough knowledge of the business myself feels safe in stating that I cannot be under sold. My stock consists in part of

BEADSTEADS, CHAIRS.

Rich Chamber Setts,

not to be surpassed by any in the province

Beaureas, Wash Stands, Sinks,

Splendid looking glasses

mahogany, walnut, Gilt inlaid, Gilt, Oval and square f.ames.

TABLES,

Toilet Tables, Spinning Wheels,

Woodstock, Feb. 1st. R. B. DAVIS.

Andrew Doak,

Blacksmith, and Horse Farrier,

BEGS to inform the Public, that he is prepared to Shoe Horses in the best style and at the shortest notice.

Country Job Work of all kinds in his line, done with neatness and dispatch.

Country produce taken in payment at market prices.

From his long experience in the business the subscriber feels himself competent to do the work, in as good style as any other Establishment in the Province.

ANDREW DOAK

Woodstock March 14.

TO READERS.

NOW that the reading season has come the proprietor of the

JOURNAL READING ROOM

M's attention to the opportunity which that Room affor who desire to keep themselves posted up in the news theday, or have an hour or two a day to devote to reading The Room is furnished with all the New Brunswick papers, with a number from Nova Scotia, with leading Quecec, Montreal, Toronto, and other Canadian papers, and with a selection of the best United States papers, including the New York Daily Tribune, the New York Times, the Spirit of the Times, and Albion. Recently there have ecn added to the list of files the Illustrated London News, Ir's Willmand Smith's European Times (Liverpool,) and the es (London.) Other newspapers and magazines willer Patiadding increase to the subscription list renders it justifiable. Now is a good time to subscribe, as a quarter commenced with Sept. 27th. Terms, one dollar a quartds

Wopstoock, Oct. 11th. 1860.

SODA WATER, AND CIGARS.

AT

DIBBLEE'S Drug Store.

Woodstock, June 26

Notice.

THE late Robert Gurney by his late Will and Testament imposed upon the undersigned, (who is the Executor appoined in said will,) the duty of seeing that Jane Gurney his widow is decently maintained during her life. The testator has left to her for that purpose, during her life the use of his real Estate. I am informed that certain persons have been attempting to tamper with the aged and infirm widow in order that they may get a lease of said Real Estate from her. I notify and forbid all persons from so doing at their peril.

Dated this 9th day of April, 1861.

L. R. HARDING, Executor.

NOTICE.

THE Subscriber is prepared to Repair Guns Pistols, and all parts of fire arms.

ANDREW DOAK.

Woodstock, April 11.

St. John, N. B., Nov. 14th, 1859. | GIVEN for hides at the CITY MARKET. | WINES, LIQUORS, &c., South Side Maduxnakik Bridge, | Pistols, and all parts of fire arms. ANDREW DOAK. Woodstock, April 11.

The

VOLUME 8.

THE PHILOSOPHY OF AD

Man, they say, is a trading a one. The wants of each individ me ous and varied than his facu ties devoted to supplying them. of necessaries or comforts natu superabundance of whatever he cates, and exchanges it for a cor wares or staples adapted to his grower has a large surplus of g nearly everything else: the pin perhaps a dollar's worth per ye ducts, and four hundred and nin worth of either people's, obtain his own. And as man rises in t zation his wants are increased He labors more, produces mo more. The lowest savage may a hundred dollars' worth per an ten dollars' worth of it for oth comforts; while the populatio States or Great Britain produc dred dollars' worth to each whereof two-thirds at least is producers with each other, an cers of foreign lands. And, tinue to rise in the scale of Inte Efficiency, and Comfort, not m but the proportion of each m changed far those of others m crease. The aggregate of exch is probably now expanding th at the rate of ten per cent. p the annual increase of popul three per cent.

But while the aggregate of idly increasing, the profits of t steadily to diminish. It is the ducers of all classes and cli exchanges with each other as —at all events as cheaply — ters little to the producer as a ces be low or high if they be If A, being a farmer in 1815 r bushel for his corn and bough his coat at five dollars' per ya just such broadcloth for two while his corn will bring but el, he is neither better nor w all other things being equal. paid five bushels of corn for a while the maker of the cloth bushels, and now he gives th per yard, but the maker rece three pecks of corn or their every yard of cloth he turns been a real improvement in t producers of cloth, if not of Intelligence is diffused and K to bear upon the most intima lations of life, the cost of m other words, the charges an ducing Traders—must and d ally.

But this by no means prove er nor that traders as a class erly. It only proves that th can not and does not increa the increase of Trade, witho the necessity of taking sma profits. Every year the num of consumers of others' p also the aggregate of produ year the construction of can steamships, and other facili and trafic, impels greater a duction, with a still larger cial exchanges. The neig valley which was clad in h pay ten dollars to each per ses from others half a cent the fabrics of Old and New eral patron of the spice-gro dies, the tea of China, the the fish of Newfoundland— dollars per head for the pr try than its own, although prices is about half what i has greatly increased, is in to increase even more rapid done.

It is idle, therefore, to s ruined, prostrate, because the possibility of making no decided capacity for th ishing. The time is at ha us, when the mercantile is most intellectual and ardu sions. The merchant of genius—a financier—a ma and beneficent distributor ture, of the products of H these essential charactreis be anything else rather th own sake and for that of tent doctor may live thou not; a poor lawyer may