MC2465 POOR DOCUMENT

The warmest friends of Red Rose Tea are those who have tried some other Tea and who say to "as good as Red Rose" and for which they paid the same price. Very easy to say a thing is "as good" but not so easy to "make good."

RED ROSE TEA "is good tea"

Prices: 30c., 35c., 40c., 50c. and 60c.

Portion of the Retail Merchant in the Small Town

"Yes," remarked a country merchant, counted in an exchange ... "I mainly have a snap. Wholesale houses send drafts every month and drave on me as sight, but if I send a bill to a farmer, he becomes swearing mad and quit trading at my store. While I am hard on money many of those who are ... are sending money in advance to mail order houses. If I contribute money to any cause people say I am holding for trade. If I dont they say I am a hog. Every day I am expected to dig up for every thing that comes along from a raffle ticket to a church fund by people who never thought to do this because they do part of their trading here, but our friends, Robert Simpson and T. Eaton neither buy tickets nor help the church fund, and yet they get the cash in advance business. If I sell a pair of pants I must treat the family to candy or cigars; if I buy a load of potatoes I must do the same. Customers who are able to pay hang on to their money, while I pay ten per cent at the bank to get ready cash. I have big business during hard times and poor crops, from people who are willing to trade with me provided I can duplicate catalogue house prices and wait until harvest for money. My scales weigh too much when I sell sugar, and too little when I buy butter. I am a thief, a liar, and a grafter. If I smile I am a grafter, and if I don't I am grump. Yes, certainly this is a snap." And he looked over $10,000 worth of accounts, all good, and wondered how he could raise $250 to pay a sight draft due to-mo row. EX.

A Suit in Chancery

A law case which was begun in 1348, and was interrupted because Richard de Maundeville had to leave for the war in France, has just been resumed in the Chancery Court.

The point at issue is the right to hold a market at Stowmarket, Suffolk, and the suit was orginally brought by the Abbot of St Osyth, Essex, in the twenty second year of Edward III., against Richard de Maundeville. According to the abbot, who claimed to be lord of the manor, Richard had wrongfully obtained the grant of the right to hold a market in Stowmarket, and his claim was "to the grave damage of the said abbot."

Richard claimed the King's protection and eventually the case was adjourned sine die because of his departure abroad.

At the resumed hearing the modern representatives of Richard asserted that the modern representative of the abbot had no right to set up a rival market. This assertion was supported by Mr. Ogden, a famous London lawyer, who cited the Domesday Book and other authorities to prove his case.

"When Richard de Maundeville went abroad," remarked the judge, "he little foresaw that we would be fighting the same question 660 years afterwards."

The hearing was adjourned for the second time after extracts from the abbot's pleadings had been read.

An Interesting Calculation

HERE is an interesting calculation for young housewives or old ones for that matter. A pound of the best bread in the world made from ROYAL HOUSEHOLD FLOUR costs less than four cents. A pound of the best beef steak costs 25 to 30 cents. Yet a pound of bread made from ROYAL HOUSEHOLD FLOUR contains more working energy than a pound and a half of beef steak. Or three pounds of pork, or two pounds of veal.

Whether figured by the pound or by actual units of health and strength, bread made from

Royal Household Flour

is the most economical food in the world. Especially is bread made from ROYAL HOUSEHOLD FLOUR good for growing children. They can't eat too much of it. For their general healthy growth and development it furnishes an almost complete food. As a matter of household economy children ought to be given all the bread they can eat at all times.

Statistics also prove that ROYAL HOUSEHOLD FLOUR will sustain life longer than animal food. It is extremely rich in high quality gluten which comes from the best Red Fyfe Wheat—the finest in the world. This large percentage of high quality gluten is what makes ROYAL HOUSEHOLD FLOUR so much better than ordinary flour. Red Fyfe Wheat is known the world over for its richness in high quality gluten.

The beautiful white color of ROYAL HOUSEHOLD FLOUR is natural. It indicates the richness of the wheat from which it is made.

The one safe rule in buying flour is to get ROYAL HOUSEHOLD and in that way you will make sure of getting the largest percentage of nourishment and the cleanest, purest and most uniform flour. Best for pastry as well as for bread. Rich, nutritive, natural, most uniform and most satisfactory for all household baking. Insist on ROYAL HOUSEHOLD—your grocer will be glad to furnish it if you tell him that substitutes will not do.

"Ogilvie's Book for a Cook", with 125 pages of recipes that have been tried and tested, will be sent free to your address if you mention the name of your dealer. 35

The Ogilvie Flour Mills Co., Limited, Montreal.

WAS HONEST IN POLITICS.

Mark Twain, Stumping for Hawley, Told Exactly What He Knew of the Famous General.

This is the way in which Mark Twain once introduced Gen. Joseph R. Hawley at a public meeting, according to the Hartford Times: "I see I am down to introduce the speaker of the evening, Gen. Hawley, of Connecticut, and I see it is the duty of that I am to make a political speech. Now, I must say this is an error. I wasn't constructed for make-sump speeches, and on that head politics I have only this to say: First, see that you vote. Second, see that your neighbor votes. Third, see that yourself or neighbor don't scratch the ticket. Gen. Hawley was president of the Continental Commission. Was a gallant man in the war. He has been governor of Connecticut, member of congress, was president of the convention that nominated Abraham Lincoln."

Gen. Hawley—That nominated Grant.

Twain—He says it was Grant, but I know better. He is a member of congress. He wrote the article, "Beautiful Snow." Maybe he will say that. But I am on hand here to give him a character for his last place. As a public man, I respect him, as a personal friend of years I have the warmest regard for him; as a neighbor whose vegetable garden joins mine, why—why, I watch him. That's nothing; we all do that with any neighbor. Gen. Hawley keeps his promises, not only in private but in public. He is an editor who believes in what he writes in his own paper. As the author of "Beautiful Snow" he added a new pang to winter. He is broad-souled, generous, noble, liberal, alive to his moral and religious responsibilities. Whenever the contribution box was passed I never knew him to take out a cent. He is a square, true, honest man in politics, and I must say he occupies a mighty lonesome position.

LACE-BARK TREES ARE FEW

But Half a Dozen of This Species Now Exist—Reason for So Naming.

There are in all about half a dozen lace-bark trees in the world, so called because the inner bark yields a natural lace in a ready-made sheet form, which can be made up in serviceable articles of apparel. Only four of these curious species of trees are of much practical value. Tourists who have stopped at Hawaii or Samoa may recall the lace-bark clothing of the natives—clothing of a neat brown color when new, of remarkable strength and of a fragrant odor, like freshly cured tobacco leaf. The native tapa cloth, as it is called, is made from the bark of the brusonetia papyrifera, but it is not usually included among the real lace-bark trees.

In its natural state the real lace-bark is of a delicate cream-white tint. It is probably a kind of fibrous pith. When the outer bark is removed it can be unfolded and unwound in one seamless piece, having a surface of a little more than a square yard. Washing and sun bleaching give it a dazzling white appearance. The fabric is airily light. It is used in the West Indies for mantillas, cravats, collars, cuffs, window curtains—in a word, for every purpose that ordinary lace is used. In making up shawls, veils and the like it is customary to piece two sheets of lace-bark together. Delicate and apparently weak as it is in single mesh, a bit of lace-bark, if rolled into a thin string, will all but resist human strength to break it.

Despite its practical use there is no essential demand for lace-bark. It has been used by the natives for hundreds of years and yet is comparatively little known to this day. A few specimens of lace-bark articles exist in different countries of Europe. These were made hundreds of years ago, yet, although their age is considerable, they are said to be in a good state of preservation.

Nothing Left.

A political reformer is a politician who has managed to get himself disliked by the machine. —Chicago Daily News.

Father Morrisey's Liniment Relieves Pain

Rev. Father Morrisey

Aches and pains yield quickly to Father Morrisey's Liniment. It is absorbed quickly by the skin, and penetrates deep into the tissues, making it splendid for sore muscles, stiff joints, rheumatic pains, backache, sore throat or lungs, or any **deep-seated pain.**

It eases at once and heals **surface hurts,** such as cuts, bruises, burns, scalds and frost-bites.

For tooth-ache and ear-ache it is an excellent remedy.

Father Morrisey's Liniment is exceptionally good as a "rub" for athletes. It takes out stiffness and soreness after severe exercise, and never blisters the skin.

Keep a bottle handy, for

"There's ease in every drop".

25c. a bottle—at your dealer's. 111

Father Morrisey Medicine Co., Ltd., - Montreal, Que.

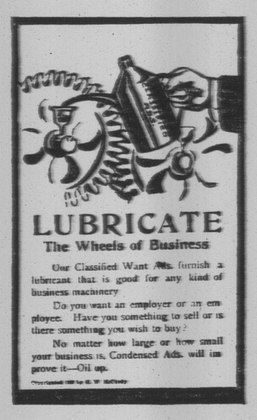

LUBRICATE

The Wheels of Business

Our Classified Want Ads. furnish a lubricant that is good for any kind of business machinery.

Do you want an employer or an employee. Have you something to sell or is there something you wish to buy?

No matter how large or how small your business is, Condensed Ads. will improve it.—Oil up.

WEDDING PRINTING

IS A

SUCCESSFUL SPECIALTY OF OURS

Let Us Show You Samples, and

Quote You Prices.

THE GRANITE TOWN GREETINGS

Meating & Douglas, Merchant Tailors

Clothing Cleaned and Pressed

St. George N. B.

Rooms over Milne, Coutts & Co.'s store

The flavor lingers.
The aroma lingers.
The pleasure lingers.
And you will linger over your cup of CHASE & SANBORN'S SEAL BRAND COFFEE.

In 1 and 2 pound tin cans. Never in bulk.

PATRICK McLAUGHLIN, J. P. Collecting Justice Conveyancer Licensed Auctioneer, etc. Office Church street.

A big stock of latest novels by popular authors. Print at lowest prices.
L. E. JOUNSON.

JOHN E. SPEAR, Contractor and Builder. Estimates furnished.

Try Greetings for JOB PRINTING,
St. George, - N. B.

Synopsis of Canadian North-West Land Regulations.

Any person who is the sole head of a family or any male over 18 years old, may homestead a quarter section of available Dominion land in Manitoba, Saskatchewan or Alberta. The applicant must appear in person at the Dominion Lands Agency or Sub-Agency for the district. Entry by proxy may be made at any agency, on certain conditions, by father, mother, son, daughter, brother or sister of intending homesteader.

Duties—Six months residence and cultivation of the land in each of three years. A homesteader may live within nine miles of his homestead on a farm of at least 80 acres solely owned and occupied by him or by his father, mother, son, daughter brother or sister.

In certain districts a homesteader in good standing may pre-empt a quarter-section along side his homestead. Price $3.00 per acre. Duties—must reside upon the homestead or pre emption six months in each of six years from date of homestead entry (including the time required to earn homestead patent) and cultivate fifty acres extra.

A homesteader who has exhausted his homestead right and cannot obtain a pre-emption may enter for a purchased homestead in certain districts. Price $3.00 per acre. Duties—must reside six months in each of three years, cultivate fifty acres, erect a house worth $300.00.

W. W CORY.
Deputy of the Minister of the Interior

Tenders

Sealed Tenders addressed to the undersigned, and endorsed "Tender for Public Building, Fairville, N. B." will be received at this office until 4.00 P. M., on Monday, April 10, 1911, for the erection of a Public Building at Fairville, N. B.

Plans, specification and form of contract can be seen and forms of tender obtained at this Department, on application to Mr. D. H. Waterbury, Supt. of Public Buildings, Public Works Department, St. John, N. B., and at the Post Office at Fairville, N. B;

Persons tendering are notified that tenders will not be considered unless made on the printed forms supplied, and signed with their actual signatures, stating their occupations and places of residence. In the case of firms, the actual signature, the nature of the occupation and place of residence of each member of the firm must be given.

Each tender must be accompanied by an accepted cheque on a chartered bank, payable to the order of the Honourable the Minister of Public Works, equal to ten per cent (10 p. ct) of the amount of the tender, which will be forfeited if the person tendering decline to enter into a contract when called upon to do so, or fail to complete the work contracted for. If the tender be not accepted the cheque will be returned.

The Department does not bind itself to accept the lowest or any tender.

By order,
R. C. DESROCHERS,
Secretary.

Department of Public Works,
Ottawa, March 15, 1911.

Newspapers will not be paid for this advertisement if they insert it without authority from the Department.

When, says Youth's Companion, one considers the millions who do not use them, the crusade against cigarette smoking receives fresh justification.

Advertise in Greetings.