MIRAMICHI ADVANCE.

VOL. 10—No. 29. CHATHAM, NEW BRUNSWICK, MAY 29, 1884. D G. SMITH, EDITOR & PROPRIETOR. FOR TERMS—See Business Notice.

THIS PAPER is on FILE and Advertising can be made for it in all cases at the Agency of the world can be made on the most favorable terms at the INTERNATIONAL NEWSPAPER AGENCY of N. W. Ayer & Son, Newspaper Advertising Agents, Philadelphia, Pa. Publishers of the Newspaper and Rail Directory of the World.

PUBLISHING NOTICE.

The "MIRAMICHI ADVANCE" is published at Chatham, Miramichi, N. B., every THURSDAY morning in time for the mails by the earliest mails of that day.

It is sent to any address in Canada, the United States or Great Britain (Postage prepaid by the Publisher) at the following rates:—

One year, $1.50.
After 6 months, $2.00.
If paid in advance, $1.00.

Advertisements are placed under classified head at the following rates:—

Advertisements, other than yearly or by the season, are inserted at five cents per line nonpareil, (or sixty cents per inch) for 1st insertion, and two cents per line (or twenty cents per inch) for each continuation.

Yearly, or season, advertisements are taken at the rate of $6.75 an inch per year. The matter a space secured by the year, or season, may be changed under arrangement made therefor with the Publisher.

The "MIRAMICHI ADVANCE" has one its large circulation distributed principally in the Counties of Kent Northumberland, Gloucester and Restigouche (New Brunswick), and in Bonaventure and Gaspe (Quebec), among communities engaged in Lumbering, Fishing and Agricultural pursuits, offers superior advantages to advertisers. Address

Editor "Miramichi Advance," Chatham, N. B.

Sheriff's Sale.

TO be sold at Public Auction on Saturday, the 5th day of July next, in front of the Post Office in Chatham, between the hours of 12, noon and 5 o'clock p. m.—

All the right, title and interest of Henry A. Burk, in and to all that lot or tract of land situate, lying and being in the Parish of Rogersville, in the County of Northumberland, and bounded as follows, to wit:—Beginning at a spruce tree standing on the south eastern side of a reserved road at the northeast angle of lot number one hundred and thirty-two, purchased by Constantine LaBurge, in the North East Rogersville Settlement, thence running by the magnet along the said reserved road, North five degrees east fifteen chains and fifty links, thence south seventy chains to a cedar tree, thence south sixty-five degrees west fifteen chains and fifty links and thence north seventy chains to the place of beginning, containing one hundred acres more or less, and distinguished as lot number one hundred and thirty-three in the North East Rogersville Settlement, being the lot or tract of land lately granted to the said Henry A. Burk, by the name of Henry Burk, and on which he at present resides.

The same having been seized under and by virtue of an execution issued out of the County Court of Westmorland, at the suit of John Fawcett against the said Henry A. Burk.

JOHN SHIRREFF,
Sheriff of Northumberland County.

Sheriff's Office, Newcastle, this 17th March, A. D., 1884.

SHERIFF'S SALE.

TO be sold at Public Auction, on SATURDAY, the 12th day of July next, in front of the Post Office, in Chatham, between the hours of 12 noon and 5 o'clock p. m.—

All the Right, Title, and Interest of Moses Davidson in and to all those Lots or Tracts of Land situate, lying and being in the Pleasant Ridge Settlement, in the Parish of Ludlow, and County of Northumberland, known and distinguished as Lots Numbers 8 and 10, and bounded as follows, to-wit:—Easterly by Lot No. 12, occupied by Wm. Harris; Westerly by Lot No. 6, occupied by Joffin B. Holtz; Northerly by Crown Lands, and Southerly by the High-way running through the Pleasant Ridge Settlement, containing 200 acres, more or less, and being the Lots of Land at present occupied and in possession of the said Moses Davidson

The same having been seized by me under and by virtue of an execution issued out of the County Court of York, at the suit of S. Fuller Shute against the said Moses Davidson.

JOHN SHIRREFF,
Sheriff of Northumberland County

Sheriff's Office, Newcastle, 15th March, A.D., 1884.

MIRAMICHI LIVERY STABLE,

Castle Street, - - Newcastle

TEAMS FURNISHED FOR DRIVES, PARTIES, EXCURSIONS, FISHING TRIPS, ETC.

JOHN MORRISSY, - - - Proprietor.

FOR SALE.

FOR SALE by the subscribers, their valuable property situate in the centre of the town of Chatham, being the stand and premises where they formerly conducted their business. It is large and commodious, has a large wharf frontage on the river, is a desirable site for a steam mill, deal yard, warehouses, or erections of any description. There is a store and small warehouse on the premises, also a small boom connected with it, and is altogether an excellent property for commercial and other purposes. For particulars apply to

D. & J. RITCHIE & Co.
NEWCASTLE, N. B.

tf.

GRAY'S SPECIFIC MEDICINE.

TRADE MARK. THE GREAT ENGLISH REMEDY, An unfailing cure for Seminal Weakness, Spermatorrhea, Impotency, and all Diseases that follow as a sequence of Self-abuse; as loss of Memory, Universal Lassitude, Pain in the Back, Dimness of Vision, Premature Old Age, and many other Diseases that lead to Insanity or Consumption and a premature grave.

Before. After.

Full particulars in our pamphlet, which we desire to send free by mail to every one. The Specific Medicine is sold by all druggists at $1 per package, or six packages for $5, or will be sent free by mail on receipt of the money by addressing

THE GRAY MEDICINE CO.,
Toronto, Ont., Canada.

Agent in Chatham,—J. D. B. F. McKenzie

Farm for Sale.

THE SUBSCRIBER offers for sale his farm on the Bathurst Road, within six miles of Chatham. It contains one hundred and seven acres, and has a good dwelling on it, two barns, good water, a tc. There is also a good meadow connected with the farm. Terms reasonable.

Also for sale on the premises, three tons wheat, two tons good, upland hay, sixty bushels oats and three tons oat straw. Apply to

JOHN CONNELL.

Bartibogue, Jan. 16, 1883.

NOW ON HAND.

A LARGE AND WELL ASSORTED LINE OF

CANNED GOODS
—AND—
PRESERVED FRUITS,
—IN—

Tomatoes, Green Corn, Ripe Apples, Peaches, Dressed Peas and Beans, Gooseberries, Raspberries, Blueberries, Roast Beef, Roast Mutton, Soup & Bouilli, Pea Soup, Military Soup, Lobster, Mackerel, Hare, &c.

ALSO:—A COMPLETE STOCK OF

SHIP CHANDLERY
—AND—
NAVAL STORES.

GEORGE WATT.

CHEESE.

EXPECTED AND TO ARRIVE:
1500 BOXES Choice Quality CHEESE. Full Cream. Rich yellow. For sale low by

C. M. BOSTWICK & CO.,
Saint John.

400 M. SHAVED CEDAR SHINGLES.

Will sell in Car Load Lots or small lots to suit Purchasers.

AT LOWEST PRICES FOR CASH ONLY.

ROBERT FLANAGAN

General Business.

KELLY and MURPHY

Manufacturers of

SINGLE & DOUBLE SLEIGHS & PUNGS,
SIDE BARS—OPEN & TOP,
OPEN PHAETONS,
TOP BUGGIES,
TOP PHAETONS,
SULKIES

Old Carriages bought and sold and exchanged for new.

FACTORY—Main Street, Portland, St. John, N. B

ALBERT LIME

THE A. B. LIME AND CEMENT CO'Y

Are now prepared to furnish their

Best Quality Selected Lime

By the Car Load at all STATIONS on the ALBERT and INTERCOLONIAL RAILWAYS.

This Lime differs from all other Brands in the market—having peculiar cement qualities, which hardens it like stone, and makes it impervious to the action of water. It requires no cement to improve it, and is the CHEAPEST in the market for all purposes.

For Agricultural purposes it can be furnished by the car load in bulk, CHEAP, and is the best as well as the cheapest fertilizer known.

All orders should be addressed

THOMAS McHENRY,
Manager A. B. Lime & Cement Company,
Hillsboro, Albert County

THE KEY TO HEALTH.

BURDOCK BLOOD BITTERS

Unlocks all the clogged avenues of the Bowels, Kidneys and Liver, carrying off gradually without weakening the system, all the impurities and foul humors of the secretions; at the same time Correcting Acidity of the Stomach, curing Biliousness, Dyspepsia, Headaches, Dizziness, Heartburn, Constipation, Dryness of the Skin, Dropsy, Dimness of Vision, Jaundice, Salt Rheum, Erysipelas, Scrofula, Fluttering of the Heart, Nervousness, and General Debility; all these and many other similar Complaints yield to the happy influence of BURDOCK BLOOD BITTERS.

T. MILBURN & CO., Proprietors, Toronto.

COFFINS & CASKETS

The Subscriber has on hand at his shop, a superior assortment of

ROSEWOOD & WALNUT COFFINS,

COFFIN FINDINGS AND ROBES,

which he will supply at reasonable rates.

BADGES FOR PALL BEARERS also supplied.

WM. McLEAN, - Undertaker.

AGENTS wanted for The Lives of all the Presidents of the U. S. The largest, handsomest, best book ever sold for less than twice our price. The fastest selling book in America. Immense profits to agents. All intelligent people want it. Any one can become a successful agent. Terms free. HALLETT BOOK CO, Portland, Maine.

COAL! COAL!!

ANY person requiring coal will please leave their orders with the Subscriber who is to receive a few

Consignments by Rail.

Early orders are necessary in order that they may be

satisfactorily filled.

T. F. GILLESPIE.

FOR SALE.

23 QR-CASKS MARTELL BRANDY;
11 qr-casks Hennessy "
29 " Jules Robin "
33 Octaves " "
19 Half-Octaves " "
21 Qr-Casks Pluet Brandey;
17 Octaves " "
32 Hf-Octaves " "
24 Octaves Bisquit des Bouche Brandy;
22 Hf-Octaves " " " "
19 Octaves Jules Billern Brandy;
11 Qr-Casks Old Vine Growers "
22 Octaves " " " "
25 Qr-Casks Lucas Freres; "
39 Octaves " " "
1780 Cases Brandy, Martell, Hennessy and other brands.

JOHN HORN.

12 & 14 Water St. & 71½ Prince Wm. St.
St. JOHN.

RESTAURANT.

OYSTERS by the PINT, QUART or GALLON

OYSTERS served at short notice in all the Ordinary styles.

Also: Hot Coffee, Bread, Tarts, Pies, Fruit Cake, plain, fine quality.

T. H. FOUNTAIN.
Chatham

E. H. THOMPSON'S ART GALLERY

(Opposite Canada House, Chatham.)

Old Pictures Enlarged
—AND—
Finished in Oil, Water Colors or India Ink.

PHOTOGRAPHS
—AND—
FEROTYPES

taken and satisfaction guaranteed.

Picture Framing and Mounting at short notice.

NATIONAL POLICY.

ADVANCED DUTY ON PRINTS OF 7½ PER CENT.

Showing 380 pieces of Spring and Summer prints and Cretonne and Sateens imported before the advance came in force and thus 7½ per cent. saved. These goods will be sold at very close prices, and are exceptionally good value.

Inspection Solicited.

Opening New Spring and Summer Goods.

Baldwin's 3, 4, and 5 ply colored fingerings
Shaded Berlin Wools.
Cardinal Wool Java Canvass.
30 in. Gray Star Linen.
White Marseilles T. ilet Covers.
Black and Colored Filoselle.
Coloured Tubular Braid.
Undressed 6 button colored Kid Gloves.
Needles, Betweens, Cottons Darners, Wool Darners, Tapered Knitting, etc. etc.

W. S. LOGGIE.

Hotels.

Canada House,

Corner Water and St. John Streets,
CHATHAM.
LARGEST HOTEL IN CHATHAM.

Every attention paid to

THE COMFORT OF GUESTS.

Located in the business centre of the town. Stabling and Stable Attendance first-rate.

WM. JOHNSTON,
PROPRIETOR.

WAVERLEY HOTEL.

NEWCASTLE,----------MIRAMICHI, N B

THIS HOUSE has lately been refurnished, and every possible arrangement made to ensure the comfort of travelers

THE LIVERY STABLES, WITH GOOD OUTFIT ON THE PREMISES.

Late of Waverly House, St. John.) ALEX. STEWART, Proprietor

Metropolitan Hotel,

[Adjoining Bank of Montreal,]

WELLINGTON STREET, CHATHAM, N. B.

J. F. JARDINE, PROPRIETOR.

First Class Rooms and Table

Anglers and Sportsmen

are provided on the premises with ice and all other necessary facilities for the care and shipment of fish and game.

In addition to teams for carrying the

Mails and Express

matter between the Railway and town offices,

the "Metropolitan" Turnout

is always on hand on the arrival of trains for conveying passengers wherever they may desire to go.

A NEW BUILDING

practically designed after consultation with LEADING COMMERCIAL TRAVELLERS has

FIVE SAMPLE ROOMS

calculated to meet the requirements fo all classes of business.

The location, grounds, general appearance and style of management of the "Metropolitan" are such as to invite and retain the patronage of all travellers

J. F. JARDINE

General Business.

JOHN McLAGGAN IMPORTER

—AND—

WHOLESALE DEALER

—IN—

Flour, Cornmeal, Provisions
AND
General Groceries.

IN STORE.

150 Half Chests Tea.
50 Caddies do.,

DIRECT IMPORTANT

75 Boxes and Caddies

Black and Bright Tobacco

100 Bbls. Sugar.

GRANULATED & YELLOW

150 Boxes Soap,

100 Bushels

White Beans,

MOLASSES, in Puncheons,
Tierces & Bbls.

Plate and Extra Mess Beef.
Heavy Mess Pork
Pressed Hay.

CHOICE BRANDS OF

Flour, Cornmeal & Oatmeal,

at Wholesale Rates.

AT THE

FISH WAREHOUSE

ON THE

Public Wharf, Newcastle,

GROCERY
AND
PROVISION DEPARTMENT!

50 Bbls Labrador Herring,
100 " and halves Caraquet Herring,
100 Quintals Codfish,
375 Bbls Superior Extra Flour,
80 " Ontario Oat Meal,
1 Car Silver Star Oil.
70 Bbls Armours Mess Pork,
40 Tubs Refined Lard,
Close prices. Wholesale to the trade,

W. S. LOGGIE.

Brokerage, etc.

W. & R. Brodie,

GENERAL
Commission Merchants
AND
DEALERS IN
FLOUR, PRODUCE AND PROVISIONS
No. 16, ARTHUR STREET,
Next the Bank of Montreal
QUEBEC.

Medical.

Dr. J. S. Benson,

RESIDENCE:
Duke Street, - Chatham.

JOHN M'CURDY, M. D.,

PHYSICIAN AND SURGEON,

RESIDENCE:—That occupied by Late Dr. Thomson.

Wellington St., - - Chatham, N. B.

IF YOU WANT TO BUY

GOOD, FRESH & RELIABLE

DRUGS
—AND—
PATENT MEDICINES

of all kinds, go to the

Newcastle Drug Store.

DRUGS sold at the lowest possible figure, and PATENT MEDICINES at their regular prices.

Flower Pots, Sponges,
Toilet Articles and Fancy Soaps
—ALWAYS IN STOCK.—

E. LEE STREET,
Proprietor.

JUST RECEIVED.

10 BARRELS

Malaga Grapes,

1 CAR LOAD

CHOICE WINTER APPLES,

1 MIXED CAR

CANADIAN APPLES
ONIONS,
CHEESE,
ETC. ETC.

BOTTOM PRICES.

D CHESMAN

LONDON HOUSE

CHATHAM, N. B.

THE SUBSCRIBER will sell off the balance his Stock of FANCY GOODS at greatly reduced prices.

ALSO ON HAND

A Good Assortment of Groceries.

IN STORE:

FLOUR, OATMEAL,
TEA, SUGAR, MOLASSES,
SOAP, ONIONS, TOBACCO,
Lowest WHOLESALE and RETAIL Prices; also

20 TUBS GOOD BUTTER.
15 " LARD.

R. HOCKEN.

R. FLANAGAN,

ST. JOHN STREET, CHATHAM.

WHOLESALE AND RETAIL

DEALER IN

Dry Goods, Groceries and Provisions, Hardware, Hats, Caps, Ready-Made Clothing.

Customers will find our Stock complete, comprising many articles, it is impossible here to enumerate and all sold at moderate prices.

To Lease for a Term of Years

That well known Business Stand lately occupied by John Bell Jr., situate on the corner of Water and Henderson Streets. Possession given 1st May. Apply to

M. A. McCULLEY.

CHATHAM, 22nd. April, 1884.

A PRIZE.

Send six cents for postage and receive free, a costly box of goods which will help you to more money right away than anything else in this world. All, of either sex, succeed from first hour. The broad road to fortune opens before the workers, absolutely sure. At once address, TRUE & Co., Portland, Maine.

JAMAICA!

TO ARRIVE:
VERY FINE OLD
RUM!
IN PUNCHEONS AND QUARTERS,
CROP OF 1880.

PERSONALLY SELECTED IN JAMAICA BY OUR MR. T. W. BELL.

Can be shipped to order from St. John or Halifax, in Bond or Duty Paid.

T. WILLIAM BELL & Co.
ST. JOHN, Apl. 3rd. 84.

500 BARRELS

Extra Quality, Wood Burnt

CORK LIME.

FOR SALE LOW.

GEO. WATT.

CHATHAM, April 2, '84.

JOB PRINTING

NEATLY DONE AT THIS OFFICE.

PARSONS' PURGATIVE PILLS

MAKE NEW RICH BLOOD

And will completely change the blood in the entire system in three months. Any person who will take 1 Pill each night from 1 to 12 weeks, may be restored to sound health, if such a thing be possible. For Female Complaints these Pills have no equal. Physicians use them for the cure of LIVER and KIDNEY diseases. Sold everywhere, or sent by mail for 25c. in stamps. Circulars free. I. S. JOHNSON & CO., Boston, Mass.

DIPHTHERIA

JOHNSON'S ANODYNE LINIMENT CURES Influenza, Bleeding at the Lungs, Hoarseness, Hacking Cough, Whooping Cough, Chronic Diarrhœa, Dysentery, Cholera Morbus, Kidney Troubles, and Diseases of the Spine. Sold everywhere. Circulars free. I. S. JOHNSON & CO., Boston, Mass.

Croup, Asthma, Bronchitis, Neuralgia, Rheumatism. JOHNSON'S ANODYNE LINIMENT (*For Internal and External Use*) will instantaneously relieve these terrible diseases, and will positively cure nine cases out of ten. Information that will save many lives sent free by mail. Don't delay a moment. Prevention is better than cure.

MAKE HENS LAY

It is a well-known fact that most of the Horse and Cattle Powder sold in this country is worthless; that Sheridan's Condition Powder is absolutely pure and very valuable. Nothing on Earth will make hens lay like Sheridan's Condition Powders. One teaspoonful to each pint of food. It will also positively prevent and cure

CHICKEN CHOLERA.

Hog Cholera, &c. Sold everywhere, or sent by mail for 25c. in stamps. Furnished in large cans, price $1.00; by mail, $1.20. Circulars free. I. S. JOHNSON & CO., Boston, Mass.

CHATHAM RAILWAY.

WINTER 1883-4.

ON and after MONDAY, DEC. 10TH, Trains will run on this Railway, in connection with the Intercolonial Railway, daily, (Sundays excepted) as follows:—

GOING NORTH.

LOCAL TIME TABLE.	EXPRESS.	ACCOM'DATION.	THROUGH TIME TABLE.	EXPRESS.	ACCOM'DATION.
Leave Chatham,	12.05 a. m.	3.15 p. m	Leave Chatham,	12.05 a. m.	3.15 p. m
Arrive Chatham Junc.,	12.35 "	3.45 "	Arrive Bathurst,	4.07 "	6 48 "
Leave "	2.00 "	3.55 "	" Campbellton,	6.30 "	10.30 "
Arrive Chatham,	2.30 "	4.25 "	" Point Levi,	7.20 p. m.	6.00 a. m.

GOING SOUTH.

LOCAL TIME TABLE.	EXPRESS.	ACCOM'DATION	THROUGH TIME TABLE.	EXPRESS	ACCOM'DATION
Chatham, Leave,	12.05 a. m.	10.40 a. m.	Leave Chatham,	12.05 p. m.	10.40 a. m
Chatham Junc'n, Arrive,	12.35 "	11.10 "	Arrive Moncton,	3.40 "	3.30 p. m
" " Leave,	2.00 "	11.30 "	" St. John,	7.00 a. m.	7.30 p. m.
Chatham, Arrive,	2.30 a. m.	12.00 m.	" Halifax,	12.10 p. m.	

TRAINS BETWEEN CHATHAM & NEWCASTLE.

LEAVE CHATHAM,		ARRIVE NEWCASTLE.	
12.05 a. m.,	connecting with regular express for north.		2.15 a. m.
10.40 "	" " "	freight train for north	11.42 a. m.
3.15 p. m.	" " "	accommodation for north	4.10 "
LEAVE NEWCASTLE		ARRIVE CHATHAM	
11.00 a.m.	by regular accommodation for south		12.00 m
12.25 p.m.	" express		2.30 a. m.

Trains leave Chatham on Saturday night to connect with Express going South, which runs through to St. John, and with the Express going North, which runs to destination.

Connections are made with all passenger Trains both DAY and NIGHT on the Intercolonial.

Pullman Sleeping Cars run through to St. John on Mondays, Wednesdays and Fridays, and to Halifax on Tuesdays, Thursdays and Saturdays, and from St. John, Tuesdays, Thursdays and Saturdays, and from Halifax, Mondays, Wednesdays and Fridays.

The above Table is made up on I. C. Railway standard time, which is 75th meridian time.

All the local Trains stop at Nelson Station, both going and returning.

All freight for transportation over this road, if above Fourth (4th) Class, will be taken delivery of at the Union Wharf, Chatham, and forwarded free of Truckage, Custom House Entry or other charges.

Special attention given to Shipments of Fish.

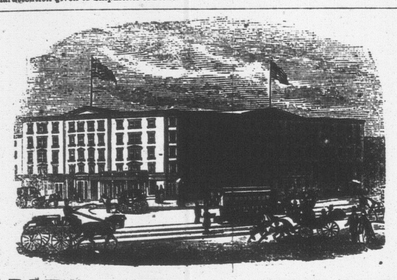

EARLE'S HOTEL, - - NEW YORK.

CORNER OF CENTRE AND CANAL STREETS.

THE favorite Hotel of Maritime visitors to New York! Convenient to the principal lines of City travel and the main Steamship lines communicating with points north and south.

It is one of the best Hotels in the City for visitors who wish to combine business with pleasure, as, while it is convenient to the centres of wholesale and Maratime trade, the principal places of amusement can also be reached in a few minutes by the different facilities for quick travel almost at the door. April 5, 1883.

NEW GOODS
—AT—
J. B. SNOWBALL'S.

Just received per late Steamers from the Manufacturers

New Ulster Cloths

For Gents Ladies and Children:

Boys' Woollen Knickerbocker Hose,

Very Heavy.

A very large stock of

German and Canadian Clouds and promenade Scarfs.

Ladies' Berlin Wool Shawls,
Ladies Berlin Wool Jackets,
Ladies' and Children's Wool Scarfs.

Irish Frieze,

For Heavy Overcoats.

Irish and Scotch Tweeds,

Newest Styles.

Moscow Homespun, Costume Cloths,
Wool Serges, French Cashmeres, French Merinoes,
Jack Scicillians, Black Grecian Cords,
Colored Cloth Debeges,
100 pairs Best White

ENGLISH BLANKETS,

50 pairs est Twilled

Canadian White Blankets

A few pairs of Super Extra BATH BLANKETS, at reduced price

ALL CHEAP FOR CASH!

Chatham, Oct. 18, 1881.

Notice to Mill Owners

THE Subscriber is prepared to furnish his PATENT LOG CARRIAGE SHIFTING MACHINE, to any parties requiring the same, or supply drawings, etc., to enable parties to manufacture it for themselves.

The above is in use in several Mills on this River, and perfect satisfaction is guaranteed.

Full information given by application to the Subscriber.

ROBERT McGUIRE.

D. T. JOHNSTONE.

Chatham Livery Stables.

Regular Coaches to trains leaving and arriving at CHATHAM RAILWAY STATION.

Office and Stables - - - - Water Street, Chatham

Miramichi Advance.

CHATHAM. - - - MAY 29, 1884.

House-Cleaning.

Taking down the pictures,
Dusting off the wall—
"Not at home this morning
"Should there be a call."

Toast the eggs for breakfast—
Things turned upside down—
Wife and girl a jawing—
Husband skips for town.

Taking up the carpets—
Tacks and dust for lunch—
Boy, for asking questions,
Gets from ma a punch.

Washing off the windows—
Doors all open—wide—
She with pail and dust-pan
Used to be my bride.

No fire in the furnace—
Bell goes on a ring—
"Cleaning house to-day, ma'am,
First day of the spring."

Night! a doctor calling—
Wife done up in bed,
Husband shoots for drug store;
Clerk asks who is dead.

Night reporter's item;
"Coroner had a ring
For a 'stiff' found floating—
First one of the spring."

Verdict of the jury—
Foreman, sly old mouse—
"Suicide from torment,
Caused by cleaning house."

Mr. R. A. Harrison, Chemist and Druggist, Dunville, Ont., writes: "I can with confidence recommend Northrop & Lyman's Vegetable Discovery and Dyspeptic Cure for Dyspepsia, Impure Blood Pimples on the Face, Biliousness and Constipation—such cases having come under my personal observation.

Run-away Horse.

Very few owning horses but have passed through this, and if it happens again please *keep your seat; do not jump* or let any one with you do so, until the horse stops.

The wagon or sleigh partly protects you, but a person jumping and striking the ground is far more likely to be injured.

Never take the reins from the driver, it is the greatest folly.

If you are in a wagon going up hill, and the harness breaks, turn the horses head *away* from the edge.

This causes the wheels to turn from the edge, in backing, and prevents a run-off.

Do the same with a balky horse in the same position.

By the way, have you ever been in a hurry (or not) and had your horse balk. Well, try these:

Don't strike him, but get out and tie a string tight across his ear through the bridle.

If no string, stand at his head, talk gently to him, at the same time kicking him (not too hard, but sharp) several times, just above the hoof, on the fore legs.

Or you may turn him round, or unharness him, or do anything to change his idea, as his mind is fixed on *balking*, and a horse only has one idea at a time.

If a horse runs away and there is a chance, let *him run* (and up a hill, if possible; he soon tires, and then *make* him run, and he will likely be cured.

Tight check-reins prevent freedom of breathing and ease in drawing, and produce diseases of the muscles and nerves of the head and neck. Over 600 horse doctors in England have signed a document condemning their use.

Blinders were contrived by an English nobleman to conceal a defect in a valuable horse, and then were adopted by the nobility to bear their coat-of-arms, and so became fashionable. They were not forced upon any other animal. They injure the eyes, occasion accidents and are really a deformity. Horses are most frightened by unseen objects. Why should the most intelligent of animals be so maltreated?

Horses in a state of perspiration should not be suffered to stand in a cold current of air, as they contract colds and lung derangements very much like human beings.

WASHINGTON, D. C., May 15th, 1880.

GENTLEMEN—Having been a sufferer for a long time from nervous prostration and general debility, I was advised to try Hop Bitters. I have taken one bottle, and I have been rapidly getting better ever since, and I think it the best medicine I ever used. I am now gaining strength and appetite, which was all gone, and I was in despair until I tried your Bitters. I am now well, able to go about and do my own work. Before taking it, I was completely prostrated.

MRS. MARY STUART.

A Wide Range of Usefulness.

The great household remedy so popular with the people—Hagyard's Yellow Oil—is alike valuable for external and internal use, curing rheumatism, colds, sore throat, croup, frost bites, burns, bruises, and all lameness and soreness of the flesh.

The City of Winnipeg has adopted a high license system. Saloons are taxed $650 and groceries $350 per year

Thomas Robinson, Farnham Centre, P. Q., writes: 'I have been afflicted with rheumatism for the last ten years, and have tried many remedies without any relief. I got a bottle of Dr. Thomas' Eclectric Oil, and found it gave instant relief, and since then have had no attack. I would recommend it to all.'

Spring Cleaning.

Every good housewife will renovate the entire house at least every Spring and Fall. Our systems often need renovating also, and there is nothing better to make pure blood and cleanse and regulate all the secretions than Burdock Blood Bitters, preventing diseases incidental to the season's changes.

The first match played in England by the Australian cricketers has resulted in an ignominious defeat of the English eleven, and augurs ill for the supremacy of the former this season. The English team consisted of Rev. F. F. J. Greenfield (sussex) and Dr. W, G. Grace, (Gloucestershire), with the professionals Hide, Phillips, Shaw, Shrewsburg, Barnes, Barlow, Ulyett, Harrison, and Mycroft. The Australians won by an innings and six runs.

He First Turned Hot and Then Cold.

And now comes the drawing of the capital prize of $25,000 in The Louisiana State Lottery Company, on April 8th, drawing at New Orleans, of which Isidor Isaacs, of Modesto, has been awarded $5,000. Mr. Isaacs was in San Francisco yesterday, and said that there was a peculiar circumstance in relation to his securing the lucky ticket. "In the first place" said he, "I sent to San Francisco for a ticket in The Louisiana State Lottery. I received no answer to my letter, and so wrote again, requesting him to send another or refund my money. He sent the ticket, No. 52,298, for April 8th drawing—the lucky one—for it was only a little while before I received a dispatch that I had won a $5,000 prize. Well, I guess I felt about as any poor man does who suddenly comes into possession of money like that. I first turned hot and then cold." J. Ross cashed the check for the lucky man, who left the city for Modesto in high glee. Mr. Isaacs is a clothing-store keeper in Modesto, and has seen some pretty hard struggles.—*San Francisco, Cal., Chronicle, April* 20.

"Erin's prima donna," Mlle. Rose d'Erina, was married at New York, on Sunday evening to Comte de St. Croix. The bride has a history. She was born Rosa O'Toole, in the city of Armagh, Ireland, in 1852. The Comte has also seen thirty-two summers. At twelve years of age Mlle. d'Erina was appointed by His Grace of Armagh organist of the cathedral in that city. In 1865, she gave 100 vocal and organ recitals at the Dublin exhibition; in 1867, she gave over 200 recitals at the Paris exhibiton, expecially rendering the music of her native land. In October, 1869, Mlle. d'Erina made her debut in London at Marlborough House before their Royal Highnesses the Prince and Princess of Wales, afterwards playing for forty weeks at the Royal Gallery of Illustration in Sullivan's operettas. She then made the tour of Ireland. In 1870 Mlle. d'Erina came to America, and has played in all the principal cities, including St. John.

Remember This.

If you are sick Hop Bitters will surely aid Nature in making you well when all else fails.

If you are costive or dyspeptic or are suffering from any other of the numerous diseases of the stomach or bowels, it is your own fault if you remain ill, for Hop Bitters are a sovereign remedy in all such complaints.

If you are wasting away with any form of Kidney Disease, stop tempting Death this moment, and turn for a cure of Hop Bitters.

If you are sick with that terrible sickness Nervousness, you will find a "Balm in Gilead" in the use of Hop Bitters.

If you are a frequenter, or a resident of a miasmatic district, barricade your system against the coming of all countries—malarial, epidemic, bilious, and intermittent fevers—by the use of Hop Bitters.

If you have a rough, pimple, or sallow skin bad breath, pains and aches, and feel miserable generally, Hop Bitters will give you fair skin, rich blood, and sweetest breath, health, and comfort.

In short they cure all diseases of the Stomach, Bowels, Blood, Liver, Nerves, Kidney, Bright's Disease. $500 will be paid for a case they will not cure or help.

That poor, bedridden, invalid wife, sister mother, or daughter, can be made the picture of health, by a few bottles of Hop Bitters, costing but a trifle. Will you let them suffer?

GENERAL NOTES AND NEWS.

Sir Leonard Tilley sailed for England last Friday.

Use the Star Dyes if you want brilliant and fast colors.

One of the latest novelties is the self-raising parasol.

Worms cause feverishness, moaning and restlessness during sleep. Mother Graves' Worm Exterminator is pleasant, sure, and effectual.

For travelling gloves we see very stout kid with long wrists.

Is there anything more annoying than having your corn stepped upon? Is there anything more delightful than getting rid of it? Holloway's Corn Cure will do it.

Buttoned lace kid gloves were never more fashionable than at this moment.

A Painful Occurrence.

Some of the most painful sufferings that afflict mortals occur from rheumatism. Either the acute or chronic form may be eradicated from the blood by an early use of the grand purifying system renovator, Burdock Blood Bitters.

The doctor is often more to be feared than the disease.

Rev. Henry T. Edwards, dean of Bangor, Eng., has committed suicide by hanging.

There is no remedy in the world so valuable to use in the case of sudden accident or illness as *Johnson's Anodyne Liniment*. It can be used internally and externally, and its power is truly marvelous.

A bachelor is a man who has lost the opportunity of making a woman miserable. —*Lillie Devereaux Blake.*

There is nothing so dear as cheap medicine; it is dear at any price. This is true of the *large* packs of condition powders now sold. Buy *Sheridans Cavalry Condition Powders* and you can't make a mistake. The *large* packs are utterly worthless.

Tea-table cloths and napkins come in suits in very pretty colours. The small fruit napkins should be hemmed and of very fine damask.

A Reliable Witness.

R. N. Wheeler, of Overton, speaks highly of Hagyard's Pectoral Balsam, having seen its effects in his own case, a severe inflammation of the lungs and distressing cough, was quickly and perfectly cured, which had resisted other treatment.

The back widths of new walking skirts are very full and bunchy over the hips, and are worn over a cushion bustle, or with flounces of pleated crinoline inside to support them gracefully.

A. M. Hamilton, Warkworth, writes: 'For weeks I was troubled with a swelled ankle, which caused me much pain and annoyance. Mr. Maybee, of this place, recommended Dr. Thomas' Eclectric Oil for it. I tried it, and before one bottle was used I was cured. It is an article of great value.'

Ulsters and dolmans made of serge and light qualities of cloth are used for summer voyaging. The dolman is more used, as it admits of being donned or doffed with ease and worn with comfort.

Home Items.

—"All your own fault
If you remain sick when you can
Get hop bitters that never—Fail.

The weakest woman, smallest child and sickest invalid can use hop bitters with safety and great good.

—Old men tottering around from Rheumatism, kidney trouble or any weakness will be almost new by useing hop bitters.

—My wife and daughter were made healthy by the use of hop bitters and I recommend them to my people.—Methodist Clergyman.

Ask any good doctor if hop Bitters are not the best family medicine On earth.

—Malarial fever Ague and Biliousness, will leave every neighborhood as soon as hop bitters arrive.

—My mother drove the paralysis and neuralgia all out of her system with hop bitters."—*Ed. Oswego Sun.*

—Keep the kidneys healthy with hop bitters and you need not fear sickness.

—Ice water is rendered harmless and more refreshing and reviving with hop bitters in each draught.

—The vigor of youth for the aged and infirm in hop bitters.

The Prince of Wales has become an enthusiastic and expert bicyclist.