MC 2035 POOR DOCUMENT

Mutt Crossed and Spoiled Everything . . . . . By "Bud" Fisher

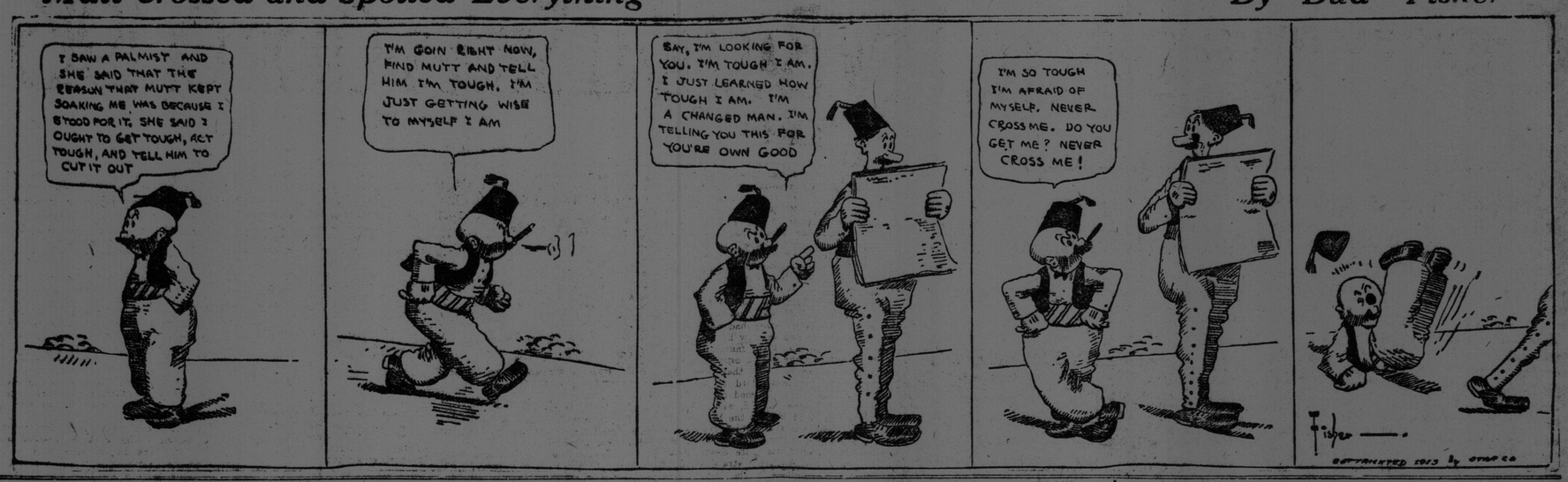

Personal Influence A Marvellous Power in Business and Society

The Rev. James Stanley Wentz writes eulogistic letter to discoverer of new and remarkable system for developing the mental powers, controlling thoughts and actions of others, curing disease without drugs and reading the secret desires of people though thousands of miles away. British and American physicians unite in endorsing extraordinary method.

Wonderful book describing this strange force and a character delineation post free to all who write at once.

The National Institute of Science of London, England, has appropriated $25,000 toward a fund for the free distribution of Prof. Knowles' new book, "The Key to the Development of the Inner Forces." The book lays bare many astounding facts concerning the practices of Eastern Yogis, and explains a wonderfully simple system for the development of Personal Magnetism, Hypnotic and Telepathic Powers, and the curing of diseases and habits without drugs. The subject of practical character reading is also extensively dealt with, and the author describes a simple method of accurately reading the secret thoughts and desires of others though thousands of miles away. The almost endless stream of letters requesting copies of the book and character delineations indicate clearly the universal interest in Psychological and Occult Sciences.

That Prof. Knowles' system is exciting the interest of the brightest intellect of the preset day is clearly shown by the scores of recommendations, among which the following, from representative British publications, the clergy and the medical profession are striking examples:

The Christian Age:—"Professor Knowles' System has cured disease, corrected bad habits, strengthened memory, and proved highly beneficial in the cultivation of personality and Personal Influence."

The London Weekly Times:—"Professor Elmer E. Knowles' Complete System of Personal Influence and Healing provides the embryo enthusiast with just such knowledge as could be adapted to his own personal circumstances and inclinations."

The London Mail:—"Professor Knowles' System embraces a great deal of erudition in a form which can be readily grasped by all who have the ability to read and understand simple prose. No better help towards success in life could be desired."

Modern Society:—"No modern investigator along psychological lines has received so large an amount of praise as that accorded to Professor Elmer E. Knowles for his marvellous System of Personal Influence and Healing. Here at last is a man who is at once a great scholar, a born teacher and a practical helper—for the instruction papers reveal a nature which is sympathetic and of good fellowship for an ambitious, yet largely misguided population."

The Rev. James Stanley Wentz, says:—"No one can give the system a careful perusal without becoming satisfied that in giving this knowledge to the world Prof. Knowles is actuated by the earnest desire to uplift and benefit mankind. I heartily recommend this course to all who desire to develop and cultivate their inner forces."

A Leading London Physician, Dr. R. N. Pickering, M. R. C. S., L. R. C. P., L. S. A., in a letter to Prof. Knowles, says:—"I consider your system the most complete and accurate literature upon the subject. You have treated the sonence with much ability."

A Prominent American Physician, A. W. Fisher, M. D., Ph. D., M. E., Principal of the Douglas Institute, writes:—"Your system is very useful to me in my practice."

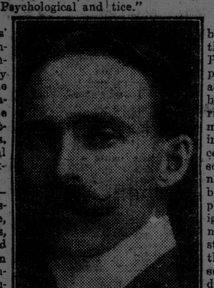
Prof. Elmer E. Knowles, author of the new book "The Key to the Development of the Inner Forces"

"Rich and poor alike benefit by the teachings of this new system," says Prof Knowles. "and the person who wishes to achieve greater success has but to apply the simple rules laid down.' That many wealthy and prominent people owe their success to the power of Personal Influence there is not the slightest doubt, but the great mass of people have remained in utter ignorance of these phenomena. The National Institute of Science has therefore undertaken the somewhat arduous task of distributing broadcast, without regard for class or creed, the information possessed by the few. In addition to supplying the books free, each person who writes at once will also receive a character delineation of from 400 to 500 words as prepared by Prof. Knowles.

If you wish a copy of Prof. Knowles' book and a Character Delineation, simply copy the following verse in your own handwriting:

"I want power of mind,
Force and strength in my look,
Please read my character
And send me your book."

Also send your full name and address (state whether Mr., Mrs., or Miss), write plainly, and address your letter to:—

National Institute of Science Dept. 808 B., No. 258, Westminster Bridge Road, London, S. E., England. If you wish you may enclose 10 cents (stamps of your own country) to pay postage, etc.

RECEPTION AT ORPHANS' HOME

The annual reunion at the Protestant Orphans' Home took place last night. The home was open from seven until ten o'clock and many people took advantage of the opportunity to pay a visit. A programme of songs, recitations and dialogues was carried out by the children. Miss Barker, Miss McLean, T. H. Estabrooks, Rev. Dr. MacVicar, R. B. Emerson and Rev. H. A. Cody also took part. Several prizes were presented to the children during the evening. Refreshments were served at the close. The visitors were received by Mrs. D. McLellan and Mrs. Austin. Mrs. H. H. McLean and Mrs. W. H. Tuck presided at the table.

YOU wish to buy these features in a shirt: A comfortable fit, freshness in style, durable and fadeless fabric. You have not time to study these out, but you can insist on the label that stands for all these things. It is

ARROW on Shirts

CLUETT, PEABODY & CO., Makers
Factory, St. Johns, P. Q.
Sales Dep't., Herald Bld'g., Montreal

SPORT NEWS OF A DAY; HOME AND ABROAD

BOWLING

On Black's Alleys.

In the City Bowling League game on Black's alleys last night the Market Men won four points from the Insurance team. The total pinfall was 1273 to 1224. J. McGivern led for the winners with an average of 87 1-3 and Gilmour for the losers with 88 2-3. The game in the Commercial League tonight will be between the C. P. R. freight office team and the T. McAvity & Sons Ltd. team.

THE TURF

At Millidgeville.

For the matinee races on the ice at Millidgeville this afternoon, a large number of entries were received, and the ice is in good condition. The races were to be called at 2 o'clock

HOCKEY

Chatham Won.

In Chatham last night the Chatham team defeated the Campbellton Victorias by a score of 4 to 3.

Maritime League Games.

Halifax, Feb. 21—(Special)—The Sydney Millionaires defeated the Halifax Crescents in a somewhat slow game here tonight, 4 to 2.

The Socials and Cubs played a very close game at New Glasgow, the Socials losing, 5 to 4.

The Moncton Situation.

Moncton, Feb. 22—Moncton has gone hockey mad. It is a poor night that does not see two or three games between amateur teams. Almost every industrial concern and the large business houses have a hockey team, while nearly every department in the I. C. R. shops and offices can boast of a team.

Last night seven games between those amateurs were scheduled for Victoria rink, and about an equal number in Sunny Brae rink.

It is a safe bet that Moncton has more hockey teams than any town in the maritime provinces. The juveniles even are at it on Sundays on outdoor ice.

The fans are eagerly looking forward to meet Tuesday night when the Vics will play the New Glasgow team for the last home game schedule. More than usual interest has been aroused by the ruling of the M. P. H. A. executive, suspending Harry Scott and "Doc" Doherty.

Moncton is very much in need of Scott in the game with the New Glasgow Cubs, judging from the way the teams are playing just now, and it is said that the management of the Vics have notified the executive of the M. P. H. A. that if Scott is required they will play him on next Tuesday night. This amounts to nothing short of rebellion, and would mean the disruption of the league.

The opinion here is that the executive of the M. P. H. A. is made up wrongly, that instead of being composed of managers and captains, it should consist of business men of standing.

Because of these views, prevailing in Moncton, at least, and on account of the serious charge made against "Cap" McDonald, of the Sydney team, of trying to bribe Moncton's goal tender, a lively time is expected when the M. P. H. A. executive meets in Truro next Wednesday.

AQUATIC

Details of the Harvard-Yale rowing regatta to be held on the Thames River next June have been settled between the two crew managements. The races are scheruled for Friday, June 20. All three of the usual races, the varsity eights, varsity fours and freshman eights will be held on this day.

The opening event will be the university fours. This race will be rowed upstream, starting from the railway bridge, over the lower two miles of the varsity course, which ends at the Navy Yard, and the crews will be sent away at 9.15 a. m. Immediately following this race, the freshman eights will race over the same course, their starting time being set for 9.45 o'clock.

The big event of the day will be the race of university eights, which is to be rowed downstream from Red Toy over the four-mile course to the railroad bridge, starting at 3.45 p. m. In case of postponement of this race for rough water or any other cause, it may be rowed upstream, to start not later than 5.30 p. m. Any races postponed to the next day will be rowed over the same courses as announced, but the starting time will be a half hour later in each case.

BASEBALL

Cub Batteries Start Work.

Tampa, Fla., Feb. 21—The Chicago Cub pitchers and catchers had a good workout under a hot sun, but a heavy rainstorm in the afternoon prevented the scheduled general practise. Jimmy Lavender showed much speed in the workout. He is twenty pounds heavier than he was last year.

Thorpe at Work.

Marlin, Tex., Feb. 21—Drawing on a New York uniform for the first time Jim Thorpe stepped into the ranks of the Giants here on Wednesday when John McGraw marshaled his lusty minions onto the diamond where two pennant winners have trained for the first time this year.

In the morning practice McGraw had Thorpe in the outfield, and he covered a vast amount of territory. As Jim is in perfect training, he was not afraid of getting stiff legs and pursued the ball in mid-season form. In the afternoon the Indian was assigned to first base.

He dropped a couple of balls in the outfield and booted a few grounders, but he was breaking in a new glove and is rusty on baseball, anyway. McGraw evidently does not intend to use Thorpe as a pitcher, as he was not detailed to Robertson's flinging detachment.

Thorpe looked well at bat and lined out some stiff welts against some easy pitching, the ball being just lobbed to the plate. McGraw, however, did not like the way Jim stood at bat and advised him to shorten his swing and to use his wrist and forearm to drive the ball. Heretofore Thrope has been a free swinger, with home run ambitions. He probably will be taught to choke his bat and chop at the ball.

Friends of Last Season.

High Pinkerton of Sanford, Me., the premier second baseman of the N. B. and Maine League last year, has received a contract from a western team but has not yet signed. It is believed the Marathons could get him again and he would be a good investment for them.

Harry Delano, formerly of the Woodstock team, left Oxford, Me., this week to join the Chicago White Sox in their training trip.

Stanley Bates, for two years with Fredericton, has been asked by McGraw of the New York Giants to report to him on April 10.

THE RING

Ready for Wels.

New York, Feb. 21—Gunboat Smith, the California heavyweight, has arrived in Chicago from the coast and wired Manager Gibson of the Garden A. C. that he had signed articles; also that he would be here at once to begin training for the ten-round bout with Bombardier Wells, the British champion, on March 14. Smith will not receive $10,000 for boxing Wells, the amount refused by Luther McCarthy, but it is expected that he will put up a smashing good fight just the same.

Smith is a former able seaman in Uncle Sam's navy, and is not afraid of a gun. He has learned much about boxing in the last year and has never lost a fight on a decision by a referee or by the sleep route. He carries a kick in his right hand that is liable to stop anybody if it lands, and he announced in Frisco last Saturday that the Bombardier, in spite of his cleverness, would not last the limit.

The British champion when asked who would referee the Smith bout replied that he would insist on William Joh.

PRESIDENT SUSPENDER
NONE-SO-EASY

Society Women to Have Boxing Bouts For After Dinner Entertainment

By TOM ANDREWS

DO not be surprised if boxing bouts are introduced as part of select parlor games for the "400" in various cities about the country. The fad has started in London and now Paris has taken it up, so why not the United States? It has been the custom for several years past to stage short round bouts at stags and entertainments where men were the only participants, but now the women threaten to enter the field. Only a short time ago Miss Claudie Lasell surprised her friends in London by giving them a genuine boxing match as an after dinner entertainment instead of the usual vaudeville performance with the Salome dancers. She had the ring arranged in one of the large rooms and the bottle holders and towel swingers were there in all their glory. The young woman acted as master of ceremonies and she did very nicely indeed. She appeared to enjoy the sensation of being in the ring and the ladies present certainly enjoyed the contest as much as the men, judging from the way they applauded. It was a sure enough scrap between two well known welter weights and there was a real knockout

This brings to mind a request I had some months ago from a Milwaukee lady who thoght she would like to give her friends a treat of the same kind, but I talked her out of it at the time, stating that it would hardly be taken in the right spirit by many of the people. However, if the society people of Europe can stand for it why surely the liberal minded Americans can.

And while talking about women enjoying the manly sport it might be well to remark that when Sam McVey and Sam Langford fought in Paris nearly two years ago I attended at the Dirque de Paris and saw fully 500 women present, occupying the boxes and best seats in the house, many of them in evening dress. The women, many of them, were prominent in society, and they seemed to enjoy the sport immensely. Since then women in Paris have been regular attendants at some of the boxing shows and they see nothing wrong in it. Probably it was this fact that prompted the London lady to get up the boxing show for the entertainment of her guests. With the ladies interested there is hope for the boxing game in the future. They patronize baseball, football and auto races, so why not boxing?

MORNING LOCALS

It is possible that a large piggery will be erected near this city. Local merchants are considering the plan.

The St. John ladies who were in Fredericton to hear the debate on woman suffrage returned to the city last night. They were disappointed at the result but were encouraged by the progress made.

Doctor Wilby will sail for Europe today to assist in the organization of a company to promote settlement in New Brunswick by the purchase of farms and their re-sale to farmers on easy terms. The company will operate in Great Britain and France. Dr. Wilby will return to St. John as manager of the company with Jean Paul, who is well known here, as secretary of the company.

C. M. Bosworth, vice-president of the C. P. R., who arrived in the city yesterday said that this is the busiest season which the company has had in St. John. More freight has been shipped than ever before and the freight charges of the Mount Temple, which were $40,000, created a new record for a single vessel from this port. He said that the C. P. R. had not tendered for the West India service, but he understood that the Western Steamship Company had tendered. J. E. deWolfe, of T. A. S. deWolfe & Sons, Halifax, was in the city yesterday to meet Mr. Bosworth.

Cheaper freight rates from this port are attracting business from United States points according to F. W. Brown, of F. M. Sutton & Co., New York, who is here looking after a shipment of American motor cars to South Africa.

A stained black coat can be quickly cleaned by applying to it with a sponge strong coffee to which a few drops of ammonia have been added. Finish the process by rubbing the coat with a piece of colored woollen material.

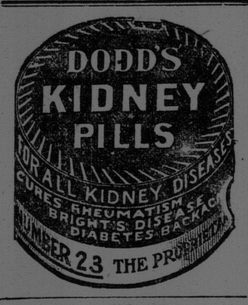

Ladies' Tailoring
The very latest Spring fashions already received. Call early and avoid the rush. We make up of your materials or we will supply all.
THE MODEL LADIES' TAILORS
S. S. RUBIN, Manager
36 Dock Street. 'Phone Main 2040

USE THE WANT AD. WAY

Rich AND Mellow

You'll Like the Flavor
35¢-40¢-50¢ Per Pound

AMUSEMENTS

NICKEL
TONIGHT
Last time for
"THE LOST SON"
Two reels
—ALSO—
HARMONIA DUO
Harp and violin
ADELE HARNEY
The little songbird
A BUNNY COMEDY

MONDAY'S NEW FEATURES:
Music—Pictures—Singing
"From ragtime to grand opera"
BILLY BARRON--COMEDIAN
He plays violin, xylophone, and wind instruments
TWO-REEL KALEM "THE REDEMPTION"
Another powerful drama with an unmistakable sermon contained in its silent chapters. Magnificent scenic effects. All-star cast.
ARE YOU FOLLOWING THESE FEATURES?
ADELE HARNEY The little songbird
ORCHESTRA Also comedy films

THE HOUSE that put the move in Moving Pictures!
THE HOUSE that has a Sterling Programme for the Week End:—
UNIQUE
The House that presents today the Thanhouser study of Justice:—
"WHEN MERCY TEMPERS JUSTICE"
The House that shows today the Great American Scenic Drama:—
"THE GIRL OF THE MANOR"
The House that will take you on a beautiful trip to Canada today and show you
"THE MOUNTAINS OF ST. GOTHARD"
The House that will afford a good pure, wholesome laugh to visitors in
"SIMPLE SIMON and CALINO'S DOUBLE WEDDING"

4 TEXAS COMEDY 4
QUARTETTE OF COLORED ENTERTAINERS
Exponents of Latest DANCING Including The Turkey Trot, Buck & Wing, etc. —and— Songy-Songs The Kind to Make You Whistle.
THURS.—FRI.—SAT.
LYRIC
'THE GAMBLER'S DAUGHTER'
Strong Moral Drama

TODAY ONLY OPERA HOUSE
BURLESQUE WILD WEST COMEDY
BUFFALO BILL
—WITH—
Marcus Minstrel Maids
and LADIES' ORCHESTRA
Musical Specialties—Pretty Girls—Funny Comedians.
Two Hours of Laughter
Matinees 3 p. m. . . 10c 15c
Evenings 8 p. m. . . 10c 20c

GEM
An All-Feature Week-End Programme!
Great Bill Sat. Mat.!
Strong Drama of Pioneer Times in The Far West
"Saved By His Horse"
Another Souvenir Photo Mat. Tues. G. M. Anderson
John Bunny in Screamingly Funny Vitagraph
"Man's Apron Strings"
Jimmy Evans—"Silver Threads" Orchestra
Biograph Feature of The Canadian North Woods
"IN THE AUTUMN WILDS"

Census returns show that New York owes nearly half of its population to foreign countries. Out of every 1,000 white residents only 576 were born in the United States; only 193 of every 1,000 white New Yorkers were the children of native-born Americans.

The postmistress at Ellsworth Falls, Me., Mrs. Albert E. Foster, has decided to put up a new building to be used as a postoffice. She has rented a lot of land and has made plans for the building, which will be one story, bungalow style, with walls shingled and stained.