POOR DOCUMENT

MC 2035



# COMMISSIONERS FACE PROBLEM OF 1925 ASSESSMENT

### Keep Tax Rate Down and Maintain Efficient Services the Task.

### SOME CONDITIONS

### School Requirements Heavier—1924 Figures Show $1,204,918 Total.

Appropriations for 1925 will be the appermost thought in the minds of the city commissioners for the next few weeks and the big problem they have to solve is to keep down the total assessment without at the same time starving the public services.

Last year no assessment was made on account of the harbor and the water and sewerage department takes care of its own expenditure from the amount received for water. Last year each of these departments had a surplus and this was handed over to general revenue to keep down the general assessment. This year the surplus in the harbor department is not expected to be as large as it was last year.

**Street Lighting.**

It is expected there will be less appropriated this year for street lighting, as a deficit from the year previous had to be made up in last year's assessment. The amount required by the schools this year over which the city council has no control, will be in excess of last year, the increases in teachers' salaries alone being about $11,000. There will also be an increase in the amount required for interest and sinking fund. No bonds were retired during the year.

The county appropriations, for the various municipal institutions, of which the city pays about 87 per cent., are expected to be about the same as last year.

**Last Year's Figures.**

Following will be found the amounts ordered assessed last year for the various civic departments:

| | |
|---|---|
| Public works | $262,766.09 |
| Street lights | 55,205.12 |
| Police dept. | 112,393.25 |
| Fire dept. | 123,231.25 |
| Ferry | 50,863.88 |
| Exhibition building | 2,152.50 |
| Public libraries | 9,942.50 |
| City survey | 4,458.75 |
| Grants | 26,279.50 |
| Schools | 486,407.09 |
| Discount on bond sales | 1,910.60 |
| Interest and sinking fund | 69,307.80 |
| | $1,204,918.34 |

# HUNDRED BOYS ARE GIVEN GOOD TIME

### Entertainment of Secondary Division of St. Mary's Sunday School Enjoyed.

The Secondary Division of St. Mary's Sunday School held their Christmas entertainment on New Year's Eve. About 100 boys sat down to supper and were served by the young ladies of the Young Peoples' Society. The entertainment was the most successful yet held. By the remarks, the year just passed had been a very successful one, and all looked forward to making 1925 a banner year. The following was the toast list:

The King, C. Giggey, singing of national anthem; The Church, T. E. Dyer, Warden H. J. Barton; The Rector, T. Needham, Rev. R. Taylor McKim; Teachers, W. Brundage, A. W. Chamberlain; Secondary Division, Douglas Olive, S. McKenzie; Young People's Society, Roy Olive, Miss Olive Brundage.

**The Programme**

Carol—Mr. Dyer's Choir.
Recitation—Willard Buckley.
Song—Douglas Olive.
Piano Solo—George Buckley.
Carols—Mrs. Dyer's Choir.
Recitation—Arthur Lewell.
Piano Solo—Miss Emily Tyfield.
Hymn—Mr. Coleman, Douglas Olive, Roy Olive.
Address—Mr. J. McMann.
Carol—Mr. Dyer's Choir.
Whistling Solo—Roy Olive.
Recitation—Eddie Moore.

At the close of the entertainment all went to the watch night service, which was held in the church, and listened to a sermon preached by the rector.

# TO BECOME NURSE

### Miss Etta Wheaton Receives Gifts as She Leaves For Melrose, Mass.

Miss Etta Wheaton was pleasantly surprised at her home, 63 Metcalf street, on last Wednesday evening when her friends gathered to say good-bye to her as she will leave on Saturday to take up nursing in a hospital in Melrose, Mass. Games and music were enjoyed and dainty refreshments served. A purse of gold was presented Miss Wheaton by Miss Hazel McLoon on behalf of those present.

On Thursday morning, Miss Wheaton was the recipient of a gold pencil, a gift of the Douglas avenue Christian church choir, of which Miss Wheaton was a member. In making the presentation, J. W. Barnes spoke appreciatively of Miss Wheaton's services in this branch of the church's activities.

**CHARGE WITHDRAWN**

Edward Thorne, aged 20, was before Magistrate Henderson in the police court this morning on a charge of assaulting his father and mother in their home in Sheriff street. Magistrate Henderson warned the defendant that he was liable to $20 or two months in jail on each count. His mother said they wished to withdraw the charge asserting that the assault had taken place when their son was coming out of a fit. Magistrate Henderson then discharged the prisoner.

# Church Scene Brilliant As Miss Mary Armstrong Weds

### Marries Lieut. Col. H. G. Wood and They Sail for England.

At St. John's (Stone) church this morning at 11 o'clock Rev. A. L. Fleming united in marriage Miss Mary Armstrong, daughter of Mr. and Mrs. T. E. G. Armstrong, and Lt.-Col. Harold Gladstone Wood, M. C. The church was thronged with friends and relatives of the popular young couple. The historic building, with its beautiful decorations of the Christmas season and a bank of ferns about the chancel, made a a picturesque setting for the ceremony.

It was one of the prettiest of the society weddings of the season. The full choir of the church was in attendance and Mrs. T. J. Gunn at the organ played the garden scene from Faust, Venetian Love Song and others as the bridal party assembled.

**Lovely Dresses.**

The bride, who was given in marriage by her father, looked charming in her gown of white with long court train and sweeping veil caught with a chaplet of orange blossoms. The gown was of rich ivory colored crepe backed satin falling straight from the shoulders. It was embroidered with crystals and pearls and had a wide band of white fur at bottom. The court train was lined with flat backed crepe in Ceres color, a honeydew shade which toned with the lovely shower bouquet of butterfly roses, lilies of the valley and sweetheart roses which the bride carried. The veil was in cap shape with Carrickmacross lace edging and a coronet front of Carrickmacross lace. It fell gracefully over the entire length of the train.

Miss Ann Armstrong, sister of the bride, was maid of honor and wore a gown of orchid colored flat crepe falling in straight lines and having a long scarf caught at the waist with a beaded clasp and thrown over the shoulder. Both the draped scarf and the bottom of the gown had deep borders of long ostrich feather fronds. The shoes and stockings were in orchid color to match. The maid of honor carried a bouquet of Columbia roses, orchids and sweetpeas and her hat was of orchid flat crepe in poke bonnet shape draped on one side with long ostrich plumes.

**The Bridesmaids.**

The bridesmaids, Miss Elizabeth Armstrong and Miss Virginia Hetherington of Cody's, were gowned in flat crepe of Ceres color and their gowns and hats were patterned similarly to that of the maid of honor. The bridesmaids carried bouquets of pale pink snapdragon and baby's breath.

Mrs. Armstrong, mother of the bride, wore a gown of mauve crepe satin, straight cut Medallions made of many folds of the satin crepe and centred with beaded ornaments caught at either side the graceful drapings of the back overskirt which had a deep silk fringe to match. Mrs. Armstrong's hat was of panne velvet to match the gown. The hat was trimmed with an inter-laced band of royal purple velvet with an ostrich plume at one side.

Miss Rachael Armstrong, sister of the bride, wore a gown of rust colored crepe in tunic style, trimmed with fur at the neck and embroidered in black and rust color. Her hat was of black satin with wings of black ribbon across the back.

During the ceremony the choir sang "The Voice That Breathed O'er Eden," and while the register was being signed DeWitt Cairns sang the solo "Because."

The groomsman was Capt. H. B. Poston, and the ushers were Fenwick Armstrong, brother of the bride; Edward B. Hanley, Elmer Puddington, I. L. Starr, William Paterson and Charles Murphy. The seats for the special guests were tied with white ribbons.

**Reception Follows.**

Following the ceremony a reception was held at the home of the bride's parents, 27 Queen street, and about 180 guests were present. The drawing rooms were fragrant and beautiful with butterfly roses, paper white narcissus, mauve button chrysanthemums and ferns. A buffet luncheon was served in the dining room, and the table was decorated with pots of flowering azalea of rose color, ferns and cut flowers. The table for the bridal party was centered with butterfly roses and paper white narcissus, and the large wedding cake in three tiers had silver and white ornaments.

**Sail for England.**

Colonel and Mrs. Wood left after the reception to embark on the Montclare to sail for their future home in England, and the good wishes of a host of friends were showered upon them. The bride's traveling gown was a three-piece dress with tunic of tangerine-colored crepe edged with a wide band of navy blue broadcloth to match the three-quarter-length tailored coat of navy blue broadcloth, which was lined with tangerine crepe and had narrow cuffs and collar of fur. Her hat was of navy blue to match and was trimmed with an all-over design of chenille in tangerine shades with flower medalions of the same colors appliqued with chenille. As a wrap against the cold weather she wore a heavy coat of fawn marvella in damask pattern with beaver collar and cuffs.

**Is Bride Today**

MISS MARY ARMSTRONG.

**Out of Town Guests.**

Among the out of town guests were Mrs. H. A. Holmes of Toronto, aunt of the bride, and Mrs. Holmes' two young sons, Bobbie and Hugh; Bayard Manzer of Woodstock, Allison Taylor of Fredericton, Major and Mrs. Arthur Legere of Newcastle, and Harold Briggs of Halifax.

Very many beautiful gifts of china, silver and cut glass were received, among them being half a dozen silver teaspoons, the gift of the teachers and officers of the Sunday school of St. John's (Stone) church, in which the bride had been a teacher of the primary class. A handsome silver service was the gift of the bride's uncle, Robert J. Armstrong, and a lovely Sheffield tray was the gift of the bride's grandmother, Mrs. James F. Robertson.

**Former St. John Man.**

Colonel Woods is a St. John boy, the son of the late Mr. and Mrs. J. H. Woods. On the outbreak of the war he was commissioned lieutenant of the famous "Fighting 26th" and sailed overseas with them, serving throughout the war and rising through the various grades to the rank of Lieutenant-Colonel. Toward the close of the struggle he was appointed commandant of the 13th New Brunswick Reserve. At present, Colonel Woods is representative in Europe, with headquarters in London, of an advertising agency. During the war Colonel Woods received the Military Cross with bar and also was decorated with the Belgian Croix de Guerre.

# Emerson Bros., Ltd., Announce Change of Store Hours

Throughout January, February and March, the store of Emerson Brothers, Ltd., 25 Germain street, will close each evening at 6, and on Saturday afternoons at 1 o'clock.

# NEW METHOD OF REDUCING FAT

Here's joyful news for every fleshy person who loves good things to eat—especially those who are denying themselves the things they like most because of their desire to keep down their weight or to reduce the fat with which they are already burdened.

The famous Marmola Prescription has been put in convenient tablet form and is now sold by druggists everywhere at only one dollar per box. To get rid of fat steadily and easily, simply take one of these little tablets after each meal and at bedtime until you have reduced your weight to where you want it. No wrinkles or flabbiness will remain to show where the fat came off.

Simply use Marmola Prescription Tablets according to directions. They are pleasant and easy to take. No rules or special regulations—just the regular use of the tablets. Try them for just a few weeks and get results without going through long stages of tiresome exercise and starvation diet. Get them at any good drug store. If your druggist should not have them in stock you can secure them direct from the Marmola Company, General Motors Building, Detroit, Mich., by sending one dollar. Thousands of men and women each year regain healthy, slender figures this way.

**THEY WANT EELS.**

A request was received this morning at the Board of Trade from a firm in Holland for the names of exporters of eels. The names of several firms in the city and province have been forwarded.

# Two Veterans of C. P. R. Service Retire

B. N. H. Dibblee and Conductor Tobias W. Perry, two of the oldest employes of the C. P. R. are retiring after 41 years service. Mr. Dibblee was a trainman and entered the service in 1883. Conductor Perry also entered the service in 1883. Both ran on the Montreal trains for many years and are well known to the traveling public, who will regret their departure from the road.

# SILVER FALLS BOYS ARE GIVEN TREAT

### Bishop LeBlanc Presides at Happy Event For Lads in Institution.

The lads of the Boys' Industrial School at Silver Falls were given their annual New Year's treat yesterday in the large hall of the institution. It was arranged and carried out by a competent committee of the Y. M. C. I. and again proved a very successful function. The hundred and more boys who find a hospitable home there were all called in from their outdoor play and made a picture of virile health and buoyant spirit that told of the care given them by the Sisters in charge.

Quite a number of visitors drove out from the city to take part in the happy event and they were no less pleased than were the boys themselves.

**Gifts for Boys.**

The committee brought presents of warm winter clothing for the lads and from a tree the gifts were distributed. Of course there were dainty Christmas sweetmeats in profusion for the little fellows as well. The boys gave a very pleasing programme of musical numbers which was much enjoyed by all.

His Lordship Bishop LeBlanc presided during the afternoon proceedings and he gave an address of interest, as also did Rev. C. P. Carleton, who is in charge of the Silver Falls parish; Rev. F. F. Walker of East St. John, Rev. W. M. Duke of the Cathedral, Joseph P. Coughlin, president of the Y. M. C. I., and James Whelly, who was in charge of the arrangements. Visitors and all felt well repaid for their part in the happy occasion.

## PERSONALS

W. J. Wetmore, of DeMonts street, West St. John, continues to improve at the General Public Hospital.

William T. Denham, of the High school teaching staff is spending Christmas in Boston.

Mr. and Mrs. Gerald M. Hoyt, Bridgetown, N. S., are visiting Mrs. Hoyt's parents at 86 Sydney street.

Miss Marion Lahey and Miss Maude Lahey are visiting the former's sister, Mrs. J. J. O'Grady of Fredericton, for the holidays.

Mrs. C. F. McCluskey and her two daughters, Margaret and Dorothy, returned to their home in West St. John today after a visit to Mrs. Samuel R. Wenn, at Musquash.

Mr. and Mrs. H. B. Gault, North End, left on the noon train today for Halifax where they will sail on the Canadian Fisher for the south.

Capt. W. J. Breen and Mrs. Breen, New York, arrived in the city yesterday to attend the funeral of Capt. Breen's mother, Mrs. Elizabeth Breen.

C. R. Wasson and his son, John, returned yesterday from Montreal.

Mr. and Mrs. Millard M. Matthews returned on Wednesday from Calais, Me., where they spent the Christmas season with Mr. and Mrs. Charles Matthews.

**CITY TAKING STOCK.**

Commissioner Frink said today that the staff of the Public Works Department were busy now making an inventory of the goods and chattels of the department for the chamberlain. This will be used in making up the assets of the city.

# POWER BOAT CLUB, WITH DEBT CLEAR BURNS MORTGAGE

### Acting Commodore McKelvie Applies Match to Document at Gathering.

### GOOD PROGRAMME

### Mayor and Others Congratulate Members on Success Club Attains.

January 1, 1924 will go down in the annals of the St. John Power Boat Club as a memorable day in the history of the institution. Special preparations had been made for observance, a feature of which was the burning of a mortgage of $1,000 on a section of their property secured two years ago to increase their facilities for the storage of boats during the winter season. The property was purchased in 1923 and at the end of the year the executive reported to the members that half of the amount had been paid.

At the close of the year the entire debt was paid off and it was with gratification that the members yesterday saw Acting Commodore McKelvie strike a match and apply the flame to the document.

Dr. J. H. Barton, past commodore of the club, spoke to the members and explained the significance of the burning of the mortgage. He told of the growth of the club since its organization and optimistically outlined plans for the future. His remarks were greeted by prolonged applause.

**Club Congratulated.**

Mayor Potts, Commissioner Bullock and Commodore Barnes of the R. K. Y. C. were in attendance and congratulated the members for the prompt manner in which they wiped out the debt and for the success which had attended their efforts in other lines. Their remarks were well received.

The property referred to is situated west of the club house and extends back to Kennedy street. It is a large stretch of property and is utilized to store the various gasoline boats and launches during the winter months.

At the conclusion of this ceremony a pleasing musical programme was carried out. Those participating were: P. C. Johnston, Jock Rosley, Douglas Thorne, John Harley and Edward S. Hansen. Refreshments were also served during the evening. In the afternoon open house was held for all members and friends.

# WAR ON SMUGGLERS

### Board of Trade Here is Asked to Help in Business Interests.

A communication was received this morning by the Board of Trade from the Commercial Protective Association, Ottawa, asking co-operation on the part of the St. John Board in effort to prevent smuggling into Canada. It was alleged there was wholesale smuggling of goods for some time and that this was making it increasingly hard for legitimate merchants to stay in business.

# Change of Store Hours at Thorne's

The stores of W. H. Thorne, and Co. Ltd., will close every evening at 6 o'clock, and on Saturdays at 1 p. m. during January, February and March.


ONE DOLLAR

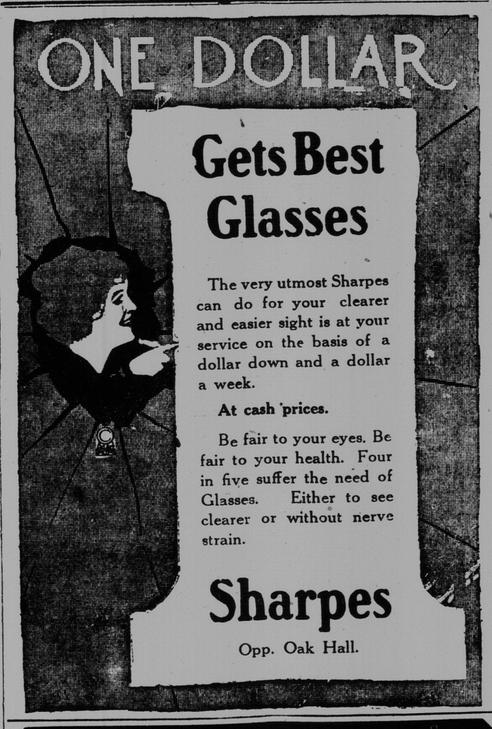

Gets Best Glasses

The very utmost Sharpes can do for your clearer and easier sight is at your service on the basis of a dollar down and a dollar a week.

At cash prices.

Be fair to your eyes. Be fair to your health. Four in five suffer the need of Glasses. Either to see clearer or without nerve strain.

Sharpes

Opp. Oak Hall.

THE EXCELSIOR INSURANCE LIFE COMPANY

Wish all their Policyholders and Friends

A Prosperous New Year

and in doing so desire to announce an increase in New Business of approximately 18 per cent over that of 1923.

50

Turkeys, Geese, Ducks and Fowl

GUARANTEED EGGS

MAGEE'S, 115 Sydney St.

STORE OPEN TONIGHT

1—5

Warm Feet Tonight

Get a good Hot Water Bottle or Heating Pad today and be comfortable tonight—no matter how cold the weather is.

Pure Rubber Bottles moulded in one piece. No seams to open. 79c., $1.50, $1.80, $2.40, $3.00

Every One Guaranteed.

Special 4-Quart for .....$1.39
Syringe Attachments .....69c.

ELECTRIC PADS

Always at the heat you need. 3 Degrees.

Safe and Handy .....$6.90
Metal Water Bottles will keep hot longer than Rubber.....$4.90

Baby Water Bottles, useful for Neuralgia and toothache ...79c.

A 'phone message will bring one to your home or mailed upon receipt of price.

9 Sydney St. WASSONS 2 STORES 711 Main Street

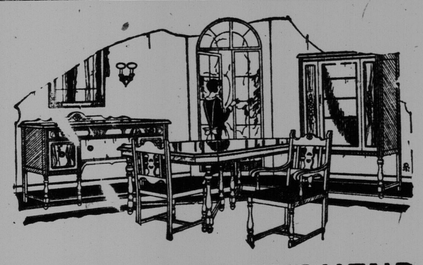

Your Opportunity to own a Dining Room Suite

9 Pieces, Walnut Finish

OUR SPECIAL NEW YEAR PRICE $167.50

Shown in West Window

THE C. H. TOWNSHEND PIANO CO., Ltd.

New Year SPECIALS

On Fresh Killed Turkey, Geese, Chicken, Fowl.

Young Pork Roasts, lb.... 20c
Western Rib Roast Beef, lb 20c
Choice Dutch Roast, lb ... 15c
100 Choice Roasts, lb.... 12c
Western R. Steak, lb .... 20c
Western Sirloin Steak, lb.. 25c

Groceries and Vegetables At Lowest Prices.

SPECIAL PRICE Fresh Killed Ducks Only 30c lb.

National Packing CO.

Free Delivery
Open Evenings, M. 5015
215 UNION ST.


# BUSINESS LOCALS

Band and good ice at Lily Lake tonight. 7906-1-3

Band at Victoria Rink tonight. 1-3

LINGLEY'S HOSIERY SHOP
Week-end special, ladies' plain and ribbed all wool hose, 97c. Lingley's Hosiery Shop, 179 Union St. Open Sat. evenings. 7864-1-5

Band at Victoria Rink tonight. 1-3

The regular monthly meeting of St. Vincent's Alumnae will be held on Monday, Jan 5, at 8 o'clock sharp in their rooms. 7907-1-3

Montlaurier Orchestra and Concert Party. Special New Year show. Seamen's Institute, Mon. 8 p.m. Tickets 25 cents. 7889-1-6

Band and good ice at Lily Lake tonight. 7906-1-3

Montlaurier Orchestra and Concert Party. Special New Year show. Seamen's Institute, Mon. 8 p.m. Tickets 25 cents. 7889-1-6

Good tobogganing at Lily Lake tonight. 7905-1-3

12 Bands Arena tonight.

Look for Y. W. C. A. adv. on classified ad. page. 7896-1-3

CHANGE OF STORE HOURS.
During January, February and March, the store of A. O. Skinner, 58 King street, will close each evening at 6. 1-5.

In China and other oriental countries watermelon seed is used as a table delicacy.


LOUIS GREEN'S

WEEK-END SPECIALS

$4.00 Cased Briar Pipe $1.19
$1.00 French Briar Pipe 49c
50c French Briar Pipe.. 25c
35c French Briar Pipe.. 15c
50c tin Smoking Tobacco 39c
15c Smoking Tobacco 4 for 25c
800 Eddy's Matches Reg. 30c ..... 25c
15c Virginia Cigarettes. 12c
$1.00 Cigar Lighter ... 39c
7 Ten Cent Cigars ..... 25c

Coupons given with these specials.

89 CHARLOTTE ST.

Brown's Grocery Co.

Cor. King and Ludlow Streets, West. Phone W. 166
86 Prince Edward St., Phone M. 2666

FLOUR

98 lb bag Robin Hood or Cream of West ..... $5.40
49 lb bag Robin Hood or Cream of West ..... $2.78
24 lb bag Cream of West ..... $1.40
98 lb bag 5 Crown ..... $5.35
24 lb bag 5 Crown ..... $1.40
49 lb bag Royal Household ..... $2.75
12 lbs White Sugar ..... $1.00
13 lbs Brown Sugar ..... $1.00
2 qts Yellow Eye Beans ..... 25c
2 qts White Beans ..... 25c
5 lbs Western Grey Buckwheat... 25c
3 pkgs Jello, assorted ..... 25c
4 lbs Ferina ..... 25c

Try out West End Meat Market for Choice Western Beef, Pork, Hams, Bacon, Chickens, Fowls and all kinds of Vegetables. Our meat department is in connection with our grocery store.

SPECIALS —at— Robertson's

98 lb. Bag Five Crown Flour .. $5.25
24 lb. Bag Five Crown Flour .. $1.32
Florida Oranges, doz. .. 30c., 35c., 40c.
Sunkist California Oranges, doz. . 50c.
5 lb. Box assorted Chocolates for $1.45
Orange Pekoe Tea, lb. ..... 52c.
Corn, tin ..... 17c.
Peas, tin ..... 16c.
Tomatoes, tin ..... 19c.
Small Beans ..... 22c.
2 lb. tin Plums ..... 15c.
2 lb. tin Pears ..... 18c.
2 lb. tin Sliced Pineapple ..... 20c.
2 lb. tin Strawberries ..... 29c.
2 lb. Tin Peaches ..... 25c.
Shelled Walnuts, lb. ..... 47c.
Shredded Cocoanut, lb. ..... 25c.
1 lb. pkg. Pure Cream of Tartar . 30c.
1 lb. tin Dearborn's Baking Powder 35c.
4 bags Table Salt ..... 25c.
3 15c. boxes Matches for ..... 33c.
40c. pkg. Almond Paste for ..... 33c.
70c. pkg. Almond Paste for ..... 59c.
6 Cakes Surprise Soap ..... 42c.

New Meat Store at 599 Main St., Phone 8477. Meat Dept. at Waterloo St., Store Phone 3457.

Robertson's

554 Main St. Phone M. 3461
Cor. Waterloo and Golding Sts.
Phone M. 3457

The Best in Groceries and Meats for Less.

NIGHT SCHOOL
Why not take two nights a week to prepare yourself for a good position? Begin Monday night.
STANDARD BUSINESS COLLEGE
52 Germain Street. 1-4

10 lbs. Pure Lard .....$1.95
10 lb. Tin Shortening ....$1.75
5 lb. Tin Shortening ... 90c.
Orange and Lemon Peel, lb. 30c.
20 lb. Pail Pure Lard .. $3.85
New Dates, 2 lbs. ..... 23c.
New Mixed Nuts lb. .... 20c.
Shredded Cocoanut, lb. . 23c.
2 1-2 oz. Bot. Lemon or Vanilla ..... 15c.
11 lbs. Best Onions .... 25c.
2 qt. Y. E. Beans ..... 25c.
2 pkgs. 15 oz. Seeded Raisins ..... 25c
2 pkgs. 15 oz. Seedless Raisins ..... 25c.
Western Beef at lowest prices.
516 Main St. Phone M. 2913

M. A. MALONE

516 Main St. Phone M. 2913

SPECIALS AT DYKEMAN'S

443 Main St. Phone 1109

98 lb Bag Best Flour....$5.10
24 lb Bag Best Flour.....$1.30
7 lb Bag Flour..... 45c
13 lbs Lantic Sugar (with orders) .....$1.00
100 lb Bag Lantic Sugar..$7.80
13½ lbs Brown Sugar....$1.00
2 qts. Y. E. Beans..... 25c
2 qts. Best White Beans.. 25c
4 lb Tin Pure Plum Jam.. 65c
4 lb Tin Pure Apricot Jam 65c
4 lb Tin Black Currant Jam 65c
2 Tins Pears ..... 25c
2 lb Tin Plums..... 15c
Strawberries, per tin..... 27c
3 Bush. Bag Best Oats...$2.70
98 lb Bag Cornmeal....$3.10

MEAT DEPARTMENT

Western Beef.

Best Rib Roast, lb..... 15c
Round Steak ..... 18c
Sirloin Steak ..... 23c
Best Corned Beef, lb..... 12c
2 lbs Hamburg Steak.... 25c
Pork Steak, lb..... 25c
2 lbs Best Mincemeat..... 35c

Goods delivered promptly to all parts of the City and West Side.

THE 2 BARKERS, LTD.

100 Princess St. 'Phone M. 642.

Only a few of our many money saving prices. Satisfaction guaranteed or money cheerfuly refunded.

24 lb. Bag Royal Household Flour $1.33
98 lb. Bag Royal Household Flour $5.15
Best Bulk Mince Meat, 2 lbs.... 33c.
13 lbs. Finest Granulted Sugar.. $1.00
2 cans Brown's Clams ..... 30c.
Bulk Orange Pekoe, per lb..... 55c.
Large Bottle Fruit Syrup..... 35c.
3 cans Dainty Fish Dinner..... 25c.
New Mixed Nuts, per lb..... 19c.
20 lb. Pail Shortening..... $3.55
1 lb. Block Pure Lard ..... 20c.
1 lb. Block Shortening..... 19c.
5 pkgs. Jelly Powder ..... 25c.
Regular 75c. Brooms, 4 string.... 45c.
5 lb. Box Assorted Chocolates.. $1.40
2 cans St. Charles Milk, large... 25c.
1 lb. Jar Pure Strawberry Jam 29c.
Laundry Soap, 16 bars for..... 50c.
1 lb. can Chicken ..... 35c.
Can Corn 15c, Peas 14c, Tomatoes 19c.
1 lb. Best Canadian Cheese..... 23c.

Orders delivered in City, West Side, Fairville and Milford.