MC 2035 POOR DOCUMENT

NEED NOT BE SO BIG TO JOIN ARMY

Local Orders Reducing Minimum — Dental Regulations Also Likely Lest Strict

Instructions have been received at the local recruiting offices advising that the measurements for volunteers have been somewhat lowered, and it is expected also that the regulations regarding dental qualifications will be lessened. Up to the present the standard for men joining the infantry had been 5 feet 3 inches in height, with a chest measurement of at least 33½ inches; artillery, 5 feet 4 inches and chest 33½.

The artillery regulations remain at 5 feet 4 inches in height, but the chest measurement has been lowered to 33 inches. The minimum for infantry now is 5 feet 2 inches with a minimum chest of 33 inches.

The new chest regulation applies to all men joining between the years 18 and 30, but the minimum for men of the ages between 30 and 45 years is placed at 34 inches. It is figured that with the exercise received, the drill and other features of soldiering there is a sufficient expansion within a short time after joining to allow of the change made. There is now under consideration the matter of providing treatment for those rejected because of dental disabilities. These changes may result in many who have been "turned down" at the recruiting office returning to join the colors.

Three men were signed today for the 55th battalion in this city, John Edward Miller, Fred. Naves and Thomas Kane.

Words of Praise.

The Montreal Star says:—Col. Cole has just returned from St. John, N. B., and Coburg, Ont., where he inspected the other detachments of the Heavy Brigade, which will make up the unit he will take to the front. Two-fifths of the men have been recruited in Montreal, an equal number in St. John and one-fifth in the Ontario town. The commanding officer says that the men are all fine physically and intelligent. He was specially pleased with those at St. John. Most of them were recruited from the batteries now doing home guard duty near the city and are all well trained. It is expected that the entire battery will be mobilized at Halifax soon to receive training with the guns.

POSSIBLE TRANSFER OF GENERAL ALDERSON

Ottawa, July 28.—It is rumored that General Alderson may be transferred to the command of one of the new British divisions and be succeded as head of the first Canadian division by General Currie of Victoria.

Col. A. D. McRae of Victoria is taking over the position of director of transport and supplies for the overseas forces. He had charge of buying remounts for the government in the west.

FREDERICTON NEWS

Fredericton, July 28—Harry Chestnut and Doctor C. P. Holden returned this morning after a three weeks' fishing trip to Portland Creek, Newfoundland. They killed several salmon, the largest of which was taken by Dr. Holden. It weighed thirty-three pounds.

Lieutenant Governor Wood will preside at a patriotic meeting on the old government house grounds on August 4.

Joseph Broudeau of Campbellton, Charles Smith of Fredericton, George Martin of Edmundston and Albert and Henry Morris of Marysville, recruits for the 55th left for Sussex this morning.

Chief Game Warden Cleary is here today looking after the prosecution in the case of George McDonald, charged with shooting a bull moose out of season.

IMPROVING

The condition of William Hanley continues to improve, according to the latest report from the hospital.

Headache and Eyestrain

Sixty per cent. of all headaches are due to eye-strain.

Relieve the strain by the use of the proper glasses and the headache will soon disappear.

The fact that your sight is good does not signify that there is no strain.

The best way to find out if your headaches are due to your eyes is to let us examine your sight.

D. BOYANER

111 Charlotte Street

TWO STORES

38 Dock Street

DEATHS

TOM—At the general public hospital on July 27, Charles Tom, formerly of Moncton.

Funeral from the Brussels street Baptist church on Thursday at 2.30 p. m. Rev. F. W. Wentworth officiating.

LINDSAY—Suddenly, in this city, on the 27th inst., John Lindsay, leaving a wife, one daughter and seven sons to mourn their sad loss.

(Dawson City papers please copy).

Funeral from his late residence, 36 Spar Cove Road, Friday, 2.30; friends invited to attend.

BURDEN—In Wollaston, Mass., July 26, Joseph Burden in his 83rd year, formerly of Malden.

GRANT—Suddenly, on the 26th inst., in Boston, Mass., Robert H. Grant, aged thirty-two years, second son of Mr. and Mrs. James Grant.

Funeral Thursday afternoon from his father's residence, 801 City Road.

AGREED ON SOME POINTS; NOT ON ALL IN RIVER MATTER

The members of the St. John River Commission are in session here today. They met in the Royal Hotel this morning. The sessions will probably continue tomorrow.

The commissioners are now making out that part of the report on which the counsel for both nations are agreed, and the issues are being framed for those parts over which they have been unable to reach an agreement, arguments to be heard on the issues later.

It will take several sessions before the work is finally completed for it is some task in going over 5,000 pages of typewritten testimony and more than 200 exhibits. The idea of all concerned is to close the matter up as soon as practicable.

In Houlton last week two witnesses were called to testify, S. J. Chapleau, a member of the board of consulting engineers appointed by the commission, and Marcus H. Ranney, an engineer who had charge of the field work done by the engineering party for the commission in 1911 and 1912, which resulted in one of the most complete and comprehensive reports ever made on a Maine river. The commissioners also have a report submitted by the consulting engineers, which includes more than 100 pages of data and recommendations as well as a new set of maps of the entire territory drained by the river and its tributaries.

The commissioners are finding that there are matters which both sides are willing to agree upon, and on which the report can be made with but little trouble, but there are other questions in which the interests are divided between the two nations, and these will be fought out in the arguments.

COUNSEL'S ARGUMENT IN KELLY'S INTEREST

Winnipeg, July 29—Edward Anderson, K.C., yesterday, began argument before the court of appeal for an injunction restraining the Mathers Royal Commission from further proceedings. This is in reversal of the decisions of Mr. Justice Prendergast, who refused an injunction. Mr. Anderson took the ground that the commission was ultra vires and should be restrained, not only from taking further evidence, but should not be permitted to make a finding. He made all these contentions in the interests of his clients, Thomas Kelly and Sons, contractors for the Manitoba parliament buildings.

He questioned the powers of the lieutenant-governor of Manitoba in the matter of appointing royal commissions. He declared that the lieutenant-governor had powers inferior to those given to the governors of older provinces, owing to Manitoba having been included in the confederation long after the eastern provinces.

RECENT DEATHS

Friends of Mr. and Mrs. George M. Taylor of Grand Falls are sympathizing with them as both were bereft of their mothers during the last week. Mrs. Taylor's mother, Mrs. N. Willett, died at her home in Lower Brighton. Mr. Taylor's mother was in her seventy-eighth year. She is survived by four sons.

The death of Mrs. John O'Neill took place on Saturday at her home at McAdam. She is survived by her husband and four young children.

George E. Currie, a former resident of Fredericton, who removed to New York many years ago, passed away in that city recently. He was a son of the late George W. Currie, and was about seventy years of age. He is survived by two brothers, William F. Currie of Halifax and A. Currie, who makes his home in Queens county.

In Ottawa on Monday, Miss Annie Powers, who had resided with the late Canon Roberts in Fredericton for some years, but removed to Winnipeg a few years ago with Mr. and Mrs. S. A. R. McDonald, passed away. When Mr. McDonald enlisted for active service Mrs. McDonald and Miss Powers went to Ottawa where they resided with Mrs. C. G. D. Roberts, formerly Miss Fenety. The late Miss Powers was about seventy-five years of age and while in Fredericton was a prominent church worker.

UNIQUE INSURANCE CASE.

London, Ont., July 28—A case entirely without precedent in American, Canadian or English law was settled today when the Travellers' Insurance Company of Hartford agreed to pay relatives of William Yorke of Brantford, $5,000. Yorke was lost on the Lusitania and just before leaving Brantford bought a $2,500 accident policy in the railway station for $2. George S. Gibbons of this city, acting for him, claimed purely and simply that his client was murdered by a German submarine crew. The company has a clause in its policy regarding death by war, but decided rather than fight it out in courts, to admit its double liability and a check is being sent the dead man's wife, now in London.

ENGAGEMENTS ANNOUNCED.

Mr. and Mrs. G. B. Burnett, of Dorchester, announce the engagement of their only daughter, Miss Daisy Bernice, to George A. Taylor. The wedding is to take place in Outlook, Sask., early in August.

Mr. and Mrs. Elwood McGlashing of Baie Verte announce the engagement of their daughter, Sadie Leta, to Chesley Wheaton, of Midgic, N. B. Marriage to take place at their home on August 4th.

A MILL BURNED.

The large lumber mill, two story box factory and cook house, formerly belonging to Harlow and Keempton, at Milton, N. S., with all the machinery, were destroyed by fire on Tuesday. This property had lately come under control of the McLeod Pulp Co., and has been operated until recently. The company estimate the loss at $20,000, with a partial insurance.

MORE MACHINE GUNS.

Mrs. Laurie, widow of Gen. Laurie; Mrs. Robie Uniacke, whose only son is at the Dardanelles; S. M. Brookfield and Wentzells, Limited, of Halifax, have each donated a machine gun. One of General Laurie's sons was killed in South Africa, another lost his life in the present war, and the third is now at the front.

A CHALLENGE

The Clipper baseball team desire to meet the Ramblers at Seaside Park this evening.

London, July 28—The crew of the American steamer Leelanaw will sail for New York on next Saturday on the steamer St. Paul.

TRIBUTE TO NEW BRUNSWICK HERO

(Continued from page 1.)

Home From War

Lieut. A. R. Fortin, formerly of Winnipeg, of the Canadian Army Service Corps, is in Fredericton to visit his mother, who is visiting her daughter, Mrs. Richardson, wife of His Lordship Bishop Richardson. Lieut. Fortin was in the battle of Ypres and was afterwards sent back to England suffering from rheumatism and was invalided home with the other Canadian officers. He expects to return to the front in about two months.

Tom Murray's Son Enlists.

Sackville Post:—Thos. Murray received a telegram yesterday from his son, T. S. Murray, of Winnipeg, stating that he and a number of his friends were enlisting in the 28th battalion for overseas service. As this battalion went to the front some time ago, these recruits would likely go as reinforcements. "Tom" entered the Royal bank here a few years ago, and later was transferred to the Winnipeg branch, where he is now assistant accountant in an office with half a hundred or more employes. It will be seen therefore that in throwing up his job he is making a considerable sacrifice.

Loyal L. Bishop of Moncton has left for Halifax to join the Signal Corps.

Lieut. T. Harold O'Brien is in Moncton for a few days. Mr. O'Brien was originally appointed to "C" Battery R. C. H. A. of the regular establishment, but was subsequently transferred to a unit in training at Camp Sewell, Manitoba.

The following Moncton men have handed in their names to Mayor McAnn for garrison duty at Halifax:—Eugene Gould, H. Buckles, Wilfrid LeBlanc, Dan Sweeney, Stephen O'Hara, Gordon Ritchie, Audrey A. Thompson, Willie McKinnon, Fred Harkness, Wm. Joodmoodson, Bert Walker, Jas. Robinson, Pat Cormier, Arthur Whalen, Chas. LaFrance, Thos. Hanlan.

Major Ditmar of Digby, Lieutenant Bell of Halifax, Sergeants Russell and Dewar of Amherst, all now of the 40th Regiment, arrived in Amherst from Valcartier Monday and are on a recruiting campaign in Nova Scotia. They well report at the divisional headquarters, Halifax.

Sgt. J. J. Ross, who left Moncton for overseas dutq, is now in East Sandling, England, writing to a friend, he says:—"Arrived here O. K., everybody fine, encamped here, but expect to leave for the front soon. My address is Sgt. J. J. Ross, Reg. No. 69682 B Company, 26th Battalion, C. E. F. 5th Brigade, East Sandling Camp, Stone Farm, Kent, England.

A letter received from England says that Major S. Boyd Anderson was given seven days leave of absence, but had only arrived in London when he received a wire saying: "Return immediately."

Two interesting letters have been received in Centreville from Driver Leonard Sears, who is with the First Canadian Artillery in France. In a letter to his sister, Mrs. McEgan, written on June 11th, he tells how two sergeants and four gunners of his unit were killed by a German Jack Johnson shell.

Mayor Douglas of Amherst is in receipt of a communication from General Otter, Commanding Internment Operations, authorizing the service of the prisoners of war in the town of Amherst upon a small scale in connection with improvements to the parks of the town; condition being, that necessary tools be provided for the men employed." The public property committee has been authorized to make necessary arrangemets, purchase of tools, etc., for the purpose of using the services of the prisoners of war on the parks and hospital grounds of the town.

Two recruits enlisted at Fredericton for the 55th Battalion on Monday. They are Albert Moren of Zionville, and Frank Dineen of McAdam. The former is a native of Birmingham, Eng.

The Canadian Gazette contains notice that Major F. B. Day, formerly English professor at the U.N.B., has been taken from the reserve corps of the 26th New Brunswick Dragoons and resumes his position as major.

STREET WORK

The matter of improving Chesley street and Douglas avenue roadways was discussed this morning in city hall when S. E. Elkin appeared before some of the commissioners, asking that action be taken. Those present were Commissioner Potts, who presided, and Commissioners McLellan and Wigmore.

Mr. Elkin said there was considerable traffic by heavy teams and motor trucks along the parts mentioned, and that because of ruts and wear upon the roads they were hard on vehicles. He would like to see some repair work.

Commissioner Potts informed him that while no money was available for improving Chesley street, he would try to do what he could. A start, he said, was to be made upon Douglas avenue tomorrow.

PART OF ONTARIO HAS BEEN RAIN-SOAKED

London, Ont., July 28 — A terrific downpour today, following a big hail storm on Monday, is causing farmers through this district heavy losses. Grain cut is commencing to spoil. At the militia camp soldiers are standing inches deep in water, with all their equipment soaked.

SUBMARINES HAVE SUNK THREE MORE

London, July 28—German submarines show no cessation in their activity in the North Sea. The Swedish steamer Emma and three Danish schooners have been sunk by them. The crews were landed at Blythe today.

The Wheat Market

Chicago, Ills., July 28—Opening prices here, which varied from ¼ off to 5-8 up, were followed by a decided advance all around, and then a moderate reaction.

LOCAL NEWS

SAID TO BE SETTLED

In the matter of the tug Pluvia and three scows, seized under execution against the Monarch Contracting Company, Limited, a settlement is said to have been made privately. There was no auction at Chubb's Corner as advertised.

"Lost, pair of ladies' stockings." Don't bother looking for them, you can buy them very cheap at the People's Dry Goods Sale, 14 Charlotte street.

CAP SALE

Three hundred caps to be sold at half price. This means 50 caps for 25c.; 75 caps for 38c.; $1 caps for 50c., all new goods, and you can get your money back if not satisfied. Store open evenings.—MULHOLLAND'S, 33 King Square, near Park Hotel. Look for electric sign, MULHOLLAND'S. 8-2.

Souvenir photos of sweet little Marguerite Clark at Imperial Theatre tomorrow (Thursday) afternoon, when "Wildflower" will be played.

Men's tan Oxfords, rubber soles and heels, Goodyear welt, $2.98 a pair.—Wiezels' Cash Stores, Union street.

A New Discovery.

Father Morriscy's Remedy for Rheumatism and all Kidney troubles, purely vegetable. No Cure—No Pay. All drug stores. Price 50c.

NOTICE

I will not be responsible for debts contracted in my name. Anyone doing so will be prosecuted. Miss Bertha Power, 64 Pitt street.

A dinner that pleases and satisfies is worth telling about. This kind is served at the Grand Union Cafe, Mill street.

Sanitary Steam Pressing Co., 122 Charlotte street. Any suit steam pressed 50c., no irons used. 'Phone M. 1414-11.

MOONLIGHT EXCURSION.

Monday evening, August 2, landing at Crystal Beach, steamer May Queen, leaves at 7.45 returning about 11.30. Music by Carleton Cornet Band. Music, dancing and refreshments. 8—1

BAND CONCERTS

The St. Mary's band will give a band concert in King square tomorrow evening. They have offered their services with the desire that the money apportioned for the purpose be given to the Red Cross Society. Commissioner Potts said today he was writing to the various bands asking their wishes with respect to concerts, in the hope that a schedule might be arranged.

Souvenir photos of sweet little Marguerite Clark at Imperial Theatre tomorrow (Thursday) afternoon, when "Wildflower" will be played.

The People's Dry Goods Store sale is still running strong. The little store with the biggest bargains, 14 Charlotte street.

TAKE OUR ADVICE

When you want anything in men's furnishings, hats, caps, sport shirts, belts, underwear, bathing suits, pants, gauntlets and gloves, overalls, union made; auto gloves, raincoats, new ties, call on MULHOLLAND'S, 33 King Square; store open nights. You can get your money back if not satisfied. Look for electric sign, MULHOLLAND'S. 8-2

DEATH OF CHINESE

Charlie Tom, a Chinese, died at the General Public Hospital yesterday. He had been living in the city for some time and while here was a faithful member of the Sunday school class for Chinese at the Brussels St. Baptist church. Later in Moncton he was a member of the Baptist church. The funeral will be from the Brussels street Baptist church tomorrow at 2.30 o'clock.

MATTER OF LICENSE.

Mary Abraham appeared in the police court this morning to answer a charge of peddling dry goods and sundrics about the city without a license. She pleaded guilty, but said she was ill and had no other means of support. She was allowed to go with a caution providing she would arrange to procure a license.

NOT THIS MAN

Charles W. Harrington, foreman at the St. John Iron Works, is not the Charles Harrington who was in the police court on Tuesday morning.

LADIES' $4.50 BOOTS, $1.98

Ladies' tan calf button boots, Goodyear welt. Values up to $4.50, on sale at $1.98.—Wiezels' Cash Stores, Union street.

Wouldn't you expect something good at a first annual sale? Disappointment will not come your way if you attend the People's Dry Goods Sale, at 14 Charlotte street.

BURIED TODAY

The funeral of Mrs. Catherine Quinn took place this morning from her late residence, 305 Chesley street, to St. Peter's church, where requiem high mass was celebrated by Rev. P. C. O'Hare, C. SS. R., Interment took place in the new Catholic cemetery.

Souvenirs photos of sweet little Marguerite Clark at Imperial Theatre tomorrow (Thursday) afternoon, when "Wildflower" will be played.

BOYS AND GIRLS WANTED

Good clean money-making proposition. Experience not necessary. Earnings from $5 to $25 weekly. Spare or whole time. No money required. Apply evenings—Louis Green, 89 Charlotte street.

LOCAL MACHINE GUNS

Contributions towards the fund for the purchase of machine guns continue to be received by the mayor. This morning he acknowledged a check for $750 from F. E. Sayre, one for $1,000 from Gershon S. Mayes, and $50 from Chief Justice McLeod.

NOVELTY FOR CHILDREN

Any child calling at H. W. Myer's store, Main street, on Saturday morning next will be given free a "Blue Ribbon" Bumble Bee Buzzer. Send the children to the blue front store to get one of these new and very amusing toys. 7—31

UNION MADE OVERALLS

Headlight, Carhartt's, Peabody's, W. S. Peter's Brotherhood Overalls in all colors and sizes, at — MULHOLLAND'S, 33 King Square; store open evenings. Electric sign, MULHOLLAND'S, 8-2.

VACCINATION

Dr. G. G. Melvin has vaccinated 164 children at the board of health offices since July 19.

LADIES' $5 COLONIALS, $2.85

Ladies' patent or gun metal Colonials. Values up to $5, on sale at $2.85.—Wiezels' Cash Stores, Union street.

Fine at last! Now you can come to the People's Dry Goods sale at 14 Charlotte street.

THE LOCAL CONSERVATIVES

Senator Thorne, after many years service, has resigned the presidency of the Conservative Association of this city. L. P. D. Tilley is the new president, defeating Thomas Bell for that office. R. B. Emerson was elected 1st vice-president; Rupert W. Wigmore, 2nd vice-president, and ex-Commissioner M. E. Agar, who is now in Europe, 3rd vice-president. It is said the patronage committee will be reorganized.

HARBOR NOTES

The Furness liner Messina will shift to No. 5 berth at midnight; the R. M. S. P. liner Chaudiere will move to Pettingill's at 5 a.m. tomorrow. The steamers Polstad and Sarmatia are ready for sea.

MARGUERITE CLARK'S MASTERPIECE TONIGHT

Because of the especial attractiveness of the Imperial's photoplay tonight and tomorrow, persons desiring reserved seats or chairs in the boxes for theatre parties are urged to make their arrangements early. The Jesse L. Lasky production of "Wildflower" with Marguerite Clark in the title role, will be an extraordinary engagement and something that will create most favorable comment. In all the pictures that Miss Clark has appeared in, this one is her masterpiece. In addition the Imperial will have a Vitagraph comedy, some exquisitely colored travel views, the acrobatic act and orchestra. Tomorrow (Thursday) afternoon, souvenir photographs of Miss Clark will be presented to patrons. These are very pretty pictures and no doubt there will be keen demand for them.

STRAW HAT SALE

The balance of our men's, boys' and children's straw hats will be sold at half price. — MULHOLLAND'S, 33 King Square, near Park Hotel. 8-2.

Races Postponed

Detroit, Mich., July 28—Today's grand circuit races were postponed until tomorrow on account of rain

PRESERVING

means discolored hands.

SNAP

removes fruit and vegetable stains—keeps the skin smooth and soft. Fine for pans and kettles too. Don't take a substitute—look for the name 'SNAP' on every can.

15c.—AT ALL DEALERS

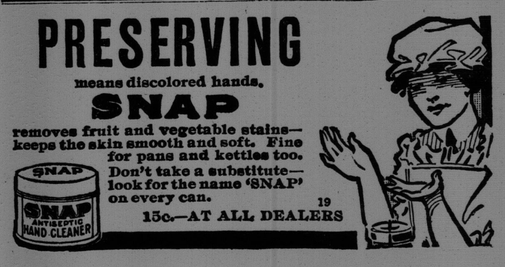

GAVE COURTEOUS TREATMENT BUT BLEW UP THEIR SHIP

Aberdeen, via London, July 28—They could not have treated us more courteously than they did," was the verdict of Captain Eugene Deebe and the members of the crew of the American steamer Leelanaw, when questioned last night regarding their encounter with a German submarine. They travelled about sixty miles on the deck of the submarine and became well acquanited with its crew, several of whom had been in America.

One of the Leelanawa's crew remained aboard the submarine at his own request. He was of German nationality and preferred joining the crew of the underwater craft to the probability of internment in England. At Kirkwall another of the Leelanaw's messboys was found to be a German and was detained.

The members of the crew said that the German commander apologized for the necessity of sinking the ship, but said it was forced upon him by the fact that the Leelanaw was carrying contraband and that he was not in the habit of throwing overboard contraband cargoes.

TO LEAVE THIS WEEK

Detective Charles Worrell, who tendered his resignation to Chief Simpson a few weeks ago, will sever his connection with the police department at the end of this week. He will open a detective bureau in Charlotte street.

LITTLE ONE DEAD

The many friends of Mr. and Mrs. J. J. O'Toole, Harding street, Fairville, will sympathize with them in the death of their three months old daughter, Maude Rita, which took place this morning.

Partnership Insurance

We know of a case where the death of a partner has caused the remaining partner serious financial embarrassment. If he had had a substantial Imperial Life Partnership Insurance Policy on his deceased partner's life, the moderate premium for which could have been paid out of "profit and loss," he would easily have been able to tide over the severe strain.

For a moderate premium one may provide against financial embarrassments due to the death of a partner; and it behooves all men trading in partnership to thus protect themselves and their business interests.

THE IMPERIAL LIFE ASSURANCE COMPANY OF CANADA

Head Office Toronto

A. P. Allingham, Provincial Manager, St. John

The Imperial maintains its policy reserves on a stronger basis than does any other Canadian life assurance company.

COPYRIGHT 1915

A GOOD STORY WILL BEAR OFT' REPEATING

THE STORY OF TODAY is one intensely interesting to wise home furnishers. It's the story of big values in every kind of Furniture for lesser outlay than you would be asked in many other places.

Hustling and planning never ceases here. As fast as one benefit is found and given to our customers another is looked for — that's what brings a continual flow of pleasing results to you and us. We want your trade, be it large or small. Just as soon sell you one small piece of furniture as a housefull, if that's all you need. It's a simple but good story and "A GOOD STORY WILL BEAR OFT' REPEATING"

J. MARCUS - - 30 DOCK ST.

Too Late For Classification

ROOMS with Board. Mrs. Kelly, 178 Princess street. 24007-8-4

COOK WANTED, male or female. Apply Steward of Elk's Club. 24013-8-4

ROOM TO LET—Hot water heating, bath, electric light, running water in room, central 'Phone 1618-11 24014-8-4

WANTED—Small apartment or suite of rooms, with bath and kitchenette Must be good locality. Address "C. K." care Times. 24008-8-4

LEMON PIES, SPECIAL FILLED CAKES, brown and white bread. Only home cooking done, sold and served by the women of the Woman's Exchange, Tea and Lunch Rooms, 158 Union street.

SUBSTANTIAL LUNCH, 15c to 40c

TO LET — New flat in Carleton. 'Phone M. 789.

PERSONALS

Mr. and Mrs. John E. Peer and family, of Medford, Mass.; Mrs. A. B. Somerville and little son, Oliver, of Canaan, N. B., and Mrs. F. B. Hillman, of Calgary, are visiting Mrs. Richard Peer, Duke street, West End.

Mrs. E. S. Foster of St. John West, left on the S.S. Governor Cobb last evening on a visit to her son, Charles R. Foster, of Boston.

Mayor and Mrs. T. R. Kent, of St. George, are in the city, the guests of Dr. and Mrs. F. C. Bonnell, Paddock street.

Miss Florence Goodspeed, daughter of J. M. Goodspeed, Fredericton, has successfully graduated from the Emily Barch Hospital, Plymouth, N.H. Miss Goodspeed has been offered a position in one of the Boston hospitals.

Friends of George D. Collins, son of I. C. R. Policeman John Collins, of the Union depot, will be glad to learn that he is resting comfortably after an operation performed at the General Public Hospital.

Miss Mollie Tormay and her niece, Miss Mae Tormay, of New Britain, Conn., are the guests of Miss Nan McDermott, 277 Charlotte street.

Miss Vera King and Miss Hazel Mowatt, who have been visiting Miss Alice Lockhart, West Side, have returned to their homes at Chipman.

Burpee H. Wilson returned to the city last evening from Leonardville, Deer Island, his old home, where he has been spending his vacation.

Mrs. A. Daley and Miss K. Carney, who have been the guests of Mrs. J. P. Connor of Fredericton for the last three weeks, returned home last evening.

Mrs. F. D. Hoffman and little daughter, Charlotte, Mrs. Bennett Wilson and Miss Gallop are spending a few weeks at Brookside Hotel, Cambridge, Queens county.

Miss Irene Biddington and Georgia Nesbitt of St. Stephen are visiting friends in the city.

John Doyle, of Brooklyn, N. Y., is visiting Dr. and Mrs. F. X. Morris, of Church avenue, Fairville.

South Africa Elections

Cape Town, July 28—A general election for the Union of South Africa will be held this year, probably in September.

ST. MARY'S PICNIC.

St. Mary's Church picnic is being held today at Crystal Beach. The steamer D. J. Purdy took a large number of people to the picnic grounds this morning.

LATE SHIPPING

PORT OF ST. JOHN

Arrived Wednesday, July 28.—S. S. Messina, London via Halifax, Wm. Thomson & Co., gen. cargo.

POTTS

VARIETY SALE

Dry Goods, Groceries, Tinware, Graniteware, Furniture, etc.

BY AUCTION

at salesroom, 96 Germain street, on Friday afternoon, July 30, at 3 o'clock.

R. F. POTTS, Auctioneer.

THE BEST QUALITY AT A REASONABLE PRICE

The Danger Zone For Your Sight

Warning signals are always given when your sight is endangered—pronounced signals such as tired, itching, smarting, aching eyes, headache, nervousness, frowning, squinting.

You can't neglect these signals warning you that your sight has entered the danger zone without paying for your neglect in defective vision and impaired health.

Properly fitted glasses mean safety—ending of distress and protection against permanent injury.

Sharpe's facilities for examining eyes and manufacturing and fitting glasses are unequalled in the Maritime Provinces. You take your eyes out of the danger zone when you come to Sharpe's.

L. L. Sharpe & Son,

Jewelers and Opticians

21 KING STREET, ST. JOHN, N.B.