INDUSTRIAL SCHOOLS MAKING PROGRESS

Directors Present Reports and Elect Officers for the Year.

Financial reports of the Victoria and Alexandra Industrial Schools were presented at the meeting of the directors of the Industrial Association last night, and satisfaction was expressed that the government had increased the per capita grant from 74c to $1 per day, to be borne equally by the government and municipalities. The high cost of living had made this imperative.

Reports were very encouraging, showing that of the number of girls and boys paroled during the year, a large majority were doing well.

Among those present were: Beverley Jones, president; Ald. W. W. Hiltz, chairman board of management, and Mrs. Hiltz; W. K. Doherty, hon. treasurer; C. H. Anderson, hon. secretary, and Mrs. Anderson; Mr. and Mrs. F. J. Stewart, J. J. Kelso, Mrs. H. Lloyd, Mrs. Caldecott, Judge Mott, Dr. Grassett, and many others interested in this work.

Special features were the annual inspection of cadets by Col. Huggins, the splendid showing of the fruit and vegetable garden; swimming in the J. Herbert Mason Memorial pool, one of the most popular amusements of the school.

Officers elected were: Mr. Beverley Jones, president; Ald. W. W. Hiltz, chairman board of management; Mr. W. K. Doherty, hon. treasurer; Mr. C. H. Anderson, hon. secretary; Mrs. R. Kilgour, president Alexandra School; Mrs. W. Fenton, directress Alexandra School; Mrs. H. H. Lloyd, treasurer Alexandra School.

At the conclusion of the meeting refreshments were served on the spacious lawns. A pleasing feature of this was the presentation to Beverley Jones, the honored and much loved president, of a cake on the occasion of the anniversary of his 82nd birthday. The cake was made by the class of young bakers and was presented by F. J. Stewart, who has been associated with Mr. Jones on the board of management for many years. A bounteous supper was served the boys on the lawns.

ST. MICHAEL'S STAGE OLD LATIN COMEDY

Presented by the St. Charles Literary and Dramatic Club of St. Michael's College, the Latin comedy, "Saccus Malorum," was the principal feature at the commencement entertainment given by Class Four in the college hall last night. The play, which was given under the direction of Father Oliver, with Atmore Labelle as stage manager, assisted by Cyril Hall and John Halligan, was a surprise to the audience in the ease with which the boys spoke their parts. The comedy was brought out with keen appreciation, and the four acts went with a swing that reflected great credit upon the producers.

Vocal and instrumental solos and recitations varied the program. Rev. Father Foster, provincial of the Basilians, gave an address, pointing out the benefits that accrue to the boy from the "knocks" that come to him in college life, in the field and in the classroom.

DEDICATION MEMORIAL GRACE CHURCH-ON-HILL

Four beautiful windows, erected in memory of Evan E. Price, D.S.O., M.C., and bar, lieutenant R.C.D., will be dedicated at Grace Church-on-the-Hill on Sunday morning next at the 11 o'clock service.

The windows are large figures of the four evangelists—Matthew, Mark, Luke and John—and are particularly good examples of the glass designer's art.

It will be recalled that Lieut. Price was severely wounded in France, and upon his return to Canada showed improvement for some time. Later an operation became necessary, from which he did not recover, and died in September last.

CHILDREN NEED HELP

Spanking doesn't cure bed-wetting—the trouble is due to weakness of the internal organs. My successful home treatment will be found helpful. Send no money, but write me today. My treatment is equally successful for adults, troubled with urinary difficulties.

MRS. M. SUMMERS, Box 65, Windsor, Ont.

NO WORD RECEIVED YET.

John S. Jones, business manager for the Teamsters and Chauffeurs' Union, stated yesterday afternoon to The World that he had received no word from the minister of labor that so far, the department had not received word of acceptance of the recent award from the companies. The men meet on Monday night.

SOCIETY

Conducted by Mrs. Edmund Phillips.

His Honor the Lieutenant-Governor will present the Prince of Wales Cup at the Toronto Hunt Club spring races at Thorncliffe race course this afternoon after the first race. The cup was recently illustrated in The World, when it arrived from England, and the master of the hunt received it at Chudleigh.

It would have been difficult to find a fairer scene yesterday afternoon than that presented by Ardwold, when Sir John and Lady Eaton gave an immense garden party. The beautiful lawn and trees made an exquisite setting for the ever-changing groups of people, the brilliant hues of the women's dresses and the fairy-like children who danced about from one attraction to another, shooting the shutes, merry-go-rounds, ponies, Punch and Judy, parti-colored balloons, bands and pipers marching up and down the grass, being some of the many amusements provided for large and small. Sir John and Lady Eaton received on the sweep of lawn where the avenue turns to the front of the house, the hostess looking her best in turquoise crepe heavily embroidered with chalk and crystal beads in a design of marguerites, with yellow centres. Her hat was of pleated pale pink tulle wreathed with ostrich and colored daisies. With this she wore a necklace and ornaments of pear-shaped turquoise and diamonds. Sir John Eaton had a small and very beautiful yellow orchid in his buttonhole. Further on Mrs. Eaton, looking young and handsome as ever in her favorite cloudy black with lovely pearls, held a small court of her own. A very large marquee sheltered a long table beautiful with iris and bridal wreath, from which drinks, both hot and cold, were served, sandwiches, cakes, fruit salad and strawberries and cream, the usual crowding being quite done away with by the multiplicity of tables scattered about the lawn under the shade of the trees. Among those present were Mr. and Mrs. C. E. Burden, Mrs. William Bishop, Mr. and Mrs. Arthur McCrean, Major and Mrs. William Eaton, Mrs. E. Y. Eaton, Mrs. Coulson, Mrs. Brouse, Mr. and Mrs. R. Y. Eaton, Mr. and Mrs. R. W. Eaton, Sir John and Lady Eaton's four handsome sons were present and very much interested in the entertainment of their young guests. A few of those bringing beautiful children were: Mrs. Harold Coulson, Mrs. Arthur McCrea, Mrs. R. Y. Eaton, Mrs. William Eaton, Mrs. Roy Buchanan, Mrs. Frank McEachren, Mrs. Harold Bickford, Mrs. Love, Mrs. Bastedo, Mrs. Wallace Barrett, Mrs. Thistle.

The garden party given at St. Margaret's College yesterday afternoon by Mrs. George Dickson and Miss Neelands was a most successful and popular event. The garden, with its wealth of bridal wreath and flowering shrubs, looking down the ravine, was a picture. An orchestra, harp and violins, played during the afternoon. The tea-table was under a large marquee, decorated with large brass bowls of crimson paeonies and bridal wreath. In the large class-room there was a most interesting exhibition of art, sewing, nature study and bookbinding. Mrs. Dickson received at the entrance to the garden, wearing Pekin blue georgette crepe, brocaded with white, a smart black hat, and pearls; Miss Neelands was in black, with violets. A few of those present included: Mrs. J. I. Davidson, Mrs. Hume, Col. and Mrs. Bickford, General and Mrs. Mitchell, Lady Willison, Madame Rochereau de la Sabliere, Miss Rochereau, Prof. and Mrs. J. J. MacKenzie, Mrs. Loudon, Mrs. Needler, Prof. and Mrs. Squair, Sir William and Lady Gage, Mrs. H. D. Warren, Dr. and Mrs. F. N. G. Starr, Mrs. W. D. Ross, Dr. and Mrs. Vogt, Miss Vogt, Miss Cayley, Prof. Young, Mrs. Dockray, Rev. J. Auld, Mr. and Mrs. Rundle, Mr. and Mrs. Glackmeyer, Mrs. Edward Fisher, Mr. and Mrs. A. A. Bowman, Mrs. J. Henderson, Mrs. MacKelcan, Mrs. John Nesbitt, Mrs. Marshall, Miss Agnes Dunlop, Mrs. W. R. Riddell, Mrs. Burns, Mrs. W. R. Macdonald, Mr. and Mrs. Leo Smith, Mrs. Chapman, Prof. Keys, Prof. and Mrs. Baker. The girls, looking, as one of the visitors remarked, "like flowers with feet," danced in the basketball court, near which the orchestra was stationed.

The Rosedale Chapter, I.O.D.E., is having a theatre night on Monday at the Royal Alexandra, under the patronage of His Honor the Lieutenant-Governor and Mrs. Clarke, Lady Kemp, Miss Church, Lady Eaton Gage, who all have taken boxes for "Daddy Dumplins."

Mrs. Driffield is leaving for England and Paris on July 15.

The directors and officers of the Wellesley Hospital have issued invitations to the graduating exercises of the training school for nurses class of 1920 on Wednesday, the 16th inst., at 4 o'clock at the hospital, and to a reception afterwards.

Mr. and Mrs. Guy Thomas, Mrs. Edwards and Mrs. Mossom Boyd, left for Niagara-on-the-Lake yesterday.

Mrs. Melville Miller, Niagara-on-the-Lake, is spending a few days with Mrs. Huggins.

Mr. and Mrs. Wesley B. Phillips, 695 Keele street, have issued invitations to the marriage of their daughter, Norma Kathleen, to Capt. James Murray Muir, on Wednesday, the 30th inst., in the Howard Park Methodist Church at 3 o'clock, and to a reception afterwards at their house in Keele street.

A special car left last night for St. John, New Brunswick, with the delegates to the meeting of the National Council of Women, among them were Mrs. W. S. Sandford, Hamilton, the N. C. W. president; Lady Gibson and Mrs. Harry Carpenter, Hamilton; Mrs. George Watt, Brantford, and from Toronto, Mrs. Willoughby Cummings, Mrs. H. W. Parsons, Mrs. Dignam, Mrs. L. A. Hamilton, Mrs. Campbell MacIver, Mrs. W. R. Jackson, Mrs. J. B. Laidlaw and Mrs. Magwood.

Mrs. R. O. McKay is spending the week-end in Hamilton.

Grace Hospital Women's Auxiliary held its last meeting of the season on Monday afternoon. Since its organization in November last the work has consisted of making articles to be used by the patients, such as pyjamas, pneumonia jackets, layettes and crib blankets for the nursery. Meetings will be resumed in the autumn.

The Honorary Governors who will visit the Toronto General Hospital during the week commencing on June 13 are: Mr. Robert Laidlaw, Mr. James Lumbers.

2 IN 1

BROWN AND OX-BLOOD SHOE POLISHES

THE GREAT HOME SHINE

ALSO FOR BLACK, TAN AND WHITE SHOES

THE F. F. DALLEY CORPORATIONS LTD., HAMILTON, CAN.

TORONTO GREETS INDIAN DELEGATES

Representatives of Governments of West Indies Touring Canada.

Toronto officially entertained the members of the West Indian delegation yesterday who are touring the country with the object of improving the commercial and fraternal relations between Canada and the West Indies to luncheon at the King Edward Hotel. Mayor Church occupied the chair. Lieut.-Governor Lionel Clarke and several members of the city council were present.

The speeches were brief and to the point. Hon. Herbert Ferguson, colonial secretary for Grenada, expressed the appreciation of the conference of the welcome extended by what he called "the greatest industrial city of the Dominion."

Indies to Be Winter Resort.

Mr. Ferguson said that the West Indies should in future be the winter resort of Canadians, instead of California. The climate is better and living is less expensive. The visitors would be warmly welcomed there as the Indian delegates were here. In addition this would be a most effective step towards the attaining of the object of the conference, namely the extension of trade between the two colonies, by closer personal intercourse.

Hon. S. S. Spurling, O.B.E., chairman of trade development committee, and member of legislative council, Jamaica, stated that on Aug. 1, Bermuda, the oldest British colony, would celebrate its tercentenary of the establishment of representative government. Ever since the constitution of Bermuda was drawn up on Aug. 1, 1620, that constitution has remained the same. The object of the conference is to bring about a more extended interchange of products between the two colonies. Canada would send to the West Indias things that the Indies could not grow and vice versa, and negotiations were in progress to accomplish this purpose.

Sugar Potentialities.

Mr. Spurling referred to the untouched potentialities of the Indies and mentioned particularly, in this respect, sugar, of which only 300,000 tons were produced when the figure ought to be 2,000,000.

Charles Marriott, president of the local board of trade, said that the time had come when the great distance which separated the two colonies could be bridged commercially and the Indies and Canada become partners in the business of the empire.

After the luncheon the conference went up to the roof of the Royal Bank building, after which they were taken for auto rides around the city. In the evening they attended a dinner at the National Club.

LABOR VIEWPOINT OF HYDRO ISSUE

W. G. Powlesland, International vice-president of the Brotherhood of Blacksmiths and Helpers, has written to the press pointing out that reports which have appeared in the press to the effect that the new wage scale would give the Niagara Hydro men $12 and $14 a day are misleading, since only a few of the men, and the very highly skilled ones at that would receive such wages; in fact only ten per cent. of the whole lot, and that only in the event of these men working overtime. He states in his letter that the wage asked for is no more than that paid to similar classes of workers within a 50-mile radius, and scarcely constituting a living wage. Further, Mr. Powlesland points out that the highest possible daily receipts for the highest skilled men would be not more than $8.80 a day, and $4 a day for the unskilled worker. Finally the writer states that the sanitary conditions surrounding the workers at the Niagara camp are the worst possible and the food an abomination.

NURSES GRADUATE AT GRACE HOSPITAL

Fifteen nurses graduated at Grace Hospital last night, when the institution looked at its best in honor of the successful candidates, who entered the hall making a pleasing appearance in their white uniforms and carrying red roses, the color of the school. Mr. J. E. Atkinson was in the chair. The opening exercises were conducted by Rev. G. T. Wallace. A sympathetic address was given by Mrs. Jean Blewett. A reception and informal dance followed.

TWO INJURED IN AUTO EXPLOSION

When the gasoline tank of a motor car exploded on Danforth avenue last night, Mrs. Henry Ford, 16 Patterson avenue, was burned about the arms and hands. S. Hughes, Scarboro Post Office, ran to assist Mrs. Ford from the car and in doing so caught his hand on a piece of the broken windshield severing one of the arteries on his hand. Hughes was most seriously injured and was rushed in a passing motor car to St. Michael's Hospital. Mrs. Ford, was attended and later taken to her home.

Henry Ford, owner of the car, stopped at 168 Danforth avenue, to secure gasoline from a service station. While the tank was being filled Ford struck a match to see if the gasoline was going in the tank all right.

The gasoline exploded, damaging the car and sending flames into the air. Ford himself narrowly escaped being burned. The car was badly damaged.

MOONRISE

Where woody hill and river met,
I wandered so content of heart.
So happy with the twilight-peace,
I did not know the sun had set,
But everywhere the men depart,
The voices that were talking cease;
And in the after-hush I hear
The murmurings of the water near
Becoming strangely loud and clear.

Altho the moon is hidden, still
She must be mounting up, I think,
Above the tree-tops where the hill
Drops to the water's brink.
And even while I wait, behold—
In all the softly-shaken trees
The sapphire-dark interstices
Are dimmed with pallid gold.

—From "Twenty Chinese Poems," paraphrased by Clifford Bax.

CONSTIPATION AND HEADACHES

Completely Relieved by this Grand Fruit Medicine, "FRUIT-A-TIVES"

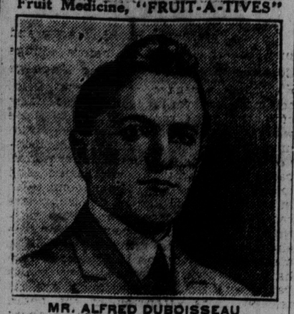

MR. ALFRED DUBOISSEAU

482 St. Catherine St. E., Montreal.

"For three years, I was *a terrible sufferer from Indigestion, constant Headaches and Constipation.* I took various medicines for the trouble but nothing seemed to do me any good.

Then, a friend advised me to try *'Fruit-a-tives'*. Now I am free of Indigestion and Headaches, the Constipation is cured, and I have gained considerable weight; and my general health is fine.

'Fruit-a-tives' is a grand medicine and I cannot say enough in its favor."

ALFRED DUBOISSEAU.

'Fruit-a-tives' are made from fruit juices and valuable tonics—and are pleasant to take, their action being gentle and mild, yet always most effective.

50c. a box, 6 for $2.50, trial size 25c. At all dealers or sent postpaid by Fruit-a-tives Limited, Ottawa, Ont.

PRESENT AWARDS TO MOULTON GRADUATES

Castle Memorial Hall of McMaster University was the scene last night of the presentation of honors and awards to the graduates and preparatory class of Moulton College. The proceedings were varied by musical numbers, which included choruses and a solo by Miss Pauline Whiteside. The valedictorian of the occasion was Miss Margaret Elliott, who expressed farewell to the alma mater on behalf of the graduating class. The speakers of the evening were Mrs. H. P. Plumptre, Miss Whiteside and Dr. Gordon.

ORIENT MASONS EXALT RIVERDALE BRETHREN

The regular convocation of Orient Chapter, Royal Arch Masons, was held last night in Riverdale Masonic Temple. The first principal, Ex. Comp. D. S. L. MacDougall, presided, and there was a good attendance of members. The work of the evening was the exaltation of several brethren to the H. R. A. degree, which was conferred in a commendable manner with full musical ritual by members of the Eastern District Masonic Choir. At the banquet table Capt. Stevenson, of the British intelligence department, delivered an interesting and instructive address on the great danger of Bolshevism, which was much appreciated. Comp. A. Jack entertained with several musical selections.

BERNARD SHAW AND ANIMALS

Chesterton, in his book on Bernard Shaw, puts the distinguished writer's attitude toward animals in a striking light. It reminds us of the statement made to us by one of the most enthusiastic champions of animal welfare in this country, who said, "I am not personally fond of animals. It is my sense of justice that gives me no peace when I think of the wrongs from which they suffer." Chesterton writes:

"This combination of the widest kindness and consideration with a consistent ungraciousness of tone runs thru all Shaw's ethical utterance, and is nowhere more evident than in his attitude toward animals. He would waste himself to a white-haired shadow to save a shark in an aquarium from inconvenience or to add any little comforts to the life of a carrion-crow. He would defy any law or lose any friends to show mercy to the humblest beast or the most hidden bird. Yet I cannot recall in the whole of his works or in the whole of his conversation a single word of any tenderness or intimacy with any bird or beast. It was under the influence of this high and almost superhuman sense of duty that he became a vegetarian; and I seem to remember that when he was lying sick and near to death at the end of his Saturday Review career he wrote a fine fantastic article, declaring that his hearse ought to be drawn by all the animals that he had not eaten."

JOY AND GLADNESS FOR THE CHILDREN

Every child—whether it be poor or rich, is entitled to joy and gladness. Health is the birthright of all and there is absolutely no doubt that the healthy baby is a happy baby. It is the baby's nature to be happy—not cross. Only the sickly baby is cross. The well child is a joy to the home—it is a laughing, gurgling, happy little piece of humanity which drives dull care from the household. The sickly baby is the opposite—he is cross and peevish; cries a great deal and is a source of constant worry to the mother. But mothers there is no need of your little ones being sickly. Regulate the baby's bowels and sweeten his stomach with a gentle but thorough laxative and baby will soon be well and happy again. Thousands of mothers have proved this through their use of Baby's Own Tablets—there is a smile in every dose of the Tablets. Give them to your baby and make him happy. The Tablets are sold by medicine dealers or by mail at 25 cents a box from The Dr. Williams Medicine Co., Brockville, Ont.

VOTE TO PROVINCES TO FIGHT DISEASE

Federal Grant to Ontario to Assist in Combating Venereal Cases.

Ottawa, June 11.—(By Canadian Press)—The federal government, thru the department of health, plans to take an active part in a Dominion-wide campaign against venereal disease. To this end an order-in-council has been passed which was tabled in the commons today by Hon. N. W. Rowell, minister presiding over the department of health, providing for the distribution of $200,000 among the nine provinces, to assist them in combating venereal disease. The grants are to be made on a basis of population, and in two payments.

The first of these will be made when the province has given assurance that it will send an equal amount in the fight, and submitted an outline of its plans of campaign. The provincial departments of health must also sign agreements which will provide for the establishment of approved clinics, under the care of specialists with assistants, hospital beds with free treatment, diagnostic laboratories and efficient inspection and treatment of patients in jails and other public institutions. The second payment is to be made in six months if the federal department of health is satisfied with the vigor being shown in carrying out the campaign.

Grants to Provinces.

Grants to the provinces will be as follows:

Ontario	$57,473.68
Quebec	47,388.80
Manitoba	12,611.20
Nova Scotia	10,573.86
New Brunswick	7,517.33
Saskatchewan	15,361.63
Alberta	11,979.62
British Columbia	14,628.19
Prince Edward Island	1,915.11
	$179,449.92

The balance of the $200,000 will be used for incidentals.

DUST—AND HOW TO DEAL WITH IT

One dust particle in every 38,000,000 carries a bacterium. But the dust particles in air are almost innumerable, as you may prove by trying to count them the next time you see a ray of light penetrating a darkened room. We daily breathe in about 300,000 bacteria.

Most of these bacteria are harmless. And most of the harmful kinds never cause disease, being mechanically removed by nose discharges, or carried away thru the intestines with water and food. But many adhere to the throat and lung membrane, possible agents of infection.

Sick room air may become heavily charged with disease organism, but such bacteria do not multiply in the air. On the contrary, they die off so rapidly, that outside the sickroom it is only when a nearby individual coughs or sneezes, sometimes propelling bits of saliva, etc., several feet, that fresh, vigorous bacteria reach our nose and throat membranes.

But dust itself is injurious. Lint, ashes, soot and grit from pavements are all irritating to the delicate throat and lung membranes. Experimental work has proven animals more susceptible to lung infection after exposure to dust. Workers in dusty trades have tuberculosis rates and death rates several times higher than other individuals.

Most important is the frequent removal of dust constantly settling on furniture and floors, and in such manner as to insure that it is not sent again into the air of the room. In all enlightened households feather dusters, dry dustcloths and brooms have been replaced by dampened or oiled cloths, and wet brooms and vacuum cleaners.

In spring housecleanings the gradual hidden accumulation of months are removed. It is only at such times that one escapes even partly from "the tyranny of things" and is impelled to discard such dust-forming articles as worn floor coverings and such dust-collecting objects as rough-surfaced hangings, useless bric-a-brac, old papers and boxes, and unnecessary furniture.

Ceylon's offering

Lanka is a rare tea from Ceylon's hill gardens—British grown to suit critical British taste. Flavor is exquisite—color rich and sparkling, aroma most inviting. Order today from your dealer.

WM. BRAID & CO.
Vancouver, Canada

The Wagon on Wheels

What the wheelbarrow is to the farm, the tea-wagon is to the household, saving steps, time and danger of breakage every day in the year. With its help even a young girl can arrange or clear away the dishes in a twinkling. When a meal is desired in a hurry its value is accentuated, and the most attractive feature at this time is that the entire meal can be hurried to the table at the same time, thus obviating having the articles first served lose part of their freshness. Besides, only a small portion of them can be carried at once. But with the wagon, all is different.

Nor is the tea-wagon a thing to be confined in its service to dining-room and kitchen. All about the house there are articles which are shifted from one room to another in ordinary service or for some special reason. Books from the library stray to other parts of the house and are not always returned promptly. The housewife may find that these, with the current periodicals, may all be picked up at once, and with the wagon they can be easily returned to their own place.

ALGONQUIN PARK.

Two thousand feet above the sea level, two hundred miles north of Toronto, and 170 miles west of Ottawa lies the provincial government reserve known as "Algonquin Park," an area of lakes, rivers and streams, and pine and balsam forests covering nearly 3,000 square miles. Good hotels owned and operated by the Grand Trunk Railway offer first-class accommodation at reasonable rates. The ideal territory for the camper and angler. Illustrated descriptive literature from Grand Trunk agents, or write N. T. Clarke, manager "Highland Inn," Algonquin Park Station, Ont.

AQUA-MARINA

If you know aqua-marina, you know something that's before every other stone in the world. Why, it is as clear as light, white, dimpid, dawn light; sparkles slightly and seldom; looks like pure drops of water, sea-water, scooped up and falling down again; just a thought of its parent beryl-green hovers round the edges; and it grows more lucent and sweet to the centre, and there you lose yourself in some dream of vast seas, a glory of unimagined oceans; and you say that it was crystalized to any slow, flute-like time, each speck of its floating into file with a musical grace, and carrying its sound with it. Then, too, in aqua-marina proper, the setting is kept out of sight, and you have the unalloyed stone with its sea-rims and its clearness and steady sweetness. There is something more pure and simple about it than about anything else; others may flash and twinkle, but this just glows with an unvarying power, is planetary and strong. It wears the moods of the sea, too; once in a while a warm amethystine mist suffuses it like a blush; sometimes a white morning fog breathes over it.—From "The Amber Gods," by Harriet Elizabeth Prescott.

EE SPEAKING FROM EXPERIENCE EE

THE DOCTOR: "Ah! yes, restless and feverish. Give him a Steedman's Powder and he will soon be all right."

EE STEEDMAN'S SOOTHING POWDERS Contain no Poison EE

ALL THE LITTLE ODD THINGS

Your Spats, Gloves; your dainty Boudoir Slippers, Ribbon, Lace, the many Silk Bags, Veils and Scarfs. Send them to

RELIABLE CLEANERS AND DYERS

Phone A. 629. 313 King St. West.

ANNOUNCEMENTS

Notices of future events, not intended to raise money, 2c per word, minimum 50c; if held to raise money solely for patriotic, church or charitable purposes, 4c per word, minimum $1.00; if held to raise money for any other than these purposes, 8c per word, minimum $2.50.

"NATIONAL SOWING AND REAPING"—An address for the Theosophical Society by Albert E. S. Smythe, Sunday, seven-fifteen, Canadian Foresters' Concert Hall, 22 College St. Miss Emily Taylor, contralto soloist, will sing.

THE STUDIOUS CHINESE.

What Bismarck said of the schoolmaster—"he will be the maker of a new Germany"—may be said to apply to modern China. Her young men are waking up to the need of being educated in western and modern standards. The Chinese Students' Alliance of America publishes the statement that there are 1124 students now studying in various colleges in the United States. Medical students come first with fifty-eight, mechanical engineers next with fifty-seven, while pharmacy, dentistry, bacteriology and sanitary engineering claim suggestive quotas.

Sandwiches?!!

Sandwiches are only good when they retain their freshness. Lawrence's Sandwich Loaf is baked according to a special recipe which enables it to keep fresh a long time, and to cut thin without crumbling. It has a thin, light, tender crust. Sandwiches are ideal when Lawrence's Sandwich Loaf is used. Try it for today's outing.

Lawrence's Bread

10 TICKETS FOR $1.20

13 Cents a Single Loaf

Telephone College 321 Geo. Lawrence's Bread, Ltd.