Oak Hall
CLOTHIERS

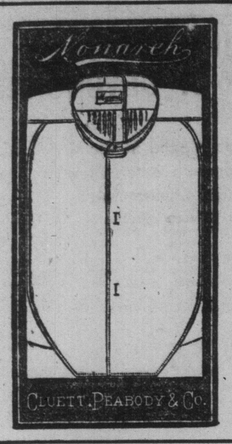

Shirts
Two Clearing Lots
Neglige

On sale to-day and Monday in both stores—

30 dozens "Monarch" Shirts—neglige—in the newest colors—regular 1.50 for .98

27 dozens Our Regular 75c Neglige Shirts—in the newest color effects and patterns — clear the lot out at..... .48

Stores Open This Evening.

OAK HALL CLOTHIERS,
115 King E.——116 Yonge.

IT MAKES A BIG DIFFERENCE

Gas Company and Other Corporations Are Compelled to Add Much to Their Taxes

UNDER THE NEW ASSESSMENT LAW.

Repeal of Scrap Iron Bill Puts Over $47,000 Into the City Treasury.

The new legislation, which permits the assessor to assess the whole of a company's plant in one or more works, makes a very appreciable difference in the assessment of some of the big companies in Toronto, as will be seen by the table below. Prior to the new act the assessor was compelled to assess each parcel of the plant in the ward where it was. This was called the "scrap iron" assessment. Now the companies are assessed as going concerns at a very considerable increase.

	Last Year.	This Year.
Consumers' Gas Co....	$250,000	$800,000
Toronto Railway Co....	91,000	1,247,281
Bell Telephone Co.....	90,000	565,000
Toronto Elec. Light Co.	221,000	350,000
Incandescent Light Co.	130,000	295,000

Notwithstanding the enormous increase in the Gas Company assessment, it is understood that the company agrees to accept it. It is considered, however, that even at an assessment of $250,000 the plant, if torn up, would not be worth $25,000. The other companies are expected to take the matter to the courts.

The big addition to the Toronto Railway Company's assessment includes $700,000 extra on the value of rolling stock. The assessment of the Toronto Electric Light Company and the Incandescent Light Company is on machinery and plant.

On the above five companies the total increased assessment is $2,475,281, and the taxes on this amount total $47,029.

JAMES STEWART WAS KILLED.

Met Death on the Illinois Central Railway—Parents Live in Toronto.

The Postmaster of Toronto yesterday received the following communication, dated St. Joseph, Ill., Aug. 21, 1901:

There was a man killed on the Illinois Central Railway at Champaign, Ill., on the 19th day of this month. He name was James Stewart, about 5 feet 10 inches high, black hair and brown eyes. He worked for a show company, called the Nickel Plate Show Company, and he was badly mangled, and I had him buried. He had no property on him, and the best evidence I could get as to his age is he was about 27 or 28 years old, and that his parents live in Toronto, Canada, and his father is a moulder, and I wish you would see if you can find his parents and let them correspond with me. Yours very respectfully,

(Signed), H. L. Pening,
County Coroner, St. Joseph, Champaign County, Ill.

The World made several enquiries last night from persons by the name of stewart engaged as moulders, but could learn nothing regarding the father of the man reported dead in the foregoing letter.

Weights for Excelsior Stakes.

The Excelsior Stakes, with $2000 added, distance 1½ miles, is the feature event at Chicago to-day. The stake is for 3-year-olds, and those likely to start are: Hernando 118, Admonition 115, Jiminez 114, Telamon 113, Six Shooter 112, Leo Newell 103, Lady Strathmore, Whitfield 100, Tammany Chief 96, Searcher 95.

Minor Mention.

Ward's restaurant, 6 York-street, open day and night; beds 10, 15, 25c. 36

Artificial Teeth Without Plates

If one or several teeth were missing, old-time dental methods knew no means of filling the gaping void except by extracting the remaining sound and serviceable teeth and putting a clumsy plate in the mouth. Modern dentistry inserts a tiny Bridge, so delicately yet firmly attached to the points of fastening and so natural and comfortable in effect and action, that one is forgetful of its presence.

Let us show you examples and tell you about the cost.

NEW YORK REAL PAINLESS DENTISTS
Cor. Yonge and Adelaide Streets,
ENTRANCE: No. 1 ADELAIDE EAST.
DR. C. F. KNIGHT, Prop. TORONTO

HAMILTON NEWS

NOW UNDER ONE DEPARTMENT

Street Cleaning and Watering Combined, and a Special Committee Will Be Appointed.

'THIRD MAIN' PLUGGER IN TOWN

But When the Police Got the Machinery in Motion He Could Not Be Found.

Hamilton, Aug. 23.—To-night a subcommittee of the Fire and Water Committee and the Board of Works met to consider the question of having the street watering done by the Water Committee, and the street cleaning done by the Board of Works placed under one committee. Ald. Wallace presided. Ald. Kerr thought a new committee should be appointed to the work. The Mayor opposed the appointment of a new committee or new officials, but thought the watering and cleaning should be under one head. He also thought the scavenger work should be done by the same committee, as in Toronto. After a long discussion it was decided to recommend that the work be done by one committee, and to recommend the City Council to ask the Mayor to appoint a special committee to prepare bylaws to that end.

"Buffalo Red" Wanted.

Ed. Malcolmson, known as "Buffalo Red," who is wanted here in connection with the third main plugging, was in the city last night. A policeman saw him and went to police headquarters for the warrant and assistance, but he and his pals disappeared. "Red" was in Toronto last week and was arrested for vagrancy by Detective Cuddy. It appears that ex-Detective Reid, who eloped from this city with a woman, was with Cuddy when Malcolmson, who has a bad record, passed. Reid pointed him out to Cuddy and his arrest followed.

Accused of Stealing Lard.

Harry Keefer of the beach was arrested to-night on a charge of stealing lard from the Lawry Packing Co.

Battle With a Tramp.

Last evening while the occupants of Samuel Ryckman's house, in Grimsby Village, were out, the house was entered, and Mrs. Ryckman's gold watch, valued at $50, was stolen.

Ryckman is a section foreman on the H. G. & B. R., and this morning while he was walking on the track between Grimsby and Beamsville, a husky-looking chap jumped over a fence and asked him if he wanted to buy a gold watch cheap. He looked at it, and saw it was the one stolen from his house. He at once grabbed the tramp, who fought fiercely. The battle lasted 10 or 15 minutes, and both bled freely. Ryckman got the watch and let the tramp go.

Sherman Leased Star.

W. B. Sherman, whose theatre at Sherman's Park was burnt on Wednesday, has closed a deal for the Star Theatre, Merrick-street, for an indefinite period. He will open it on Monday night next, when the Burrill Comedy Company will present, with new scenery, "Flag of Truce," the play that was to have been put on at the Park Theatre.

The Star will be run as a family theatre. Smoking will be prohibited.

Police Points.

At the Police Court this morning: James White, Ferguson-avenue, was fined $10; George Innis, a collector, arrested at the instance of his wife, was allowed to go on suspended sentence; Pat Sullivan, accused of assault, was acquitted.

Alfred Shannon, North John-street, reports that he was robbed of $15.

Patrick Hart, Dundas, was sent to the Central Prison by Judge Monck to-day, for six months, for throwing a cuspidor thru a mirror in the Red Lion Hotel, and threatening to kill the bar-keeper.

Minor Mention.

Miss Bloom of this city, whose stage name is Helene Hilton, has joined the Rice & Hawly Vaudeville Company.

There is a typhoid fever epidemic in the city.

To-day the first fruit shipment of the season to Winnipeg and the Northwest was made by the C.P.R., via the H., G. & B. electric line. The C.P.R. express car was taken over the line to Winona.

DUE FORM MUST BE OBSERVED IN THE RECEPTION TO ROYALTY

Difficulties Beset the Mayor and Ald. Cox and Matters Appear to be Hanging Fire to Some Extent—Chairman's Reply to His Worship—Discordant Note.

The Civic Reception Committee will meet on Monday afternoon at the City Hall to consider plans for the reception of the Duke and Duchess of Cornwall and York.

The Mayor and Ald. Cox held another conference with Sir Oliver Mowat at Government House last night in connection with a communication received from Lord Minto by His Honor.

There seems to be no lack of the real red tape in connection with the arrangements for the coming demonstration. Suggestions from Ottawa come from His Excellency the Governor-General, Lord Minto, direct to His Honor the Lieutenant-Governor, Sir Oliver Mowat, who notifies His Worship Mayor Howland, who in turn notifies Ald. E. Strachan Cox, chairman of the Reception Committee, and then the three latter dignitaries meet at Government House and talk things over.

The communications received by His Honor are, of course, really meant for the Reception Committee, but His Honor guards them zealously as his own, and will not admit of copies being made for the committee to act upon and consider. The conferences at Government House do not seem to be looked upon with any degree of delight by the Mayor or Ald. Cox, and they would sooner perhaps get their orders direct from His Excellency, but red tape methods apparently forbid this.

Time Something Was Known.

There is a growing feeling in the city that it is pretty nearly time the public was acquainted with some detail regarding the Duke's reception here. In less than seven weeks it will all be over, and a big thing of this nature takes a lot of arranging.

Ald. Cox to the Mayor.

The Mayor's letter to Ald. Cox, containing a few suggestions, has been answered by Ald. Cox, who seemingly has other ideas regarding the manner in which the civic part of the great event should be conducted. Ald. Cox's letter, which was received by the Mayor last night, is as follows:

"I have to acknowledge with thanks your letter which I received yesterday evening. I shall be glad to refer your valuable suggestions to the Reception Committee, a meeting of which I have called for Monday afternoon at 4 o'clock, when we shall consider them in conjunction with the general plan of reception and decoration, to which my colleagues and myself have been giving much thought and attention, with a view to securing a popular uniformity of effect in design, color and decoration. A plan which I am confident will meet with the approval of the public has been designed at my request by a small committee of artists and architects, who have given the Reception Committee the assistance of their experience and skill.

"My committee are of the opinion that a uniform color scheme is of essential importance, and the effect of the decorations will depend upon the hearty co-operation of the citizens in falling in with the general design, instead of making individual efforts.

"As to the feasibility of utilizing the central quadrangle, I am advised that it is an expensive and difficult proposition.

"So far as the reception and presentation of addresses is concerned, if the precedent which has been followed in other colonies thruout the present tour of Their Royal Highnesses is pursued in Toronto, do you not think that the City Council Chamber would give ample room? And, even if a reception followed, thousands of persons, I think, could be received.

"The musical and other stands in front of the City Hall might be built with a view to using canvas coverings should your foreboding as to the weather be realized, but may we not reasonably hope that we shall enjoy the beautiful autumnal weather which is usual in the early part of October?"

The Mayor intended his letter as a communication to the Reception Committee, and he hardly expected a personal reply from Ald. Cox.

The Quadrangle Proposal.

Talking about his suggestion that the reception proper take place in the quadrangle of the City Hall, under a canvas covering to protect the participants from possible inclement weather, His Worship referred to the comment of the architect, that it was "absurd." The Mayor took occasion to remark that it was a great reflection on any architect who had supervised the erection of a $2,000,000 building, to find that there was really no accommodation in it for a large gathering such as must be expected on the coming visit of royalty as well as on many other occasions to be expected in the future.

Asked how he thought the temporary canvas covering and arrangement of the quadrangle would be of any permanent benefit, His Worship replied that it might lead to the court yard being properly arranged for other big occasions by being covered with a glass roof. He had consulted with architects and engineers, who thought a glass roof could be placed over the yard at a cost of about $5000. It would require from 12,000 to 15,000 square feet of glass. His idea was for a roof that need not always be closed.

His Worship is only anxious to do the greatest good to the greatest number of citizens. He hardly thinks it possible that the formal reception could be held in the Council chamber, as there are over 30 in the Duke's party. Then there are 25 or the City Council, and accommodation must be provided for a large number of officials, as well as the representatives of the various societies and municipalities, who wish to present addresses to His Highness.

Discord in Musical Affairs.

There is already discord in reference to the musical arrangements. The big choir under Prof. Torrington requires an orchestra of 100 pieces, and in this connection the recent troubles of union and non-union musicians crop up again. In Richmond Hall last night there was a special meeting of the Toronto Musical Protective Association and Local Association No. 149, American Federation of Musicians, to discuss an application for musicians to take part in the orchestra. Mr. James Race waited upon the gathering, as Prof. Torrington's representative. The outcome of the meeting was that union men will not be sanctioned to play in the orchestra unless certain names already on the list, which are objectionable to the union, be struck off. Some of these names are of men who were formerly members of the union.

DID YOU SEE CLANCY'S?

The Moorish Palace Thronged With Thousands of Visitors.

The most attractive sign on King-street at night is "Clancy's." It is about 20 feet high, with the name spelled in perpendicular fashion. No one could help but see it.

Clancy's new hotel proved to be a great attraction for citizens and visitors all last week. The beautiful Moorish palace was the Mecca for many a thirsty pedestrian, and all were charmed with the gorgeousness of the place. Travelers who have been in many countries aver that it is one of the most handsomely appointed barrooms they have ever seen. And it is not by any means completed yet; but, when it is, which will be soon, people afar, who say they have been visiting Toronto, will be asked, "Did you see Clancy's?"

KING MEETS EMPEROR.

Kaiser in Uniform of British Admiral Acts as Host.

Wilhelmshohe, Prussia, Aug. 23.—King Edward arrived here at lunch time, and was met at the railroad station by Emperor William, in the uniform of a British Admiral, and the officers of the headquarters staff. The King wore the uniform of the Dragon Guards. After cordial greetings the Sovereigns entered an open carriage, drawn by four horses, and were driven to the castle, where they had luncheon. The centre of the table was adorned with the epergne designed by Emperor William as a present for King Edward.

CZAR ACCEPTS.

Berlin, Aug. 23.—It is semi-officially announced that the Czar definitely accepted Emperor William's invitation to attend the naval manoeuvres at Dantzic in an autograph letter.

DIAMOND HALL

A Diamond Fact.

We are complimented many times a day upon our showing of Diamond Rings—Ladies' Rings especially.

o o o

Tourists tell us that even New York City does not show anything finer—that our prices are lower is evidenced by the fact that they purchase from us.

o o o

Personal selection from the cutters in Amsterdam and "duty free" enables us to offer exceptional values.

RYRIE BROS
118 120 122 124 YONGE ST
TORONTO

ABSOLUTE SECURITY.

Genuine
Carter's
Little Liver Pills.

Must Bear Signature of
Brent Good
See Fac-Simile Wrapper Below.

Very small and as easy to take as sugar.

CARTER'S LITTLE LIVER PILLS.
FOR HEADACHE.
FOR DIZZINESS.
FOR BILIOUSNESS.
FOR TORPID LIVER.
FOR CONSTIPATION.
FOR SALLOW SKIN.
FOR THE COMPLEXION
GENUINE MUST BEAR SIGNATURE.
Price 25 Cents. Purely Vegetable. Brent Good
CURE SICK HEADACHE.

DODGE
PATENT
SPLIT FRICTION CLUTCH PULLEY
AND CUT-OFF COUPLING

A simple, positive and durable device for throwing out of gear shafting or pulleys, avoiding the throwing off or shifting of belts.

All up-to-date power users are investigating the friction-clutch proposition.

Descriptive literature for the asking.

Phones 3829, 3890. 613

DODGE MFG. CO.,
74 York Street, Toronto.

WEAK MEN

Instant relief—and a positive, permanent cure for lost vitality, sexual weakness, nervous debility and varicocele. Thousands bear testimony to the wonderful work of Hazelton's Vitalizer. Only $2 for one month's treatment. Makes men strong, vigorous, ambitious.
J. E. HAZELTON, PH.D.,
26 308 Yonge-street.

AUTUMN DYEING AND CLEANING.

Have your orders done now before the rush comes at Stockwell, Henderson & Co., 103 King-street West. Ladies' goods of all kinds either French cleaned or steam cleaned—also dyeing ladies' goods a specialty.

Gents' goods cleaned or dyed in the very best possible manner. All goods hard pressed. Phone and a wagon will call for order.

Fellow Townspeople

If you did not distinctly see the beauties of the Pan-American Exposition, come and have your eyes fitted with a pair of our spectacles or eyeglasses in time to see the wonders of Toronto's great 20th Century Fair. F. E. LUKE, Optician
Phone Main 2508
Toronto Optical Parlors, 11 King St. West.
"Prices lower than the lowest, quality considered."

MUSICAL EVENT OF THE YEAR

Great International
MILITARY TATTOO
On a Larger Scale and With More Brilliancy Than Ever.
NEXT TUESDAY NIGHT
(Opening Day Only)
TORONTO
EXPOSITION

Admission to Grounds, including Grand Stand, 25c. Reserved Part of Stand, 25c extra. Tickets on sale at Nordheimer's, King St. E., Thursday, Friday, Saturday and Monday. 246

A FEW DAYS AND IT WILL BE HERE
Canada's Great
Exposition
TORONTO
AUG. 26th TO SEPT. 7th
To be opened by the Rt. Hon.
SIR WILFRID LAURIER, G.C.M.G.
Tuesday Next

Every foot of space in all the buildings has been applied for, and the entries show that there will be the

FINEST DISPLAY OF LIVE STOCK

ever seen in the Dominion of Canada.

A MAGNIFICENT ARRAY OF SPECIAL ATTRACTIONS, INTERESTING COMPETITIONS AND NOVEL FEATURES EVERY DAY - - - -.

EXCURSION RATES FROM EVERYWHERE.

ANDREW SMITH, F.R.C.V.S., President.
H. J. HILL, (Man. and Sec., Toronto.
2356

AMUSEMENTS.

Grand OPERA HOUSE
"TO-NIGHT'S THE NIGHT"
AND ALL NEXT WEEK
CHARLES FROHMAN'S AUTHORIZED VERSION OF THE LITTLE MINISTER..
SAME PRODUCTION AS SEEN HERE LAST SEASON AT DOLLAR-FIFTY PRICES.
SPECIAL PRICES:
FIRST TWELVE ROWS, 75c; SECOND TWELVE ROWS, 50c; BALCONY, 50c AND 25c. MATS.—FIRST 12 ROWS, 50c; BALANCE OF HOUSE, 25c.
BOX OFFICE NOW OPEN.

TORONTO OPERA HOUSE.
25c. MAT. TO-DAY
FIRST TIME HERE OF THE SUCCESSFUL ENGLISH MELODRAMA
"DANGERS OF PARIS"
12 SCENES—SPLENDID CAST.
NEXT WEEK—"THE DAIRY FARM."

PRINCESS THEATRE. Telephone Main 56
Opening of the Season MONDAY, AUG. 26
WITH WM. A. BRADY'S
Magnificent Production of
'Way Down East
Seats Now Selling.

Grand Opening, Monday Night, Aug. 26.
NEW STAR THEATRE
(Temperance Street).
The BOWERY BURLESQUE
New York's Greatest Burlesque Co.

SHEA'S THEATRE
Evening Prices, 25c and 50c. Mat. Daily, All Seats, 25c.
Re-opened for the Season. Only the Best of High-class
VAUDEVILLE
See the List of Attractions.
DOOLEY & KENT, Singing Comedians.
GALETTI'S MONKEYS, Great Animal Comedians.
THE BLONDELLS, In Their Kid Act.
HAYES & HEALY, Love Me Little, Love Me Long.
JUGGLING JOHNSTONS, Six Wonderful Jugglers.
FIVE NOSSES, Refined Musical Act.
MORELAND, THOMPSON, AMBER Singing and Dancing.
DOHERTY SISTERS, Pretty and Entertaining.

ENORMOUS SUCCESS—DIRECT FROM LONDON
NIGHTLY AT 8.15 Association Hall
OUR NAVY
Depicting the career of the bluejacket from the time he enters the British Navy.
EXTRA AND SPECIAL NEXT WEEK. Views of the tour of H. R. H. The Duke of Cornwall and York, entry into Melbourne, etc., will be added
Mats. Wed. and Sat. Plan Nordheimer's.

Hanlan's Point
This Afternoon and Evening
HIGH-CLASS VAUDEVILLE
Saturday, Aug. 24, Championship Lacrosse
BRANTFORD vs. ST. CATHARINES
Reserved seats at Whaley & Royce's Thursday, August 22nd.

Hanlan's Point
The Event of the Season
AUG. 27, 28, 29 and 30
Every evening at 8.15
4---Motor-Paced Cycle Races---4
For $2,000 purse and World's Championship
Archie McEachern
(Canadian Champion) vs.
Albert Champion
(Champion of France) and
3 Mile Amateur Race, Tuesday; 1 Mile Novice, Wednesday; 1 Mile Open, Thursday; 5 Mile Handicap, Friday.
Entries close at 5.00 p.m. day previous to race at Ferry Co. office, foot of Yonge St.

Hanlan's Point
TO-DAY AT 3 and 8.15 P.M.
HIGH-CLASS VAUDEVILLE
CHAMPIONSHIP LACROSSE
BRANTFORD VERSUS ST. CATHARINES
BALL FACED AT 3.30 P.M.
SUNDAY AUGUST 25th
AFTERNOON AND EVENING
METROPOLITAN ORCHESTRA.
GEMMA JEWELL, Illustrated Songs, and FRANK J. SMITH, Baritone.

MUNRO PARK
The People's Pleasure Resort.
Always Bright, Always Clean, Always Crowded
COME ON MONDAY NIGHT
FOR THE GREAT
NEW SHOW.

G. H. WALLER & SON
St. Lawrence Market,
Can supply any quantity
HIPS BEEF, CHUCKS BEEF and LEGS LAMB,
First Quality, to
BUTCHERS and CATERERS
During Exhibition at
Wholesale Prices.

"GOOD NEWS" Package and "Opportunity"
One Year only 10 cents. All about the homes and opportunities of the wonderful Northwest. Send 10 cents to Opportunity Publishing Company, St. Paul, Minn.

PROPERTIES FOR SALE.

HARTON WALKER, 9 Toronto-St.
REAL ESTATE BROKER

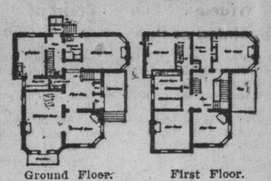

A RESIDENCE SWAP.

$10,500 —THIS PERFECT home, built and finished first-class in every particular, brick division walls, double-padded floors all through, six handsome fire places, combination heating, granolithic walk and driveway, deep lot, with first-class solid brick stable, 4 stalls, sheeted ceilings, 20x40 feet, fruit trees, shade trees, lawns, etc. I have also to sell the duplicate of this property, 500 yards distant, on Jarvis-street, for $20,000; owner refused $23,000, when he did not care to sell.

OTHER PROPERTIES

$7000 —ROSEDALE, FINE easterly outlook, three minutes from cars, detached, hot water heating, handsomely decorated, 50x225, unequalled for value. Harton Walker.

$9000 —ANNEX, HANDSOME new residence; see plan. Harton Walker.

$16,000 —ANNEX, LARGE new detached residence, every up-to-date convenience; plan and keys at office. Harton Walker, 9 Toronto-street.

HARTON WALKER, 9 Toronto-St.

A. WILLIS' LIST.

PARKDALE—$4200 WILL BUY NEW 10-roomed residence, hot water heating, choice location. A. Willis, 9 Toronto-street.

533 SHERBOURNE-STREET—$1000 cash, remainder on easy terms, will buy this detached up-to-date residence, Pease combination heating. A. Willis.

ST. JOSEPH-STREET — DETACHED modern, 14-roomed residence, for sale on easy terms, hot water heating. A. Willis, 1 Toronto-street.

ELBY-STREET—$5000—ONLY $1000 cash, will buy detached 11-roomed residence, possession 1st September. A. Willis, 1 Toronto-street.

ONTARIO-STREET—NEAR ST. JAMES-avenue, $2000 will buy eight-roomed house, modern, possession 16th September. A. Willis.

MADISON-AVENUE—$7500 WILL BUY up-to-date 10-roomed residence, lot 35 feet frontage. A. Willis, 1 Toronto-street.

$8000 —LOWTHER - AVENUE— near Walmer-road, brand new, detached, 12 rooms, hot water heating, every desirable adjunct, land 50 feet frontage. Copeland & Fairbairn.

$19,000 —CRESCENT - ROAD— new, detached, 14 rooms, bath rooms, beautifully tiled and furnished with handiest possible outfit, hot water heating throughout; carefully selected materials everywhere, grounds 69x620 to ravines, with artistically arranged shrubberies, walks and gardens. Copeland & Fairbairn, 24 Victoria.

SIX ACRES OF BEARING ORCHARD —2½ miles outside city limits, for sale, or would exchange in part pay for larger place. Apply to Box 70, World.

ARMSTRONG & COOK, '23 TORONTO Arcade, have central property on Walmer-road, Albany-avenue, Dupont-street, Brunswick-avenue, choice, for immediate building, progressive loans made. Armstrong & Cook, owners. 56

$4300 —KING-STREET, CLOSE to market, two stores and dwellings, with large solid brick extension, 43 feet frontage; this is not the price of the land. For particulars call on W. J. Brown, 5 Adelaide-st. east. 361

STORAGE.

STORAGE—ALL KINDS OF GOODS stored at Mounce Co., Cartage Agents, 336 Parliament-street. 'Phone, Main 3777.

STORAGE FOR FURNITURE AND pianos; double and single furniture vans, for moving; the oldest and most reliable firm. Lester Storage & Cartage, 369 Spadina-avenue.

ART.

J. W. L. FORSTER — PORTRAIT Painting. Rooms: 24 King-street west, Toronto.

BUFFALO HOTELS.

THE F. B. ROBINS
Pan-American Hotel System.
Controlling the Buckingham, Marlborough and Lillian and several dwellings; no temporary structures; all up-to-date rooms, $1 per day. Apply 63
F. B. ROBINS, Hotel Buckingham, Buffalo, N.Y

SUMMER RESORTS.

MUSKOKA
First-class board. Rooms well furnished. Pure spring water. Nice sandy beach. Everything Al.
J. HOUGH,
Maple Leaf Hotel,
246 Windermere

ROBINSON HOUSE, Monmouth Park, Big Bay Point
This favorite summer resort has been thoroughly remodelled and made prettier than ever. Its spacious lawns and walks and pine groves make it the healthiest and prettiest summer resort in Canada. The steamer Myrtle connects with Muskoka Express at Barrie. This beautiful park is so convenient to Toronto that it can be reached in 3½ hours, thereby avoiding a long ride in hot weather. Fishing, bathing, lawn tennis courts and golf links are unsurpassed. Our table is supplied from our own farm, thus ensuring everything fresh and good. For rates, views, etc., of above apply to Manager at the park, or W. Paul, Room 213 Board of Trade Building, Toronto. 367

STRAYED
There strayed from my premises, lot 24, Dundas-street, near Springfield, on or about Aug. 1, 1901, one light red cow, near calving. Will be rewarded.
WM MAXWELL,
Erindale, Ont.

ENGLISH BILLIARD - TABLES
We are the only manufacturers on this continent who make English Tables in accordance with specifications and templates issued by the Billiard Association of Great Britain and Ireland, fitted with invisible steel cushion rails mounted with the latest improved extra low and quick cushions.
For catalogue and price lists address
SAMUEL MAY & CO.,
74 YORK STREET, TORONTO. 246

ARTICLES FOR SALE.

COMMON SENSE KILLS RATS, MICE, Roaches, Bed Bugs; no smell. 331 Queen-street West, Toronto. ed

J. PERKINS, TORONTO ENGINE Works, Front and Princess-streets. Phone 3610. 30-horse-power boiler cheap, good as new.

SMOKERS' FIRE SALE—CIGARS BY box, High Life, Canadian Belle, 50 in a box, only one dollar.

SMOKERS' FIRE SALE—CIGARS—50 in box, American Beauty and Floss, only one dollar and twenty-five.

SMOKERS' FIRE SALE—A LOT OF cigars, too numerous to mention, prices low, the stock is all good and not damaged.

SMOKERS' FIRE SALE—ALIVE BOLLard's mixture in ten-cent packages, reduced to six cents.

SMOKERS' FIRE SALE—RICHMOND straight cut and curly cut, twenty-five-cent packages reduced to fifteen cents.

SMOKERS' FIRE SALE—OLD GOLD and Derby cigarettes, ten in package, slightly damaged, reduced to five cents package.

SMOKERS' FIRE SALE—PURITY smoking tobacco, ten cents package, reduced to five cents.

SMOKERS' FIRE SALE—A LOT OF briar pipes, reduced to ten and fifteen cents each.

SMOKERS' FIRE SALE—A LOT OF briars in cases, and meerschaums, reduced to one dollar each.

SMOKERS' FIRE SALE—GOLD FLAKE tobacco, ten cents package, reduced to three cents package, at Alive Bollard's.

FIRE SALE—DOUBLE BASSES $10—violins half price, guitars and mandolins half price.

FIRE SALE—BAND MUSIC HALF price.

FIRE SALE—$400 DOUBLE-ACTION Erard harp, perfect condition, $200.

FIRE SALE—$80 OLYMPIA MUSIC box $80, $50 do., do., $25.

FIRE SALE—$40 CELLO $20—$20 CELlo $10, $10 cello $5.

FIRE SALE—THOMAS CLAXTON, 197 Yonge-street, Toronto.

ARTICLES WANTED.

WANTED — SECOND-HAND CASH register, with penny keys; must be in good order. Address Peter Christopher, 3 Market-square, Hamilton.

SITUATIONS WANTED.

SEWING BY THE DAY, BY A GOOD dressmaker. World, Box 69.

HELP WANTED.

BLACKSMITH WANTED—AT ONCE—must be good horseshoer and general jobber. Apply, stating wages, to A. W. McKee, Powassan, Ont.

DRUGGIST—AN ASSISTANT OR APprentice wanted. R. Wilson, Cobourg.

WANTED IMMEDIATELY—SIX CARpenters, with tools, for placing opera chairs. Apply early this (Saturday) morning, at Grand Opera House stage entrance.

WANTED—BY 3 P.M. TO-DAY (SATurday)—4 men to go to Glasgow with cattle; a free return passage will be given. Apply to J. Connors, Bull's Head Hotel, Niagara-street.

LOST.

LOST—WEDNESDAY NIGHT, IN Brockton, black spaniel dog, named "Nigger." Reward, 17 Gordon-street.

BUSINESS CARDS.

MERCHANTS AND OTHERS HAVING large or small stocks or miscellaneous goods of any kind to close out quickly should communicate with Bowerman & Co., Auctioneers, Hamilton, Canada. 6

EDUCATIONAL.

THE FORFAR KINDERGARTEN Music System—Teachers' special course Aug. 26. Regular course, first Tuesday of every month, taught by the patentee only. Apply to Dr. Forfar, Originator and Patentee, 212 Carlton-street.

PERSONAL.

MAGNETIC HEALTH—WE DO CURE. School Magnetic Healing, 177 John-street, Toronto.

COMMERCIAL HOTEL, STRATFORD, refitted; best $1.00-day house in Canada: special attention to grip men. J. J. Hagarty, Prop.

MARRIAGE LICENSES.

JAS. R. DUNN, ISSUER OF MARRIAGE licenses, 905 Bathurst-street.

H. S. MARA, ISSUER OF MARRIAGE Licenses, 5 Toronto street, Evenings, 539 Jarvis-street.

HOTELS.

HOTEL GLADSTONE—1204-1214 QUEEN street West, opposite North Parkdale Station, and within 5 minutes' walk of the new Baseball Grounds and Exhibition Park; Queen street cars pass the door; finest equipped hotel in the city; electric lighted; table unsurpassed; rates $1.50 and $2.00 per day; special rates to families and weekly boarders. Telephone Park 4. Turnbull Smith, proprietor.

ELLIOTT HOUSE, CHURCH AND Shuter-streets, opposite the Metropolitan and St. Michael's Churches. Elevators and steam-heating. Church-street cars from Union Depot. Rates $2 per day. J. W. Hirst, proprietor.

IROQUOIS HOTEL, TORONTO, CAN.—centrally situated; corner King and York-streets; steam-heated; electric-lighted; elevator; rooms with bath and en suite; rates, $2 and $2.50 per day. G. A. Graham, Prop.

NEW SOMERSET—COR. CHURCH AND Carlton-streets, Toronto; convenient for tourists; $2 per day; beds for gentlemen, 50c, 75c and $1; European plan; meal tickets issued; Sunday dinners a specialty; Winchester and Church-street cars pass the door. William Hopkins, Proprietor. ed

HOTEL OSBORNE (LATE ST. NICHOlas), Hamilton, Ont. Remodelled, Refurnished. Up-to-date. Rates—$1.50 to $2.00 per day.

St. Lawrence Hall
135-139 ST. JAMES ST.
MONTREAL 25
HENRY HOGAN - - Proprietor
The best known hotel in the Dominion.

MEDICAL.

DR. MAYBURRY, 253 SPADINA-AVE., has resumed special practice—Nose, Throat, Heart and Lungs. Hours 11 to 3, or by appointment. tf

VETERINARY.

F. A. CAMPBELL, VETERINARY SURgeon, 97 Bay-street. Specialist in diseases of dogs. Telephone 141.

THE ONTARIO VETERINARY COLlege, Limited, Temperance-street, Toronto, infirmary open day and night, session begins in October. Telephone Main 861.

LEGAL CARDS.

FRANK W. MACLEAN, BARRISTER, Solicitor, Notary, etc., 34 Victoria-street. Money to loan at 4½ and 5 per cent. ed

LOBB & BAIRD, BARRISTERS, SOLicitors, Patent Attorneys, etc., 9 Quebec Bank Chambers, King-street east, corner Toronto-street, Toronto. Money to loan. Arthur F. Lobb. James Baird.

MONEY TO LOAN.

MONEY LOANED—SALARIED PEOple, retail merchants, teamsters, boarding houses, without security; easy payments; largest business in 43 principal cities. Tolman, 39 Freehold Building.

$50,000 LOAN—4 PER CENT. City, farm, building loans; no fees. Reynolds, 77 Victoria-st., Toronto.