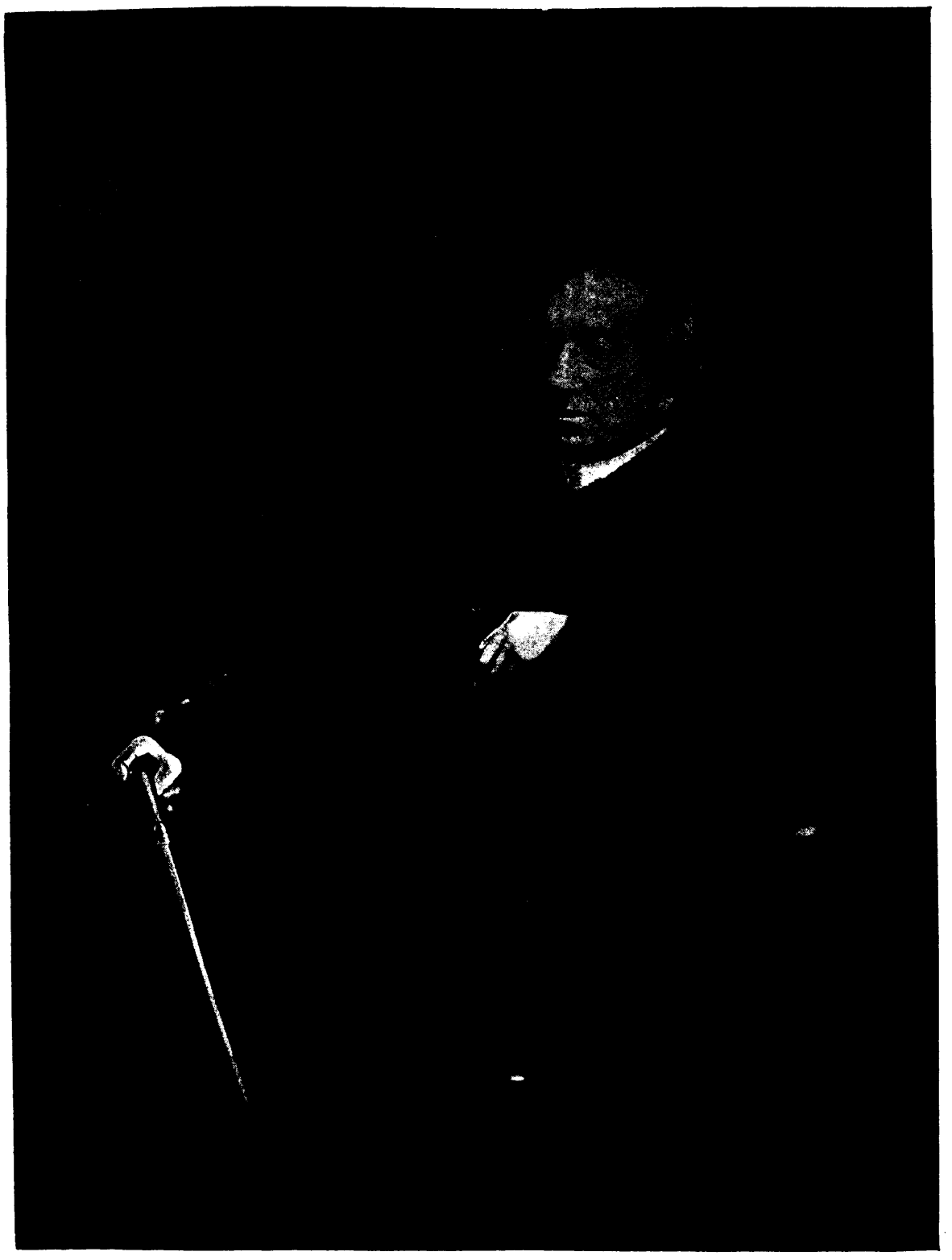

Yours always
S. Macdonald