

TO THE WIFE:—

Makes your Baking Skill
Seem Better Still

PURITY FLOUR

The housewife who uses Purity Flour knows it makes

MORE BREAD
AND
BETTER BREAD

Do you know that?—or are you leaving it to your neighbor only to get the advantages this Famous Flour gives to those who use it.

TO THE HUSBAND:—

Consign your wheat to our Grain Department. Highest Cash Prices Paid.

WESTERN CANADA FLOUR MILLS CO.
WINNIPEG, MAN.

Visible Evidence

is a pamphlet showing—in a new way—the unique record of The Great West Life Assurance Company.

It gives a logical presentation of the claim that the Great West Policies are the best Policies.

If you have Life Insurance in view—the pamphlet will guide your choice.

In any event—write for a copy.

The Great-West Life Assurance Company

Head Office—Winnipeg



WATCH AND RING FREE

This gorgeous Stem-wind Watch, latest style, Swiss movement, gold hands, nickel, fob, proof case, and a gold-plated Signet Ring given absolutely free for selling only \$2.95 of our high-grade, engraved, enameled, and jeweled pocket-watches at 6 for 10c. Send for particulars now. When sold, return money and we will send Watch and Ring by return.

EXCELSIOR WATCH CO., Dept. G13, Winnipeg



22 RIFLE FREE

BOYS! The above rifle is yours for a few hours' work. It is made of hardened steel, and shoots 22 calibre cart-rifles. It is free to you for selling only \$5.00 worth of our high-grade-enameled and jeweled pocket-watches at 6 for 10c. Send now for cards, and when sold, send us \$5.00 and we will forward the rifle immediately.

JONES MANFG. CO., Dept. G14, Winnipeg, Can.

Cattle Killing by Railways

The killing of stock on the railway track in Western Canada has engaged the attention of the Grain Growers' organization for several years. The Railway Act has been so worded that when farmers have had recourse to the courts for compensation for stock killed on the track, the railway companies almost invariably succeeded in evading payment. Farmers all through the Prairie Provinces have been losing thousands of dollars worth of animals every year without being able to secure any compensation. The matter has been brought before the attention of the railway commissioners on several occasions and their reply invariably was that, as the Railway Act is now worded, it would be fallacious for any farmer to attempt to collect damages through the process of the courts.

At the meeting of the council of agriculture held in Regina last February, Mr. Jas. Bowser, president of the United Farmers of Alberta, F. W. Green and R. McKenzie, secretaries respectively of the Saskatchewan and Manitoba Grain Growers' Associations, were appointed a committee to endeavor to secure legislation that would compel the railway companies to protect their tracks, as to prevent animals getting upon them.

Conference—Arranged

These gentlemen, while in Ottawa in March placed the matter before the minister of railways, who arranged for a conference to be held between representatives of the railway companies and of the Grain Growers' Associations and the chairman of the Board of Railway Commissioners. That meeting was held in the office of the minister of railways, Judge Mahoe, chairman of the board, stated that the commissioners had received a large amount of evidence to the effect that the railways refused to compensate for stock killed and that in his judgment the only effective remedy would be to amend the provision of the Railway Act that the railways would be compelled to pay for all stock killed on the track, the fact of their presence there being prima facie evidence that the track was not properly protected. The result was that the minister requested Judge Mahoe to draft a clause to amend the act which would meet the case, and have the clause submitted to the minister and to the different parties interested. Judge Mahoe prepared the following amendment to the Act:

The Amendment

"11. Sections 294 and 295 of the principal act, and sections 8 and 9 of chapter 30 of the statutes of 1910 are repealed, and the following is enacted as section 294 of the principal act:

"294. The company shall be liable to the owner for the full value of all horses, sheep, swine or other cattle that may be killed or injured upon the company's lands through the operation, save where such killing or injury is caused by reason of any person—

(a) failing to keep the gates of any farm crossing, at each side of the railway, closed when not in use, or

(b) leaving open any gate on either side of the railway provided for the use of any farm crossing without some competent person being at or near such gate to prevent animals passing through such gate onto the railway, or

(c) other than the officer, contractor, or employee of the company taking down any part of the fence, or

(d) turning any animal upon or within the enclosure of any railway company, or

(e) except as authorized by this act, without the consent of the company, riding, leading or driving any animal, or suffering it to enter upon any railway and within the fences and guards thereof, or

(f) leaving the gates of the company at railway stations open for the convenience of the public."

Strenuous Objection

The suggestions of Judge Mahoe being accepted by all the interests concerned, the minister introduced a bill into the House embodying the clause together with several other amendments to the Railway Act, a couple of days before the adjournment. The clause dealing with stock-killing met with such strenuous opposition, however, from some members who so evidently intended to talk it out that the minister withdrew the clause, with the understanding that it would be again introduced when the

The Economy of Wind Power cannot be disputed. Costs less for operation than any other machine.

The Canadian Air-Motor was designed with special reference to efficiency and long service. Built for Power or Pumping.

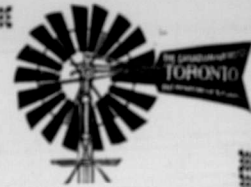

The "FLOUR CITY" Gas Tractor is a Gasoline or Oil Pull. Will take the soft spots or hills when plowing in splendid shape. Get one to Plow, Thresh and Haul your grain to town.

The "STICKNEY" Gasoline Engine Stationary or Portable. The simplest and best engine on the market. Ask your neighbor who has one and he will tell you it is always ready for work and gives him no trouble or bother either winter or summer.

ARMSTRONG "NEW CLIMAX" Web Drills. DEMPSTER Mounted Well Augers. AYLMER STANDARD and PITLESS SCALES AND PUMPS. TORONTO GRAIN GRINDERS, SAWS, SWINGS, TANKS AND TROUGHS

Send for our Catalogues. Mention the Goods you are interested in

Ontario Wind Engine & Pump Co.

Winnipeg Toronto Calgary Limited

The Opening of the Holiday Season

Gives unbounded opportunity for a

Kodak

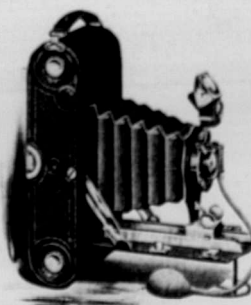

Easy to carry, easy to use, the Kodak should be a part of your outfit, for then, in addition to the pleasure of the outing, you have the added pleasure of possessing the pictures pertaining to it.

Free Illustrated Kodak Catalogue and Finishing Price List mailed on application.

(Professional Catalogue for the Professional Photographer)

Steele Mitchell Ltd. 213 RUPERT AVE. WINNIPEG, Canada

Percheron Horse Importing Business

PARTNER Wanted by Frenchman, seven years in Canada. Knows French breeders and their stock. Can effect big savings in buying. Address: Percheron Man, Box 53, Grain Growers' Guide, Winnipeg

House assembled after recess.

This is one of the questions that the Grain Growers should urge upon Mr. Borden upon his prospective tour and urge him to assist the government in having the clause passed after recess. If this section becomes law the effect of it would be that the railways would have to pay for all stock killed on the track excepting in the case where they had access to the

track through gates at farm crossings being left open, or through animals having been turned onto the enclosures of railway companies or, when animals get on the track through gates of the company at railway stations being left open. Experience in the West shows that of the stock killed on track not more than one in fifty have been due to the exceptions made in that clause.

R
If W
sented
farmer
the m
may co
a body
to print
the ex
left th
issue, t
age o
party
ment.
sentati
someth
farmery
West, l
or anot
lingly,
party e
their r
The
opportu
send to
bers, w
from th
capital
Grower
war ag
forms.
which p
it woul
sit-on-e
be men
the cont
the prop
they ma
will be
sometim
phalanx
These m
capable
thinking
match th
fessiona
be men
rity, me
or any e
hope of
ledge th
standard
square c
some of
under ea
grow up
The
re-distrib
to be ta
probably
Ottawa
present,
of the r
ders in
instance,
of the C
of thirty
was rush
hours ju
though a
from oth
compel t
less, who
proposals
and that
approval
sufficient
to pay s
One th
place on
where th
of the pa
at varian