INSURANCE.

Queen City Fire Insurance Co'y.

ESTABLISHED 1871.

No. 32 Church Street - - Toronto.

DIRECTORS:
J. AUSTIN (Founder Dominion Bank) Pres't.
Hon. Justice Maclennan. James Scott, Merchant

SURPLUS RESERVE.

Ratio of Surplus Assets over all liabilities, including re-insurance reserve, to amount of risks in force, 3 66 per cent.

A ratio of Surplus Reserve Funds unequalled by any other fire insurance company transacting business in the Dominion.

SCOTT & WALMSLEY, Underwriters.

Millers' and Manufacturers' Ins. Co.

Head Office—Queen City Chambers 32 Church-Street, Toronto.

JAMES GOLDIE, President. J. L. SPINK, Vice-President.

—AIMS—

This company was organized in 1885 expressly for the purpose of insuring only manufacturing industries, warehouses and contents, the primary object being to give protection against losses by fire at a minimum cost, consistent with absolute security.

—RESULTS—

The nine years' record of this company is unprecedented in the history of fire insurance underwriting; the average losses and expenses combined was only 60 32

As no canvassers are employed, dealing directly with the assured, those desiring to avail themselves of the advantages thus offered will please communicate direct with the company. 5

HUGH SCOTT, Managing Director. THOS. WALMSLEY, Treasurer.

HORSES.

ENGLISH RIDING SCHOOL — RIDING taught in all branches; horses trained over jumps. Apply 72 Wellesley, or phone 4371. 1257

TO RENT

TO LET—STABLE AND COTTAGE, FIVE rooms, summer kitchen and good brick cellar, newly papered and painted inside and out. 81 Woolsley-street, east of Bathurst.

HELP WANTED.

WANTED—TINSMITH BENCH HANDS. Apply Box "E," Peterboro, Ont.

WANTED—MACHINISTS, TOOL MAKERS, Brass Finishers, Lathe, Planer and Bench Hands, Car Builders and Cabinet Makers. Address Box "E," Peterboro, Ont.

PROPERTIES FOR SALE.

VALUABLE CITY PROPERTY FOR sale—740-742 Yonge-street; also Balmuto lots, being part of the Bevan estate. Must be sold immediately; leaving for England. Miss G. B. Bevan, owner, 734 Queen-street east, city.

MARRIAGE LICENSES.

H. S. MARA, ISSUER OF MARRIAGE Licenses, 5 Toronto-street. Evenings, 680 Jarvis-street.

BUSINESS CHANCES.

GOOD WATER POWER TO LET, WITH building; also a car load of cedar wanted. Address Box 136 Thornhill.

ART.

J. W. L. FORSTER, PUPIL OF MONS. Bougereau. Portraits in Oil, Pastel, etc. Studio, 81 King-street east.

ARTICLES FOR SALE.

DIXON'S NECKWEAR SALE —NEVER such bargains have you seen. Prices cut in two for Friday and Saturday; hard to describe, easy to choose, 65 King west.

DIXON'S 50c BOW TIES, 2 FOR 25c; basket-weave four-in-hands, 4 for 50c; $1 Ties for 50c, Friday and Saturday.

DIXON'S $1 SHIRTS IN WHITE OR colored are, without blowing, the best value in Toronto. Sample Nightshirts, slightly soiled, 75c.

DIXON'S SPRING UNDERWEAR, Merino, $1 suit; Balbriggan, $1 suit; Natural Wool, $1.50 suit; special line German Underwear, $2 suit.

DIXON'S HATS AT $2.50 ARE BY LONdon's best makers. Dixon's Hats wear well and look well. Dixon's make a specialty of Hats.

DIXON'S PRICES FOR GENTS' KID Gloves are 75c, $1 and $1.35; Storey's Mocha $1.50, all good value.

DIXON'S WATERPROOF COATS AT $5 will astonish you. Some of these are worth as much as $12.50; only a few remaining.

DIXON'S UMBRELLAS ARE KEPT IN various qualities, from 50c to $5; good selection of handles and a leader for $1.50.

BILLIARDS.

A LARGE STOCK OF NEW AND SECond hand Billiard and Pool Tables of various sizes and designs, low prices and easy terms. A great variety of beautifully spliced and inlaid cues suitable for prizes or presents. Fine billiard cloths of the best English and French manufacture, ivory balls, cue tips, chalk, green and white pocket nets, Hyatt patent pool balls, striped and numbered in solid colors, chemical ivory billiard and pool balls, solid colors, guaranteed not to shrink, crack or break. Bowling alleys built to order, ten-pin balls and pins, swing cushions, foot chalks, etc., etc. Send for catalog to Samuel May & Co., 58 King-street west, Toronto.

BUSINESS CARDS.

ISLAND—CAPT. GOODWIN'S STEAM yacht Morning Star leaves for the Island every morning at 7.30 from Conger's dock, foot of Church-street. Towing to and from the Island. Wagon express service in connection with boat. Furniture moved from any house in the city to any place on the Island on shortest notice. Tel. 253.

THE TORONTO SUNDAY WORLD IS FOR sale at the Royal Hotel newsstand, Hamilton.

STENOGRAPHERS—NELSON R. BUTCHER, 97 Canada Life Building, Toronto. Agent celebrated Smith Premier Typewriter. Machines rented. We sell typewriter ribbons and carbons of special quality for fine work."

OAKVILLE DAIRY—478 YONGE-STREET—guaranteed pure farmers' milk supplied, retail only. Fred Sole, proprietor.

HAMILTON TEBBS, AUCTIONEER, CENtral Auction Mart, 275 Queen west, opposite McCaul, desires consignments of any class of merchandise. Goods converted into cash expeditiously. Sales at private houses receive careful attention. Prompt settlements. Advances on goods consigned for absolute sale. Confidential.

HOTELS.

LAKEVIEW HOTEL, Cor. Winchester & Parliament-st

Every accommodation for families visiting the city; take Winchester car from Union Station to the door; terms moderate. Table d'Hote 6 to 8. JOHN H. AYRE, Manager.

DAVISVILLE HOTEL, WALTER H. Minns, proprietor, Davisville, North Toronto, Ont. Street cars pass the door. Meals on European plan. First-class boarding stable attached. Every accommodation for driving parties, cyclists and summer boarders.

RUSSELL HOUSE, ORILLIA—RATES $1 to $1.50 per day; first-class accommodation for travelers and tourists. P. W. Finn, proprietor.

LEGAL CARDS.

CLARKE, BOWES, HILTON & SWABEY Barristers, Solicitors, etc., James Build ngs, 75 Yonge-street. J. B. Clarke, Q.C., R. H. Bowes, F. A. Hilton, Charles Swabey, E. Scott Griffin, H. L. Watt.

LOBB & BAIRD, BARRISTERS, SOLIcitors, Patent Attorneys, etc., 9 Quebec Bank Chambers, King-street east, corner Toronto-street, Toronto; money to loan. Arthur E. Lobb, James Baird.

COOK, MACDONALD & BRIGGS, BARristers, Solicitors, Notaries, etc., 1 Adelaide-street east, Toronto. W. Cook, B.A.; J. A. Macdonald, A. H. Briggs, M.A., LL.B.

GEORGE H. KILMER, BARRISTER, SOLICItor, etc., 10 King-street west.

THE TORONTO WORLD

NO. 83 YONGE-STREET, TORONTO.

One Cent Morning Paper.

SUBSCRIPTIONS:

Daily (without Sundays) by the year	$3 00
Daily (without Sundays) by the month	25
Sunday Edition, by the year	2 00
Sunday Edition, by the month	20
Daily (Sunday included) by the year	5 00
Daily (Sunday included) by the month	45

HAMILTON OFFICE:
No. 5 Arcade, James-street north.
H. E. SAYERS, Agent.

WHY THESE DELAYS?

It is difficult to understand why a certain few aldermen have refused to adopt Engineer Keating's recommendation for the installation of fuel-saving appliance at the waterworks pumping station. The only excuse given so far is that these appliances have not proved successful in certain places where they have been tried. This statement as to the failure of the appliances comes, we believe, from Ald. McMurrich, who at a recent meeting of the committee produced a couple of anonymous letters to that effect. On the other hand, Engineer Keating states most emphatically that the appliances, if adopted, will save the city 30 per cent. on its outlay for coal at the waterworks station. Strange to say, the aldermen decided to act upon the so-called anonymous letters as against the positive information and recommendation of their own engineer. Yesterday the Hawley Down-Draught Furnace Co. made a written proposition to the city, in which they agreed to install the necessary plant and to pay the city $5000 a year, provided the city in turn would give the company the saving which it would effect in the present coal bill. We would like to know what Ald. McMurrich has to say to this proposition. As a matter of fact, we believe the aldermen are well aware of the economy of the proposed furnaces, but some of them have a sinister purpose to serve in delaying their adoption. It is an open secret that several of the aldermen are opposed to permitting a vote to be taken on the civic lighting plant. All sorts of schemes are being put up to delay the taking of the vote. At one time it is said the lists are not ready; at another time it is claimed that the bylaw cannot be advertised until it is definitely known what rate of interest the debentures will be floated at. These are mere subterfuges. And now an effort is being made to prevent the fuel-saving appliances being purchased, because it is thought the great saving they will effect in the consumption of coal will be a strong argument in favor of the city operating its own electric light plant. In none of the estimates for coal that have already been made for operating the plant has there been taken into consideration the saving that could be effected by using the fuel-saving appliances. When this saving is reckoned a reduction of from $5000 to $10,000 a year can be made on the estimates that have been submitted. This means a saving of five or more cents on each lamp per annum. We have no doubt that it is in view of its bearing on the electric light plant that the aldermen in question have done their best to prevent the engineer's recommendation being adopted. At any rate the interests of the city are being deliberately sacrificed by our representatives. We wonder which of them would refuse to adopt appliances that would reduce his domestic coal bill from $100 to $70 a year? No business man or private individual would refuse to adopt such a recommendation as that made by the Engineer.

RAILWAY LEGISLATION AND PASSES.

An item from Ottawa the other day was to the effect that 42 bills respecting railways and canals would be introduced during the present session of Parliament. The great majority of these bills, of course, refer to railways. The gentlemen who will deliberate on them come from all parts of Canada to Ottawa, and most of them make use of the free passes which have been furnished them by the railways. These railways are interested in the legislation that is sought. The members from the distant constituencies, such as those in Manitoba and British Columbia, will save considerable sums by utilizing the railway passes. The members who live nearer Ottawa will, in the course of the year, if they are accustomed to travel to any extent, also benefit considerably by the favors the railways have placed at their disposal. It is simply absurd to say that the granting of these passes by the railways will have no effect upon railway legislation. The railway lobbyist is able to exert no little influence on members who have received what to many of them is a valuable consideration. Several of the States of the Union have made it a crime for a member of the Legislature to receive a railway pass. It is time that a similar law was passed in Canada.

AN INVESTIGATION DESIRABLE.

In his remarks to the gentlemen who waited upon him yesterday in regard to Upper Canada College, Sir Oliver Mowat stated that no charge against Principal Dickson had reached his ears. He told the deputation that the management of the college had been handed over to the trustees, and he did not think the Government could interfere in any decision they might make in regard to the proposed reinstatement of Mr. Dickson. Upper Canada College is purely a public institution, and as such its management should be amenable to the general rules that govern public institutions. It is not in the public interest that the affairs of Upper Canada College should be managed in a hole-in-the-corner fashion. If Principal Dickson has failed in his duty and is incompetent to manage the college we think the public are entitled to a statement from the trustees to that effect. If they decline to make such a statement then we think it is only fair to the public and to Mr. Dickson that an investigation be held. The secret deposition of the principal is not consistent with modern ideas of the management of public institutions. If the principal is incompetent or blameworthy in any respect it should not be difficult to satisfy the public of the fact. If no charge can be laid against him, then it is certainly a high-handed proceeding on the part of the trustees to dispense with his services. The welfare of the college, of course, is the first thing about which the trustees should concern themselves. Nothing should be allowed to stand in the way of its progress. On the other hand, Principal Dickson has the right that belongs to all public servants. He was requested to assume the present position, and he certainly will have the sympathy of the public until it is fairly established that he is not a right man for the place.

WANT FACTS, NOT OPINIONS

VARSITY COMMISSION TIRED OF CONJECTURE.

The Students Receive an Intimation Which There is No Possibility of Their Misunderstanding—Professors Ramsay Wright and Galbraith Give Their Testimony—Registrar Brebner To Be Heard To-Day.

At the sitting of the University Commission yesterday morning Chief Justice Taylor intimated that when the charges detailed below are taken up facts, not opinions, must be stated. The charges in the historical statement he pronounced as not specific enough. The new charges against members of the faculty are:

Prof. Mavor:

1. That he has not sufficient knowledge of the subject which he is expected to teach.

2. That if he is posessed of sufficient knowledge he lacks the capacity to express what he does know and to impart information upon these subjects.

3. That his manner and person are repellant.

4. He does not inspire respect or confidence in those whom he teaches.

5. He is in the habit of nagging and worrying students without any or sufficient reason therefor.

Prof. Vandersmissen:

He is indolent, neglects his classes, fails to attend during the full hours of lectures, and, while he may know his work, he fails through indolence and carelessness to teach properly.

Prof. Loudon:

1. He has entirely failed to win and keep the respect or confidence of the undergraduates during his incumbency of the office of president.

2. He has not been frank and candid or conciliatory in his dealings with the students.

3. He is destitute of the personal dignity which ought to characterize the president of a great university.

The witnesses against Prof. Vandersmissen will be chiefly ladies.

The council's side of the case on the Tucker count was continued after the introduction of the above charges had been discussed.

Prof. Ramsay Wright.

Another member of the medical faculty was put on the stand at 10 o'clock. Prof. Ramsay Wright bore out for the most part the testimony of his colleague, Prof. Pike. Although Mr. Riddell raised considerable objection, some evidence relative to the practice of hazing as it existed some years ago was introduced. Mr. Blake stated that he proposed to show that the suppression of the practice of hazing was responsible for the friction that had grown into the present difficulty. Mr. Riddell said the students had no complaints to make on this score. The evidence went to show that a few freshmen had been roughly handled and that their parents objected, and one of the seniors was fined. The feeling against allowing Mr. Jury to lecture had been started, in his mind, by the strong opposition that Sir Daniel Wilson had to allowing a man of his opinions to address the students when the difficulty first arose.

He had sat on the College Council with President Loudon since 1874 and had always found him worthy of belief, and the statement that he was not was absurd. Furthermore, he had never formed the opinion that President Loudon was otherwise than anxious to smooth over all difficulties.

No Professed Skeptics on the Council.

Under cross-examination by Mr. Riddell, witness admitted that the hazing took place before any of the present body of undergraduates were at the University, and that it could have but little bearing on the present difficulties. Varsity, so far as he had observed, had never contained an article in advocacy of hazing. He had never himself observed a hustle. There were no regulations in the council as to the decorum of students. The President directed the policy of the council on the matter of discipline. He objected to Mr. Montgomery's statement that there were "professed skeptics" on the council. The combination of the two words constituted the offence.

"As a matter of fact some members of the staff are skeptics?" queried Mr. Riddell.

"I have no knowledge of it," said Prof. Wright, who further swore that he was no skeptic, but on the contrary orthodox.

"It might furthermore add," continued the witness, "that I should consider it extremely unfortunate if there was anyone on the staff who expressed views to his classes that might be offensive to those who sat under him."

"I thoroughly agree with you," said Mr. Riddell.

Tucker's Previous Writings Did Not Influence Him.

Prof. Wright further swore that Tucker's previous writings had not influenced him personally, when his case came before the council. It was the failure to apologize for the article of Jan. 16 that led to Tucker's suspension. He could not say why the editorial board, which dictated Tucker's action, was not summoned to explain. He believed that the council should deal with the editor-in-chief only.

"If Montgomery sins Tucker must atone?" asked the lawyer.

"As editor-in-chief he knew the responsibility he was undertaking."

Witness further swore that nothing had been done by the council to increase the friction. He would not describe the students as unreasonable men from what he had seen of them, although he thought they were unreasonable in the present instance.

Asked if a little frankness on the part of the council would not have settled the whole matter, he replied, that Prof. Mavor complained that the students had not dealt frankly with him.

"Would you conclude from what you know of the students that they as a body would wilfully mislead Professor Mavor?"

"No," replied the witness.

Of the communication addressed by the Political Science Club, he said, the tone was unpleasant. He objected to the reference to a "labyrinth of rules," and to the claim that the undergraduates had a right to exercise their own judgment on who should address them as disrespectful.

Prof Galbraith.

Prof. Galbraith, principal of the School of Practical Science, swore that he had known President Loudon since 1868, and had always found him reliable and trustworthy. He did not think there was discipline enough. His opinion was that the feeling of unfriendliness toward President Loudon had been industriously spread, but offered no specific evidence that this was the case.

Miss Letitia Saulter, who answers for the decorum of the lady undergraduates, was sworn, and denied the allegation that the president had threatened to expel the young ladies taking part in the boycott of lectures. What Loudon did say was that young ladies not attending lectures had better remain away from the building.

The commission then adjourned till this morning, when Registrar Brebner will be put on the stand.

Dyspepsia and Indigestion.—C. W. Snow & Co. Syracuse, N.Y. writes: "Please send us ten gross of Pills. We are selling more of Parmelee's Pills than any other Pill we keep. They have a great reputation for the cure of Dyspepsia and Liver Complaint." Mr. Chas. A. Smith, Lindsay, writes: "Parmelee's Pills are an excellent medicine. My sister has been troubled with severe headache, but these pills have cured her."

THE STAMP COUNTERFEITERS.

Morrison and a Newspaper Artist Arrested as Principals.

Cincinnati, Ohio, April 18.—George Morrison, the leader of the postage stamp counterfeiters, was arrested yesterday afternoon by two Government officers from Chicago.

Chicago, April 18.—United States Secret Service men last night arrested C. O. Jones, a newspaper artist of this city, for complicity in counterfeiting the two-cent stamps. Another man was also taken into custody, but his identity was not revealed. More arrests in Chicago and other cities are expected to-day. The officers are certain they will soon have the entire gang in custody, in addition to obtaining possession of the machinery with which the work was done.

The Horse Show.

Among the number of people present yesterday at Canada's great Horse Show we noticed the Lieutenant-Governor and party, Sir Frank Smith and party, together with many other notables of the Dominion. Toronto people were there dressed as only Torontonians know how to dress, in style and good taste. Hofbrein takes credit for adding to the fine appearance of the gentlemen present—and no doubt this credit is his due, for for fine ordered clothing at away-down prices he is the leader of this country. If your wants are not supplied for spring, see what is being done at one hundred and fifty-five Yonge-street, five hundred and sixty-nine Queen west or three hundred and fifty Queen-street east.

Will Build the Minnesota Canal.

Duluth, Minn., April 18.—A deal has been closed in New York within the last two weeks which insures the expenditure of $12,000,000 in Duluth. A number of New York capitalists have agreed to finance the Minnesota Canal Co., taking its bonds for the amount furnished. The company proposes to open up 200 miles of canal and river front for navigation and power purposes.

Professor Trotter to Leave McMaster.

Professor Trotter of McMaster University has been invited to the pastorate of the Baptist Church, Wolfville, Nova Scotia. Wolfville is the seat of the educational institutions of the Baptists of the Maritime Provinces, including Acadia University, Acadia Ladies' Seminary and Horton Academy. It is understood that Professor Trotter has decided to resign his professorship at the approaching meeting of the board, that he may be free to accept the call.

To Examine Into Shortis' Sanity.

Montreal, April 18.—In the Court of Queen's Bench this morning, St. Pierre and Greenshields, on behalf of Shortis, the Valleyfield murderer, made application for an order to have him medically examined as to his sanity. Mr. Macmaster thought such medical examination should be deferred until the trial. Judge Wurtele reserved his decision.

Lion's Head.

A mistake occurred in the distance from Wiarton to Lion's Head in P. A. Scott's advertisement. Instead of 40 miles it should have been 20 miles. Any one desirous of seeing the celebrated "Swan Lake Farm" may come up to Lion's Head and pay him a visit—by Wiarton or Owen Sound by boat, and see the farm of 1000 acres and its buildings.

The New York Morning Journal.

The New York Morning Journal has come out in a greatly enlarged and improved edition, and its price has been increased to two cents. Its daily art supplement, with its half-tone pictures, is pronounced by experts to be the finest work of the kind ever produced by newspapers as a regular feature. The Morning Journal has made great strides during the past few years, and is now one of the leading newspapers of Gotham.

Burns' Steamship Booking Office.

The season for European travel being here, plans of the different steamship lines may be consulted and berths engaged at Tourist Headquarters. Through tickets from Toronto to New York, London, Glasgow, Paris, Rotterdam. Society and Sunday school local excursion rates to lake points. Apply to Chas. E. Burns, 77 Yonge-street, 3rd door above King-street.

Dyspepsia and Indigestion is occasioned by the want of action in the biliary ducts loss of vitality in the stomach to secret the gastric juices, without which digestion cannot go on; also, being the principal cause of headache. Parmelee's Vegetable Pills taken before going to bed, for a while, never fail to give relief and effect a cure. Mr. F. W. Ashdown, Ashdown, Ont., writes: "Parmelee's Pills are taking the lead against ten other makes which I have in stock."

The Wabash Railroad.

Is now acknowledged by travelers to be the only true route to Chicago, St. Louis, Kansas City, Texas, Mexico and all West, Southwest and Pacific Coast points. Tickets sold at lowest rates to all points in America. Tourists and teachers should bear in mind that the Wabash is the only line that can take passengers to Denver via St. Louis and Kansas City and return them via Chicago, or vice versa. By going our way you pass through six states of the Union, in the finest equipped trains in America. All particulars from any railroad agent, or J. A. Richardson, Canadian Passenger Agent, northeast corner King and Yonge-streets, Toronto.

Bailey & Co.'s Auction To-Day.

The great auction sale of elegant and costly household furniture, belonging to Messrs. Bailey & Co., who are retiring from business, will be continued this morning at 11 o'clock. Some rare bargains may be expected, as every lot offered is positively sold without reserve. Mr. Charles M. Henderson will conduct the sale.

Much distress and sickness in children is caused by worms. Mother Graves' Worm Exterminator gives relief by removing the cause. Give it a trial and be convinced.

Alleged Malefactors Remanded.

Alexander McKee, Joseph Sprott and William Farley, charged with setting fire to the premises of Robert Simpson on March 3 last, were remanded at the Police Court yesterday until Wednesday next.

Henry Smythe, alias Hutton, the alleged diamond swindler, was yesterday committed for trial at the Police Court. The extradition proceedings against the accused will be taken up at the Court House to-day.

Hyman Haber, who deserted his wife in New York and came to this city, where the police arrested him, paid his wife $130 and she returned to the United States. The charge against Haber could not, therefore, be proceeded with at the Police Court yesterday and he was remanded on his own bail for a few days.

A. F. Zimmerman, who tried to murder his wife and then commit suicide, was again remanded at the Police Court yesterday until the 23rd.

Isaac Schaffer, charged with setting fire to premises occupied by Rittenberg & Schaffer, has been further remanded.

Holloway's Corn Cure destroys all kinds of corns and warts, root and branch. Who then would endure them with such a cheap and effectual remedy within reach?

Ephraim Must Have His Joke

Editor World: In answer to your correspondent, W. A., asking how Antigonish is pronounced, I beg to suggest that this county is pronounced "Liberal."

E. P. RODEN.

British Tuberculosis Commission.

London, April 18.—The Lancet says the commission appointed to investigate tuberculosis will present its report to Parliament next week.

UPPER CANADA COLLEGE.

PRINCIPAL DICKSON'S RE-INSTATEMENT ASKED FOR.

Sir Oliver Mowat Does Not Give the Deputation Much Encouragement, Although He Promises That the Government Will Consider the Application—A Strong Case Made Out For the Principal.

A large and influential deputation waited upon the Ontario Government yesterday to protest against the action of the Upper Canada College trustees in serving Principal Dickson and the other masters of the college with notices to quit at the end of three months. Among those present were: Prof. Campbell, A. L. Gibson, Dr. Thompson, ex-Ald. Defoe, Principal McMurchy, Rev. Dr. G. M. Milligan, Rev. Mr. McDonald, St. Thomas; Rev. W. G. Wallace, Dr. Stewart, Dr. J. J. Maclaren, Chancellor Burwash, Dr. Caven, Prof. Alexander, Dr. Mullen, A. T. Wood, Hamilton; William McCabe, Hon. J. B. Robinson.

A Plea For Mr Dickson.

Dr. Maclaren was the first speaker. At the outset he pointed out that Mr. Dickson accepted the position of principal at the invitation of the Government. He was not an applicant, and he left the Hamilton Collegiate Institute, with which he had been connected for 13 years, to take up the appointment. Mr. Dickson's record in Upper Canada College since 1885, showed, he contended, to great advantage when compared with any previous period in the history of the school. In every point—attendance, fees, university honors and revenue, compared with expenditure—it was largely in Mr. Dickson's favor.

"Some of his less successful predecessors," went on Dr. Maclaren, "retired with a pension for life. The others received handsome bonuses. He has received an ignominious notice of dismissal in precisely the same words as the janitor and the stoker of the college. Nothing but gross misconduct or incompetence could justify such treatment. Mr. Dickson's friends demand an investigation of a disinterested tribunal, and he is surely entitled to at least this means of vindicating himself."

William McCabe said he had always regarded Mr. Dickson as one of the most successful teachers in Canada, and he thought that the figures showed that he had been pre-eminently successful at Upper Canada College. The decrease in the number of students was attributable, he argued, to the financial depression and to the establishment of first-class educational institutions such as the Collegiate institutes.

Rev. Mr. McDonald, St. Thomas, spoke for Mr. Dickson "in the name of those who had sat under him."

Hon. J. Beverley Robinson, ex-chairman of the Board of Trustees, followed. As a trustee, he said, he had always found Mr. Dickson a most capable teacher. Insinuations had been thrown out against him, but, said he, "I have heard political insinuations against yourself, Sir Oliver." (Laughter.) He felt that another course entirely ought to have been pursued. In the case of the University troubles the masters had not received notice to retire, but a commission had been appointed to make enquiries. Why had not the same course been adopted in regard to Upper Canada College? If Mr. Dickson was to be discharged, then he thought those who had the interests of the college at heart should know who was to be appointed in his place.

Dr. Caven, Chancellor Burwash and Dr. Mullen also spoke. The former said he had not heard anything against Mr. Dickson's personal character or teaching qualifications, else he would not have appeared in his behalf.

The Whyness of the Change.

Sir Oliver, in reply, pointed out that there was no doubt the college had not been as prosperous of late years as formerly, and he reminded the deputation that not long ago it required all the efforts of a strong Government to keep up the college, so strong was the public feeling against it. That feeling had not yet entirely disappeared, and it had to be considered. A commission would be of no practical service, for they were already in full possession of all the information they required.

With regard to the principal there was not, he maintained, any charge or any suggestion of charge against Mr. Dickson. The trustees proposed to change the principal, not because of any fault of Mr. Dickson, but because they believed that by so doing they would be able to draw a larger number of students to the college. The facts were in Mr. Dickson's favor and deserved very careful consideration, when the matter would receive at the hands of the Government; but he did not care to say whether, seeing that the Government had handed over the management of the college to the trustees, it would be desirable for the Government to interfere in any arrangements made by the trustees. However, they would consider the question.

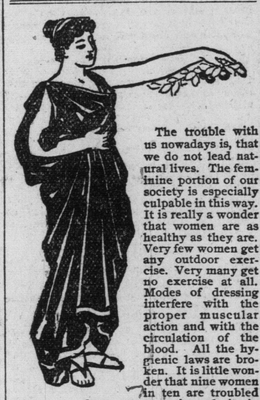

The trouble with us nowadays is, that we do not lead natural lives. The feminine portion of our society is especially culpable in this way. It is really a wonder that women are as healthy as they are. Very few women get any outdoor exercise. Very many get no exercise at all. Modes of dressing interfere with the proper muscular action and with the circulation of the blood. All the hygienic laws are broken. It is little wonder that nine women in ten are troubled with some derangement or irregularity in the action of the organs distinctly feminine. Neglect and wrong living will show themselves first in the most delicate organs of the whole body. With such weakness and sickness so prevalent, it is to be expected that the bearing of children would be fraught with dread and danger. It should not be so, of course. Nature never meant it to be so. The performance of the highest function of which a woman is capable should not be accompanied by pain. If perfectly natural living were the rule, it would not be so. As lives are lived, something else must be done. A remedy must be found. For over thirty years, Dr. Pierce has been chief consulting physician to the Invalids' Hotel and Surgical Institute, of Buffalo, N. Y. During that time he has treated thousands of women. He has found in his "Favorite Prescription" a never-failing specific for female complaints. It strengthens the whole body and when taken during gestation, shortens the period of labor and makes childbirth well-nigh painless. It also promotes an abundant secretion of nourishment for the child.

DRUNKENNESS Is a disease which can be cured by Dr. Price's Bromide of Gold Cure. A Home Treatment, positively harmless, but cures to stay cured. The best cure in the world. Price, $3.00 a box; 3 for $9.00 a pair. liquid. Letters strictly confidential. Stamp for pamphlet. DR. PRICE HABIT CURE CO., BRANTFORD, CAN.

Sold by G. A. Bingham, Pharmacist, 100 Yonge-street Toronto.

GUINANE BROS

Saturday Shoe Bargain Day.

The store will be open to-morrow until 10 p.m.

It will pay you to visit this store to-morrow.

Never have we been able to offer such values.

You'll find the Bargain Tables filled with new, stylish Spring Footwear, received this last week from the leading manufacturers of Canada and the United States.

To-Morrow, Saturday, Shoe Bargain Day,

prices will be lower than any even we ever approached.

GENTS' DEPARTMENT.

	Sat. prices	Reg. prices
Kangaroo Lace Boots, razor toes, hand-made, G. T. Slater & Sons	$2.50	reg $4.50
English Enamel Lace Boots, Piccadilly toes, manufactured by Hatton & Co., London, Eng.	1.65	reg $3.00
Patent Calf Congress Boots, latest American style, specl	1.25	reg 2.75
American Satin Calf Lace Boots, razor toes, Chicago wing toe-cap	1.50	reg 2.75
French Calf lace Boots, hand-sewed, special	1.00	reg 4.00
Hog Grain Lace Boots, razor toes, nobby toe-cap, latest American style	2.50	reg 4.00
Tan Harvard Calf Lace Boots, leather lined, hand-sewed, full Scotch welts, Dude toe-caps, Kempson & Stevens, New York	2.75	reg 5.00
Genuine Russia Tan Calf Congress Boots, hand-sewed, special	1.75	reg 2.75
Crup Lace Boots, extension soles, sewed and nailed	80c	reg 1.50
Astrachan Dongola Oxford Walking Shoes, hand-sewed	1.15	reg 1.75
Cordovan Lace Boots, whole fox, solid leather, oak tan soles	75c	reg 1.50
Calf Lace Boots, hand-sewed, special	1.25	reg 1.50
Russian Tan Lace Boots, nobby toe-caps	1.25	reg 2.50
Shell Cordovan Walking Boots, Goodyear seams, full Scotch welts, razor, London and Piccadilly toes, manufactured by Hatton & Co., London, England	2.50	reg 4.50
Gymnasium Shoes, Rubber soles, special	30c	reg 75c

LADIES' DEPARTMENT.

Imported French Kid Buttoned Boots, extension soles	2.00	reg 3.75
Dongola Oxford Walking Shoes, pat leather trimmed, the J. D. King Co.	1.00	reg 1.75
Lenox Calf Lace Boots, the J. D. King Co. special	1.25	reg 2.50
Ooze Kid Oxford Shoes in tan, grey, heliotrope and black, American	1.00	reg 2.50
Kid Oxford Walking Shoes, pat tips	60c	reg 1.25
American Kid Buttoned Boots, pat toe-caps, spcl.	75c	reg 1.50
Tan Harvard Calf Walking Boots, special	85c	reg 1.75
French Kid Sandal Slippers, special	85c	reg 1.75
American Kid Buttoned Boots	1.00	reg 1.50
Kid Buttoned Boots	65c	reg 1.25
Dongola Kid Slippers opera toes, turn soles	45c	reg 1.00

BOYS' DEPARTMENT.

Cordovan Oxford Walking Shoes, Extension Soles, Goodyear welts 1 to 5	65c	reg 1.25
Casco Calf Lace Boots, hand-made, 1 to 5	65c	reg 1.25
Cordovan Oxford Shoes, 11 to 13	55c	reg 1.00
Crup Lace Boots, Blucher cut, hand-sewed, 1 to 5	75c	reg 1.50
Casco Calf Lace Boots, hand-made, 11 to 13	55c	reg 1.00

MISSES' DEPARTMENT.

Genuine Oil Goat Buttoned Boots, spring heels, Am.	60c	reg 1.00
Dongola Buttoned Boots, spring heels, opera toes	65c	reg 1.25
Dongola Lace Boots, spring heels, American styles	65c	reg 1.50
Angola Kid Buttoned Boots, spring heels, H. B. Goodrich & Co., Boston	1.00	reg 2.00
Dongola Buttoned Boots, the J. D. King Co. special	1.00	reg 1.75

CHILDREN'S DEPARTMENT

American Oil Pebble Buttoned Boots, spring heels	50c	reg 85c
Enamel Leather Tie Shoes, the J.D. King Co. Special	30c	reg 75c
Langtry cut, American Kid Buttoned Boots, Philadelphia	65c	reg 1.00
American Kid Buttoned Boots, plain, spring heels	55c	reg 95c
Dongola Kid Oxford Shoes, 6 to 10, regular and spring heels	65c	reg 1.25
American Kid Buttoned Boots, patent leather toe-caps	60c	reg 1.25
Dongola Kid Buttoned Boots, 6 to 10, American	75c	reg 1.00
Lace Boots hand-made, 6 to 10	40c	reg 65c

GUINANE BROS.'
THE MONSTER SHOE HOUSE
214 YONGE-STREET.

RYRIE BROS.

DIAMOND HALL

As to DIAMONDS we are in a position to offer intending purchasers every inducement possible in any part of the world.

In the UNITED STATES they are subject to 25 PER CENT DUTY — in CANADA they are on the FREE LIST.

The MAGNITUDE of our stock speaks for itself.

The QUALITY we vouch for and every stone is sold subject to our personal guarantee.

The VALUE is without a rival, because personally selected from THE CUTTERS IN AMSTERDAM.

We also make a special feature of WATCHES—none but reliable ones.

Ryrie Bros.
Jewelers and Silversmiths,
Cor. Yonge and Adelaide.

AMUSEMENTS.

GRAND OPERA HOUSE

TO-NIGHT. First time in Toronto. Every evening and Saturday matinee. ROSE AND CHARLES COGHLAN and a superb company will present a new comedy, by Charles Coghlan, entitled "THE CHECK HOOK." Next Thursday—Kate Claxton and Madame Janauschek.

TORONTO OPERA HOUSE.

This Week. Matinees Tues., Thurs. and Sat. The Complete New York Production of In Old Kentucky. Next week—DOWN IN DIXIE.

THE YAW CONCERT

The greatest treat of the season. MASSEY HALL Tuesday Next. Reserved seats 75c, $1, $1.50 (first three rows first gallery 50c extra). Plan at Gourlay, Winter & Leeming's. Knabe Piano used.

MASSEY MUSIC HALL

Special Engagement of the great Prima Donna, Madame Lillian NORDICA and the world renowned pianiste AUS DER OHE. Subscribers' list at Messrs. Nordheimer's on Monday morning at 9.30. Reserved seat prices—Ground floor, 50c. and $1. First gallery, first 5 rows $1.50; remainder $1. Top gallery, first 4 rows, 75c.; remainder, 50c. Admission 50 cents.

ST. ALPHONSUS CLUB

MINSTREL ENTERTAINMENT

Under the patronage of Lieut.-Governor, GRAND OPERA HOUSE MONDAY, APRIL 22. PLAN NOW OPEN AT GRAND

— CANADIAN HORSE SHOW —

Now on at the New Armouries Afternoon and Evening.

Reserved seat plan at Nordheimer's until last performance. Reserved Seats $1; General Admission, including galleries and north promenade, 50c; general admission, mornings, 25c. All-day admission tickets, $1. Morning performance begins at 10.30, doors open at 10. Afternoon performance at 2 p.m., doors open at 1.30. Evening performance at 8 p.m., doors open at 7.30.

For Invalids.

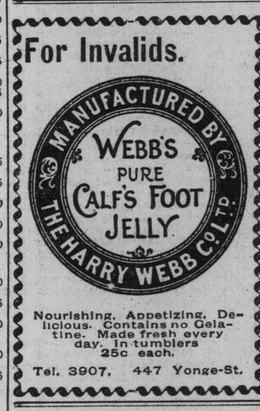

Nourishing. Appetizing. Delicious. Contains no Gelatine. Made fresh every day. In tumblers 25c each.

Tel. 3907. 447 Yonge-St.

AUCTION SALES.

BY CHAS. M. HENDERSON & CO.

TO BE CONTINUED

THIS MORNING

AT 11 O'CLOCK.

Bailey & Co.'s

GREAT

AUCTION SALE

—OF—

FURNITURE

will be continued this morning, commencing at 11 o'clock, when a very fine assortment of high-class furniture will be sold without the least reserve. Sale at 11 o'clock sharp.

CHAS. M. HENDERSON & CO., Auctioneers.

VISITORS TO THE HORSE SHOW

WILL FIND A MAGNIFICENT STOCK OF

Diamonds Watches AND Fine Jewelry

AT

DAVIS BROS.

130-132 Yonge-St.

Price and Quality Considered Place us "Leaders of the trade."