INSURE

IN THE

CANADA FIRE

AND

Marine Insurance Company,

And know that your property is safe.

Capital One Million.

All policies for the County of Huron are written at the Goderich office where all losses within the County are also settled without reference to the head office.

Rates Low and Security Ample.

Agents wanted in every town and village in Huron: Also one travelling agent wanted.

ALEX. McD. ALLAN,
Agent for Co., Huron.

Goderich, Jan. 8, 1876.

JOHN McINTOSH, Jr. & Co.

DRY GOODS, GROCERIES,

CLASSWARE,

CHEAP. CHEAP. CHEAP.

Also Choice Wines and Liquors.

Crabb's Corner, Market Square.

JOHN BOND,

PHARMACEUTICAL CHEMIST,

28 YEARS PRACTICE,

Wishes to announce that he has just received a large assortment of

Drugs, Medicines, Fancy Articles,

SHOULDER BRACES, TRUSSES, HAIR, TOOTH AND NAIL Brushes, HAIR OIL. TOILET SOAPS, PURSES, COMBS of all kinds, PILLS, PERFUMERY

STRENGTHENING PLASTERS.

ALSO, A LARGE STOCK OF

SPONGES, RAZORS, RAZOR-STRAPS, AND SHAVING SOAPS.

AGENT FOR THE

BUCKEYE MINERAL WATERS,

"Natures own Iron Tonic."

An earnest request
Just give it a test,
As many have done and profited thereby.
To those that are sick
Do not delay
Try our effective remedy,
You will find it will pay,
"Health is better far than Wealth."

This is one thing I wish you especially to remember,
In the cold, damp changable weather of September, October and November,
My advice—Prepare against the change.

JOHN BOND can furnish you with the desired article, in the famous BOND'S BITTERS, carefully prepared and manufactured by himself, the fame of which is spread abroad far and near, as hundreds and thousands can testify, in removing and effecting a healthy action in the system.

I would also draw your attention to the PULMONIC SYRUP prepared by myself, a preventative and sure cure for colds, coughs, sore throat, &c.

Being a practical Druggist and experienced chemist, all manner of prescriptions are put up carefully and correctly.

Sign of the Red Mortar, East Market Square.

NEXT DOOR TO ABRAHAM SMITH.

REMOVAL, REMOVAL!

BOOTS & SHOES.

E. & J. DOWNING

HAVE REMOVED TO

Crabb's new Store corner East Street and Market Square.

Where they hope to be favored with a continuance of the liberal support given them during the past year. It is our determination to give perfect satisfaction in the future as in the past to all who may favor us with their patronage. We have on hand a large stock of Boots & Shoes of every description in both Fancy and Staple lines, which for style durability and cheapness are unsurpassed in the Province. Special attention will be given to ordered work and a perfect fit and perfect satisfaction given in every case.

E. & J. DOWNING

Goderich, March 30th, 1875 1467

J. C. DETLOR & CO.

Have just received

2 CASES DRESS GOODS,

Bought at a Sacrifice and

Selling at a Great Reduction.

These goods are splendid value and well worthy the inspection of all

New Furs, Winceys and Flannels,

ANOTHER CASE OF CHOICE NEW

COATINGS AND TROWSERINS.

Our Tailoring business has so increased this fall that we have had to re-order several lines. We employ the best of hands and our cutter has proved himself to be second to none. Every Satisfaction guaranteed.

J. C. DETLOR & CO.

WHOLESALE AND RETAIL.

ALFRED TALLENT,

Hamilton Street, Goderich.

Manufacturer of and Wholesale and Retail dealer in

Sofas, Couches, Beds, Chairs, Matresses, Bolsters, Pillows and stuffed Furniture

of all modern patterns

UPHOLSTERING IN ALL ITS BRANCHES.

REFITTING AND REPAIRING A SPECIALTY.

Goods of every description made to order on short notice. Orders solicited from RETAIL FURNITURE DEALERS as well as the public generally. Call and see goods and prices or send for price list. 1488-1yr

---

West Riding Agricultural Society.

The annual meeting of this Society was held on 19th inst., in the Town Hall at Smiths' Hill, Wm. Young, President, in the chair. The Secretary read the report of the directors as follows:

Annual report of the W. R., County of Huron Agricultural Society.

The Directors of the West Riding of the County of Huron have much pleasure in submitting the following favorable report of the advancement of agriculture and the prosperous condition of farmers of this riding, the bountiful crops and also the superior quality of the same for the past year, which was fully demonstrated at the annual fair which was held in the village of Dungannon on the 6th and 7th of October last.

The live stock of this Riding we are satisfied will compare very favorably with that of any county in the Dominion, especially in horses, both heavy draught and general purpose, which is yearly proved at our Provincial Exhibition; and we are proud to say that the County of Huron is fast becoming the first in the Dominion. We also congratulate the members on their past success and present prosperity.

During the past year we have held two fairs, one at Smith's Hill for the exhibition of entire stock on April 20th. The number of entries was not as large as we would wish to have seen, but the animals exhibited were very superior, most of them imported. At this fair we offered as premiums for Horses, $63.00; on thorough bred Durham bulls, $30.00; total, $93.00, most of which was awarded by the judges and have been paid.

The Fall fair was held in the village of Dungannon on the 6th and 7th days of October. On the whole the fair was a success in all of its departments, although the weather and roads were both bad and very disagreeable. The number of entries was not so large as we expected, but the quality was good. We offered $650.50 in prizes for competition at the Fall Fair.

Total amount offered at both fairs, $743.50; awarded, $443.25; paid, $402.75. In the past year we had 111 members, and your Directors have held eight meetings.

JOHN A. S. VARCOE.

The Treasurer, Mr. R. B. Scott, submitted the financial statement, which showed an expenditure of $1,002.79 and an income which left a balance in his hands of $21.41.

After the adoption of the report the nomination of officers and a new board of directors for the current year was proceeded with. Mr. Young thought Mr. Girvin, who has been first Vice-President the past year, should now take the position of President, but the feeling was too strong between the northern and southern parts of the Riding to permit a candidate on either side to be returned without opposition. After a lively contest, the following were declared elected:

Wm. Young, President; D. McIlwaine, 1st Vice-President; Humphrey Snell, 2nd Vice-President; Secretary, J. S. Varcoe; Treasurer, R. B. Scott; Directors—J. J. Fisher, Jas. McDonagh, Patrick Carrol, Thos. Anderson, Wm. Mallough, Elijah Martin, Wm. Durnin, Geo. Cox, and Edwin Gaunt.

On Wednesday afternoon three men named Pasquier, Cole, and Lamere, drove over to Lapraire from Montreal and went on a spree. Cole and Lamere were left behind in the evening by Pasquier, who drove off violently. His horse dropped dead a mile from shore, and he, after attempting to drag the sleigh, gave out, and wrapped himself in robes and stayed all night. Lamere foolishly attempted in his drunken condition to follow Pasquier on the ice, but was overcome by the cold, and was found frozen to death next morning, about half a mile from the dead horse. Pasquier escaped without injury, owing to his being in the sleigh. All three are of respectable families.

Mr. Peter White, Jr., was on Friday elected to the Commons of North Renfrew by a majority of about 200, over Mr. Wm. Murray, the Ministerial candidate, who was lately unseated.

GOVERNMENT AWARD.—The Fairbanks Scale was again successful at Washington on Tuesday, and secured the patronage of the Post Office Department for another year. Quality, not price, is said to have settled the verdict in their favor, and the repeated approval of the United States Government must be very satisfactory to the Vermont scale-makers.—*Evening Post*, Jan. 15th. 1510a

---

MARRIED.

At the Union Church, Port Albert, on the 13th inst., by Rev. E. M. Bland, Robert Buchanan, Colborne, to Elizabeth, eldest daughter of W. J. Hayden, Esq., of Ashfield.

At the residence of the bride's father, on the 18th inst., by the Rev. F. McCuaig, Mr. Donald McCorvie, to Annie, only daughter of Mr. Wm. Harland, sr., all of Clinton.

At the residence of the bride's mother, Hay, on the 29th Dec., by the Rev. T. Watson, Mr. Edward Marshall, of Goderich t'p, to Miss Annabella Redmond.

On the 13th inst., by the Rev. Jas. Laird, at the residence of Mr. S. Hancock, Mr. Henry Blanchard, to Miss Elizabeth Townsend, both of Goderich township;

On the 24th inst., at the R. C. Church, by the Rev. F. X. Darragh, pastor of Ashfield, David McCarron, of Ashfield, to Christina, daughter of Peter McInzie, of the Township of Huron, Ont.

THE MARKETS

GODERICH, Jan. 21, 1876.

Gold 1.12½. Salt, per bbl 90 to $1.00 retail; wholesale 70 to 80.

Until the beginning of the present week very little has been done on the market. On Tuesday large quantities of grain and produce were disposed of, the following figures being realized:—

Wheat, (Fall) ℔ bush (new)	$0 93	@	0 99
Wheat, (Spring) ℔ bush	0 90	@	0 90
Flour, (per bbl.)	5 00	@	50 0
Oats, ℔ bush	0 25	@	0 30
Peas, ℔ bush	0 63	@	0 65
Barley, ℔ bush	0 45	@	0 60
Potatoes, ℔ bush (new)	25	@	0 30
Hay per ton	7 00	@@	10 0
Chickens	0 00	@	0 12½
Butter, ℔ lb	0 16	@	0 20
" " Roll,	16	@	20
Eggs, ℔ doz (unpacked)	0 16	@	0 20
Beef	4 50	@	5 00
Pork,	6 00	@	7 00
Hides	0 00	@	2 50
Wood	3 50	@	3 00
Sheep	4 00	@	5 00
Apples	0 45	@	0 50
Turkeys	0 50	@	1 25
Geese	0 40	@	0 50
Ducks	0 20	@	0 25
Bread per loaf	0 12	@	0 00
Cakes per dozen mixed	0 10	"	0 00

At Kingston St. Bakery.

CLINTON, Jan. 25, 1876

Wheat, (Fall) per bush	$0 92	@	0 93
Wheat, (Spring) per bush	88	@	0 95
Flour, (per bbl)	5 00	@	5 50
Oats, per bush	30	@	31
Peas, per bush	60	@	65
Barley, per bush	0 45	@	0 55
Potatoes, per bush	0 20	"	0 25
Butter	0 17	"	0 18
Eggs, per doz. (unpacked)	0 16	"	0 17
Pork	6 90	"	7 25
Beef	4 50	"	6 00
Hay	9 00	"	11 00
Sheep skins	0 75	"	1 00
Hides	4 00	"	5 00

SEAFORTH Jan. 25, 1876.

Wheat, (Fall)	$0 88	"	0 90
Wheat, (Spring) per bush	90		0 90
Flour, (per bbl)	5 00	"	0 00
Oats, per bush	0 28	"	0 30
Peas, per bush	0 65	"	0 66
Barley per bush	0 55	"	0 60
Potatoes, per bush	0 25	"	0 30
Butter,	0 16	"	0 18
Eggs, per doz (unpacked)	0 15	"	0 16
Beef	4 00	"	6 00
Pork	6 50	"	7 00
Hides	5 50	"	4 00
Hay	0 00	"	10 00
Wood	2 00	"	2 50

New Advertisements.

A. TAYLOR, M. D.

PHYSICIAN, SURGEON, &c. Residence at Mr. Mellett's, next door to the Old Exchange, Hutton Street. 1506-1yr

---

FOR SALE.

THE SUBSCRIBER OFFERS FOR SALE THE following:

Two sets of double harness,
Two pairs of bob sleighs,
One team horse,
A number of pigs.

Apply to W. M. HILLIARD,
1510-4f at office on East Street.

CUSTOMS DEPARTMENT.

OTTAWA, 7th January, 1876.

AUTHORISED discount on AMERICAN INVOICES until further notice: 15 per cent.

J. JOHNSON,
1510-a Commissioner of Customs.

FLORA GUIDE

This is a beautiful Quarterly Journal, finely illustrated, and containing an elegant colored Frontispiece with the first number. Price only 25 cents for the year. The first No. for 1876 just issued. A Year's Flower & Vegetable Garden Secrets; with cloth covers 35 cents.

Address, JAMES VICK, Rochester, N. Y.

St. Joseph's Convent.

Terms of Tuition for 1876.

THE usual English branches, pencil drawing, French and fancy work of all kinds included per quarter $3 40
Instrumental Music, ... 7 00
Vocal, ... 7 00
Painting and Crayon each 7 00

For further particulars, apply at the Convent, North Street, Goderich.

Goderich, 18th Jan. 1876, 1509-1yr

SCIENCE OF LIFE

OR, SELF PRESERVATION.

WRITTEN by the Chief Consulting Physician of the Peabody Medical Institute, author of the Treatise on Diseases of the Throat and Lungs, Physiology of Woman and her Diseases, a Treatise on Nervous and Mental Diseases, late Surgeon U. S. A., etc., etc. It treats upon MANHOOD, how lost, how regained and how perpetuated, cause and cure of Exhausted Vitality, Impotency, Premature Decline in Man, Spermatorrhœa, or Seminal Losses (nocturnal and diurnal), Nervous and Physical Debility, Hypochondria, Gloomy Forebodings, Mental Depression, Loss of Energy, Haggard Countenance, Confusion of Mind and Loss of Memory, Impure State of the Blood, and all diseases arising from the Errors of Youth, or the indiscretions or excesses of mature years.

"The untold miseries that result from indiscretion in early life, may be alleviated and cured. Those who doubt this assertion should purchase the new Medical Work published by the PEABODY MEDICAL INSTITUTE, Boston, entitled "The Science of Life, or Self Preservation." Price $1.00. Vitality impaired by the errors of youth or a too close application to business, may be restored and manhood regained. The Institute also published "The Physiology of Woman and her Diseases." Price $1 50. The best book of the kind extant. Also another valuable medical work treating exclusively on Mental and Nervous Diseases; more than two hundred royal octavo pages, 20 elegant engravings, bound in substantial muslin. Price only $2.00. Barely enough to pay for printing."—*London Lancet.*

"The Book for young and middle aged men to read just now, is the Science of Life, or Self Preservation. The author has returned from Europe in excellent health, and is again the Chief Consulting Physician of the Peabody Medical Institute, No. 4 Bulfinch Street, Boston, Mass."—*Republican Journal.*

"The Science of Life is beyond all comparison the most extraordinary work on Physiology ever published."—*Boston Herald.*

"Hope nestled in the bottom of Pandora's box and hope plumes her wings anew, since the issuing of these valuable works, published by the Peabody Medical Institute, which are teaching thousands how to avoid the maladies that sap the citadel of life."—*Philadelphia Enquirer.*

"It should be read by the young, the middle-aged and even the old."—*New York Tribune.*

"Let all get this great work on diseases of the nervous system, just published by Peabody Medical Institute. It is as readable as a romance."—*Bangor Daily Commercial*, Jan. 17, 1876.

"This book will put hosts of people on their guard against the terrible consequences of habits which are directly calculated to make a wreck of human nature."—*Maine Standard*, Jan 9, '76.

"It offers alleviation to the afflicted, it shows how misfortune may best be borne, how its physical and moral consequences may have their fierce turned aside and be rendered comparatively harmless."—*Chicago Times.*

The above book contains 300 pages, 12mo., bound in beautiful French cloth; illustrated. Price only $1. Sent by mail, to all parts of the world, closely sealed, postage paid, on receipt of price.

☞ Catalogue sent on receipt of 6c. postage stamp.

Address the PEABODY MEDICAL INSTITUTE, No. 4 Bulfinch St., Boston, Mass., opp. Revere House.

N. B.—The author can be consulted on the above named diseases, as well as all diseases requiring skill, secrecy and experience. Office hours, 9 a. m. to 9 p. m. 1510-3moe

---

MONEY TO LEND.

ON good farm property, in any sums and on shortest notice. Interest eight per cent.

SINCLAIR, SHAGER & WADE.

Goderich, Dec. 15, 1875. 1505-3m.

IF YOU WANT

PURE GROCERIES,

GO TO

W. J. Somerville

& CO'S.

Cheap Family

STORE.

TRY OUR 75c. TEA

1½ LBS. FOR $1.00,

5 LBS. FOR $3.00.

W. J. SOMERVILLE & CO.

CHINA HALL.

Money to Lend.

$50,000 00.

Rusting for want of Applicants

Best terms yet offered to the public.

B. L. DOYLE,
Solicitor, &c.
Goderich.

Jan. 18th, 1876. 1500-1yr

Sheriffs' Sale of Lands.

County of Huron, } By virtue of a writ of Fieri
To Wit: } Facias issued out of Her Majesty's County Court of the County of Huron, and to me directed against the Lands and Tenements of Robert Elliott, Defendant at the suit of John Broadfoot, Plaintiff, I have seized and taken in Execution all the estate, right, title and interest and equity of redemption of the said Defendant, of in and to lots Numbers one hundred and twenty-five and four hundred and seventeen running numbers in the Village of Hrussels in the said County of Huron. Which Lands and Tenements I shall offer for sale, at my office in the Court House, in the Town of Goderich, on Saturday the twenty-ninth day of April next, at the hour of twelve of the cock, noon.

ROBERT GIBBONS,
Sheriff of Huron.

Sheriff's Office, Goderich, }
Jan. 11th, 1876, } 1508

Goderich Summer Hotel Co.

NOTICE,

A call of ten per cent has been made on the capital stock of the Company, payable at the office of G. B. Johnston, Esq., Treasurer, on Tuesday the 25th day of January, 1876, by order of the Board.

W. M. SAVAGE,
Secy G.S.H. Co.

Goderich Jan 10th 1876.
1508 b.

ST. JAMES' PARK

NURSERIES,

London, Ont.

PONTEY & TAYLOR,

OFFER FOR SALE A

Complete and Well Assorted

STOCK OF

Fruit & Ornamental

TREES,

Shrubs, Roses,

Vines, &c., &c.

COMPRISING

Standard and Dwarf Apples

of all the leading varieties.

PEARS,
PLUMS,
CHERRIES,
PEACHES,
GRAPE VINES,
CURRANTS,
GOOSEBERRIES,
RASPBERRIES,
BLACKBERRIES,
STRAWBERRIES,

Ornamental Trees

Flowering Shrubs,

Hybrid, Perpetual, Moss and Climbing

ROSES,

Hardy Herbaceous Flowering Plants, &c.

Our entire Stock is

CAREFULLY SELECTED

by, and grown under the immediate supervision of Mr. PONTEY.

PACKING

Done by experienced workmen, so that stock will carry safely to any part of the country.

DESCRIPTIVE

Priced Catalogues sent on application to

PONTEY & TAYLOR,
ST. JAMES' PARK P. O.
NEAR LONDON, ONT.

Nurseries 80 *acres in extent.—Established in* 1866. 494

GILLING TWINE

GILLING TWINE.

At

W. KAY'S.

PER S. S. SARDINIAN.

Goderich, Jan. 5th, 1876. 1507

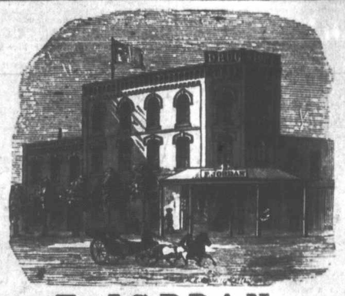

Medical Hall, Goderich.

F. JORDAN,

CHEMIST & DRUGGIST,

MARKET SQUARE, GODERICH.

Who ceals and Retail Dealer in Drugs, Chemicals, Paints, Oils, Dye Stuffs, Artist's Colors, Patent Medicines, Horse and Cattle Medicines, Perfumery, Toilet Articles, &c.

PHYSICIANS PRESCRIPTIONS CAREFULLY DISPENSED.

COAL OIL BY THE BARREL AT LONDON PRICES.

Goderich, Dec 15, 1874. 1488

CELEBRATED GLASGOW SPICED BEEF HAMS, SPICED BEEF.

BEEF HAMS,

Spiced Bacon Hams,

Rolled Bacon,
Ayrshire Cure,
Rolled Smoked Bacon,
Side Bacon,
Side Smoked Bacon,
Smoked Pigs Cheeks.

Also a well selected stock of

Groceries & Provisions

which cannot be beat for quality and cheapness

Try our pound and half of Tea for $1.00.

GREAT VALUE.

ALEX. ADAM,
1499-1yr Victoria St.

GRAY'S SYRUP

OF

RED SPRUCE GUM,

FOR

Coughs, Colds, Bronchial and Throat Affections.

Prepared from the finest Red Spruce Gum (Delicious Flavor.)

Balsamic, Soothing, Expectorant & Tonic

Sold by all respectable Chemists.

Sole Proprietors and Manufacturers,

KERRY, WATSON & CO.,
Wholesale Druggists, Montreal.

N. B.—The words "Syrup of Red Spruce Gum" constitute our registered Trade Mark, and our wr per and labels are also registered. 1502-6m

---

WINGATE'S BLOOD PURIFIER AND Liver CORRECTOR.

Purely Vegetable

CURES Scrofula Salt Rheum, Billious Disorders, Piles, Diarrhoea, Dysentery, Erysipelas, Fever Sores, Skin Eruptions, Liver Complaint and all diseases of the blood. Sold everywhere. 1507ly

---

St. George's Church

TEMPERANCE HOME,

FOR THE

CURE OF INEBRIATES,

NEAR MONTREAL.

Established 1st May, 1875, by St. George's Church Temperance Society, and carried on under the supervision of Very Rev. Dean Bond, Rev. Jas. Carmichael, and a select committee.

The site of the "Home" is extremely pleasant and healthy, while every facility is afforded patients for boating, fishing, and other out door recreations. The internal arrangements of the house are most complete, as no expense has been spared in furnishing, &c.

As an essential part of the system of cure, special attention is devoted to strengthening the moral and religious feelings of the patients, while at the same time their bodily health is cared for by the eminent physicians, who compose the regular visiting staff.

Prospectus and further particulars may be obtained on application to

G. SHIRLEY DENISON, Sec.
Box 218, Montreal.

1503-1y

CANADA SILVER MINING CO.

THE price of the working capital stock has been increased to $12,50 per share payable in six instalments, viz: 50 cents on application and $2 per share in 3, 6, 9, 12, 15 and 18 months. The mine is being developed at the least possible cost and there is every indication of its being a rich one. For information &c., apply to the Agent,

DIXIE WATSON,
1506-6mos Goderich.

REMOVAL!

The undersigned having removed

TWO DOORS EAST

OF HIS

OLD STAND,

Begs to inform his Customers and the Public generally that he is still prepared to furnish all articles in his line of the best quality and at

Reasonable Prices.

And in thanking them for past favors, would solicit the continuance of the patronage,

Rooms over the Store to Let.

H. COOKE.

Goderich, Jan. 6th, 1876. 1508

NURSERY STOCK.

The subscriber is prepared to fill orders for

FRUIT TREES

of every kind and quality,

GRAPE VINES, SHRUBS

and other

NURSERY STOCK,

and will guarantee all stock passing through his hands as true to name and suitable to this climate

PROFESSIONAL GARDENING

attended to. Hothouse plants furnished on short notice. Prices and other information made known on application

JOHN G. TŒPPER,
Goderich P. O.

Goderich, Jan. 12th 1876. 1509-6m

THE SUPERIOR SAVINGS AND LOAN SOCIETY.

LONDON, ONT.

Incorporated by act of Parliament.

CAPITAL $1,000,000.

Shares $50 each, payable in full or by instalments of $1 per month or in ten quarterly payments of $5 each.

Money Advanced on Real Estate.

CHAS. HUTCHINSON, Esq.,
Clerk of the Peace, President.

A. KEEKLYSIDE, Esq.,
Vice-President.

DIRECTORS.

Geo Philips, Esq., Alderman, City of London; John Ross Esq., Alderman City of London; C. D. Tufford Esq., M. D.; H. Plummer Esq., Wholesale Druggist; Hugh Stevenson Esq.; J. J. Lancaster, M. D.; J. D. Saunby Esq., North Branch Mills; John Wheaton Esq., London Township; R. S. Murray Esq., Merchant; Saml. Crawford Esq., Globe Agricultural Works; Thos. Peel Esq., J. P.

BANKERS,
Bank of Montreal.

BARTRUM & LOVE, Solicitors.

JAS. MILNE, Manager.

Office, Dundas St., North Side between Talbot and Rodout St. 1506-1yr

---

Fruit Trees for Sale.

WE have a large stock of very fine, well grown trees, both Fruit and Ornamental. We believe Canadian Planters will find it to their interest to buy of a Canadian Nursery, that has a reputation to maintain in the country, and not order from distant Nurseries that they know nothing about. We will send our descriptive Catalogue to any one sending us a two cent stamp to pre-pay postage. We can make liberal terms to those ordering a hundred or more trees direct from us.

BEADLE & BUCHANAN,
St. Catharines Nurseries,
1504 3m St. Catharines Ont

BELLS.

Markham Bell Foundry

ESTABLISHED IN 1860.

We manufacture bells from 45 lbs to 800 lbs and warrant all for one year. Delivered at Markham station. Send for price list,

J. S. JONES & BRO.,
1509 1y Markham P. O., Ont

Farm for Sale or to Rent.

EAST HALF LOT 2, 9th con., Ashfield, (E D) 100 acres; 30 acres cleared, 10 acres of which is fence the farm, log house and barn, plenty of cedar to spring creek runs near the barn. No stones, or waste land; soil good. 17 miles from Goderich, 9 from Lucknow, and 7 from Dungannon.

I. ASHLEY,
1506-tf Georgina.

ATTENTION!

CHANGE IN MODE OF DOING BUSINESS;

The subscriber finds that long credit accounts is not the order of the day and is neither profitable to the giver nor the taker of such credit.

Hence a change is needed.

The subscriber will on and after the first of April next render his credit accounts, invariably on the first day of each month and if not paid by the 15th following, no further application for credit need be made.

This course will in future be taken believing it to be for the interest of both buyer and seller.

Any accounts now owing to me must be paid forthwith as I require every cent due me for the purpose of paying my own liabilities, or otherwise they will be handed over to other parties for collection.

At the same time the subscriber begs leave to say that all his goods will be sold at the smallest possible profit for cash or such credit as above named.

Hoping the proposed change will be duly appreciated by all persons who may be wanting

CHEAP HARDWARE.

C. H. PARSONS,

Cheap Hardware,
Market Square, Goderich.

BOOKS.

The subscriber offers for 30 days only the following DISCOUNTS off his immense stock of

Miscellaneous Books,

S. S. LIBRARIES

AND

FAMILY BIBLES,

VIZ:

On a purchase of	$	2 and over	10	per cent disct.
" "		5 "	15	" "
" "		10 "	20	" "
" "		25 "	25	" "
" "		50 "	30	" "
" "		100 "	40	" "
" "		200 "	50	" "

TERMS CASH

After the expiration of 30 days, prices will positively remain as heretofore.

THEO. J. MOORHOUSE.

Goderich, Jan. 25, 1876.

JUST RECEIVED

—AT—

Moore & Gordon's,

An immense stock of

Boots & Shoes,

Which will be sold at

EXCEEDINGLY LOW PRICES.

OUR STOCK OF

DRY GOODS

AND

GROCERIES

Very large and well assorted and

Cheaper than the Cheapest.

☞ Be sure and see our goods before purchasing. ☜

NOTICE.

ALL PARTIES HAVING FRIENDS BURIED in the

Old Cemetery

are hereby notified that all bodies must be removed before the 1st day of May, 1876, as it is the intention of the Council to grade the same and occupy it for other purposes.

JAMES THOMSON,
Town Clerk.

Goderich, Oct. 19, 1875. 1496-tf

LAND FOR SALE.

IN COLBORNE—Seventy acres of heavy timbered land. Particulars at this office. 1508tf

---

WANTED

A GOOD FIRE PROOF SAFE. APPLY AT this office.

Goderich, Nov. 11, 1874. 1488

ALLAN LINE.

ROYAL MAIL STEAMSHIPS.

Liverpool, Londonderry and Glasgow

THE first class, full manned, iron-built Steamships of the Allan Line, leave Quebec every Saturday morning for Liverpool, touching Londonderry and Mail at Lough Foyle, for Londonderry and Glasgow.

LIST OF SAILINGS FROM PORTLAND

PERUVIAN	4th Jan.
PRUSSIAN	11 "
SARMATIAN	18 "
NORAVIAN	25 "
SCANDINAVIAN	Jan. 1st.
SARDINIAN	" 8.
CIRCASSIAN	" 15.
PRUSSIAN	" 22.
SARMATIAN	" 29.

The accommodation offered by this Line are very low rates, but amongst others may be stated superior of comfort, security and safety attainable, and shortest sea passage. Return Tickets issued at reduced rates. Goderich to Liverpool and back, $60.

Prepaid passage certificates issued at lowest rates to enable parties to bring out their friends.

For Through Tickets and every information apply

A. WILY, G. T. R.

Goderich, May 10 1875. 1476

London Commercial College

—AND—

NATIONAL TRAINING SCHOOL.

WE RESPECTFULLY BEG TO ANNOUNCE to the citizens of London and the public generally, that we are about to establish in connection with the above-named institution, a National Training School, the design of which is to prepare students for teaching, for entrance into the Normal and High Schools, and for matriculation in Arts, Law and Medicine.

The Training School will be open for the reception of students on Monday, January 3rd, 1876.

Terms (Payable in Advance),

For the COMMERCIAL COURSE, time unlimited, $50.

TEACHERS' Course—For subjects required for 3rd class certificates, and for entrance into the Normal and High Schools, $12 per term of 10 weeks.

For subjects required for 2nd and 1st class teachers, $15 per term.

CLASSICAL COURSE.—For subjects required for matriculating in Arts, Law and Medicine, $15 per term. Music, Drawing, Painting, French and German; extra students are admitted to each course at any time.

The College building is situated on Wellington street, south of the railway. It rooms have been recently enlarged, and it is now capable of accommodating 500 students.

Those intending to enter the Training School will find it to their advantage to do so on Jan. 3rd or 4th, at the beginning of the winter term.

The Faculty of the united institution being composed of teachers of extensive experience and acknowledged success in the profession, the proprietors are confident that they are now prepared to offer a course of instruction in all the several departments, unsurpassed by any similar institution in Canada.

The PENMANSHIP DEPARTMENT will still be under the direct supervision of Prof. Stilwell, universally acknowledged to be one of the most successful teachers of the art of writing ever connected with this or any other institution in this country; and will be free to the students of all the different departments.

The first prize in Penmanship was awarded this institution at the Western Fair in this city in 1875.

Good board can be obtained in private families convenient to the College for $3.50 to $4.00 per week. Lady students furnished with suitable boarding places by applying to the proprietors. Books and Stationery can be purchased at the College at reasonable rates.

For further information call on or address for circular.

CURRY & SWAYZE, Proprietors.
Box 65 F, London, Ont.

N. B.—My connection with the Komoka Seminary will end on January 1st, 1876.

1504-3m B. N. CURRY.

NEW

Cash Grocery Store,

KINGSTON STREET,

GODERICH.

FRED. SEEGMILLER & CO.

HAVING BOUGHT OUT BLACK'S BAKERY, we have much pleasure in informing their friends and the public generally that they are now prepared to supply them with

Flour,
Feed and Provisions,
FRUITS

WHEN IN SEASON.

They also intend carrying on the

BAKERY and CONFECTIONERY DEPARTMENT

[In all the Branches.

Having secured the services of two first-class bakers they are prepared to fill all orders in there lines, with satisfaction and despatch.

A Call Solicited.

FRED. SEEGMILLER & CO.

Goderich, Sept. 1st, 1875. 1460 1yr

DIRECTORY

FOR THE

COUNTY OF HURON,

For 1876,

J. C. CURRIE, Goderich,
Publisher.

I have undertaken the work of preparing and publishing a complete and authentic, as possible, directory of the County of Huron, with a complete index to its inhabitants, its business at the extent thereof, its progress, its wealth, and its general features of interest. Such a work has been greatly needed in this County for some time past, there having been no directory issued within the past seven years, and a revised work to be in keeping with the advanced condition of the County will be of great value. The work will be issued as quickly as possible, and my Agents are already at work, procuring necessary information; and no pains will be spared to make it as accurate and complete as can be desired.

As an ADVERTISING Medium it will be possessed of manyand excellent advantages, of which no doubt business men will readily avail themselves. The space will be limited, and those wishing to take space should consult the following rates, and send in orders as soon as possible.

RATES OF ADVERTISING.

Whole page	$12.00
Half page	8.00
Quarter page	5.00

NURSERY STOCK.

THE SUBSCRIBER IS NOW PREPARED TO take orders for Fruit Trees, Vines, Shrubs and general nursery stock grown in Messrs. George Leslie & Son's Toronto Nurseries. The Messrs Leslies' are the oldest and most reliable Nursery men in the Dominion, and their stock can always be relied on as first-class and true to name. Goods delivered free at Nursery prices.

ALEX. WATSON,
Goderich.

Goderich, Dec. 29, 1875. 1503-3m