CHEAPSIDE
HINCH & Co. BROCKVILLE

QUOTATIONS

GREY COTTONS—From 3c yd,

FINE TWILLED BLEACHED COTTONS—6½c yd,

GINGHAMS—Fast color, 10c value for 6½c yd.; 12½c value for 8c yd.; 15c, finest in town for 10c yd,

SHIRTING—Good fair quality, fast color, 5c yd.; best 15c quality for 12½c yd.

SHIRTING—Striped linen goods, navy and white, 12½c. yd.; best 35c make with finished border, 20c yd,

TOWELS—From 5c per pair. An all linen Huck Towel for 7c per pair. By the yd. 5c, all linen,

DRESS GOODS—Good serviceable check, 5c yd,

HENRIETTA—All wool, warranted, 25c yd,

KID GLOVES—4-button Tans for 35c per pair,

SILK TAFFETA GLOVES—4-button Jersey, 12½c per pair,

FINE SILK GLOVES—Full length, 15c per pair.

HANDKERCHIEFS—Colored border, from 2c each,

PRINTS—Fair quality, 5c yd.; first class, 12½c yd.; Print, fast color, Magog Print Co,'s goods, for 8c yd,

Patrons of Cheapside will always find there the lowest prices and the highest class of goods, *and they are all new.*

HINCH & CO.

J. E. KENNEDY, Manager. BROCKVILLE

ATHENS
FANCY STORE
Opposite the Gamble House
WALL PAPERS
In Endless Variety.
WINDOW CURTAINS
Complete for 4½c.

School Books, Stationery, and Novels at lowest prices.

A NICE ASSORTMENT OF

Berlin Wools,
Working Silks,
And Fancy Goods

VERY CHEAP

S. A. JACKSON

Athens, April 21st.

W. J. Earl & Son

SUCCESSORS TO A. JAMES

Are selling all kinds of

GROCERIES,

CROCKERY,

GLASSWARE

At lowest prices.

All kinds of Farm Produce taken in exchange,

W. J. Earl & Son

T. G. Stevens & Bro.

Have just received a very fancy lot of Rattan and Red Chairs of the latest style, and various other fancy articles too numerous to mention. We also keep a full line of Parlor Suits, Stuffed Chairs, Model Rockers and Fancy Tables. Something new in Bedroom Suits and Baby Carriages,

All of which will be sold at moderate prices.

DON'T FORGET that we keep everythiny complete in the

UNDERTAKING DEPARTMENT

and are ready at any time to attend to calls.

T. G. STEVENS & BRO.

Victoria St. Athens, Ont.

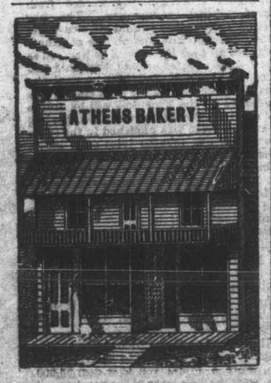

ALL KINDS OF

CAKES and PASTRY

On hand or made on short notice.

FLOUR, FEED & OATMEAL FOR SALE

CANDIES & BISCUITS

Bread Delivered in the Village.

SYDNEY MOORE

Athens, June 25th.

IT'S NO SECRET

THAT THOMPSON has one of the best equipped Grocery and Provision establishments in the County. Everything in our line as low as the lowest. A large stock to select from.

D. W. DOWNEY

The One Price Bargain Shoe House

BROCKVILLE

We are ready with our new spring stock of Boots, Shoes, Slippers, Trunks and Valises. We have long enjoyed the reputation of being the leading house in those lines and we intend to keep it.

Ladies' fine French Kid Button Boots, over-lapped quarters	$2 00
" " Dongola " " " "	2 00
" India " " " " "	1 00
" " " Lace Shoes, nicely finished	75
" Polished Calf " " " "	1 00

We invite you to visit our store. We promise to show you goods at lower prices than has ever before been exhibited.

D. W. DOWNEY

One Price Bargain Shoe House, 184 King Street, Brockville

BENTLEY'S FAIR

242 KING ST. (OPPOSITE BURLL ST.) BROCKVILLE.

We want to say a word or two about how cheap we can sell goods.

We have a splendid line of

BABY CARRIAGES

from one of the best makers.

The weather has been so unfavorable for the quick sale of these goods that we have concluded to *slaughter* them, although our regular price was considerably lower than you could purchase the same goods elsewhere. But we need the room, so here they go—

Our $ 7.50 Carriage @	$ 6.50
Our $10.00 Carrirge @	$ 8.50
Our $11.50 Carriage @	$10.00
Our $12.50 Carriage @	$11.00

☞ Be sure and see these carriages, before purchasing elsewhere,

Geo. F. S. BENTLEY

What Everybody is After

IS THE DOLLARS AND CENTS

Now, that means to buy $1 worth of goods for 75c. Having purchased the stock of Dry Goods and Groceries of Jas. H. Ackland, opposite Thompson's grocery, I am prepared to give some of the greatest bargains ever offered in Athens. Observe some of the prices enumerated below, which are for Spot Cash. No goods will be allowed to leave the store without the cash or its equivalent. I mean business and I am bound to do a business.

Ladies' Pocket Hdkfs	2c. each	Grey Flannel	13c. "
Men's Drawers and Shirts	24c. each	Room Paper	2c. roll
Print	4c. yard	" "	4c. roll
All silk and wool Henrietta	80c. "	Batting, 1lb. bunches	6c. per bunch
Dress Gaods	8c. "	Corn Starch	7c. per package
Check Shirting	5c. "	Good Japan Tea	20c. per lb.
Gingham	6c. "	Soap	2c. per bar
All wool Dress Goods	17c. "	Kid Boots	$1.25
Cottonade	12½c. "	Lamp Chimneys	3c. each
Bed Ticking	12½c. "	Soda	3c. lb.

Come and see that what I say is correct.

T. VANARNAM

FOLEY

IS A FRIEND TO THE Farmer & Builder

He has the best assortment of Hardware, Tinware, Paints, Oils, Varnishes, Calcimines, Glass, Silverware, Fishing Tackle, &c., in town and prices to suit the times. The Daisy Churns "best in the market" always in stock and at lowest prices.

THE REPORTER'S CIRCULATION

The number of Reporters Circulated last week was 816.

THE REPORTER

ATHENS, ONT., JUNE 24, 1890.

LOCAL SUMMARY.

ATHENS AND NEIGHBORING LOCALITIES BRIEFLY WRITTEN UP.

Events as Seen by Our Knight of the Pencil. Local Announcements Rolled Right Down.

Next Tuesday will be 1st of July, Dominion Day.

Read our special notice at top of first page of this issue. It is for you.

Mr. J. Kerfoot spent Sunday at his home in Smith Falls.

Mrs. Baken, of Delta, was visiting friends in Athens last week.

Cedar Park Hotel is to have a water service supplied by a windmill.

W. H. Godkin, of Oak Leaf, has a fine lot of lime for sale at 25c per bushel at the kiln.

Only 16 in Crosby voted in favor of granting a bonus for the extension of the B. & W.

Miss Rhodes, of Sweet's Corners, is visiting with Mrs. W. H. Jacobs.

Mr. U. Brown has completed his Normal course and returned home from Ottawa last week.

Mrs. Arnold and Mrs. Cummings, of Brockville, are visiting friends in Athens this week.

Rev. N. H. and Mrs. Howard and daughter, of Elgin, are in Athens this week, guests of Mrs. M. Halladay.

Ballycanoe pic-nic was favored with delightful weather yesterday and a pleasant day was enjoyed by the large attendance. Particulars next week.

FOR SALE.—A 12 gallon keg of McColl's celebrated machine oil, at 60 cts. per gal. Apply at REPORTER office.

The largest and cheapest stock of china, crockery and glassware between Montreal and Toronto is at the China Hall, Brockville.—T. W. DENNIS.

Miss Clella Day, who has been attending DeMill college, returned last week well pleased with the course of instruction pursued there.

A club of the Brockville Coll. Inst. will play ball with the Young Shamrocks, of Athens, on the grounds here on Saturday next.

A petition is being circulated praying the Elizabethtown Council to grant a bounty for the destruction of foxes.

Mr. E. T. Tennant has been elected representative of the local lodge at the session of the grand lodge of I. O. O. F. to be held in Toronto next month.

Mrs. Eri Hayes, Isaac st., Athens, can accommodate six or eight young ladies or gentlemen boarders, who wish to write for the entrance examinations for the high school.—2i.

At Thursday's meeting of the Brockville Board of Trade, 7,289 boxes of cheese were offered, but only 4,200 were sold. Prices ranged from 8¾ to 8⅞.

Mr. S. A. Taplin offers for sale that part of his farm lying north of the railway—about 100 acres. This is a desirable property and should find a ready sale. See adv't elsewhere in this issue.

Several large and excellent photographs of the Athens Presbyterian church, taken by Mr. Kerfoot, have been mounted and framed. At the bottom of each is an announcement of the services and an invitaion to attend.

On Friday last Almeron Blanchard, of Greenbush, was so unfortunate as to have six sheep killed and three worried by dogs. On Saturday the ceremony of destroying one of the dogs (his own) was successfully conducted.

The exterior of the Armstrong House was painted last week and is greatly improved. The interior had been previously painted and decorated so that now, both within and without, everything has a new, neat and tasty appearance.

Entrance examinations for admission to Athens High School will be held on Thursday Friday and Saturday, 3rd, 4th and 5th of July. Students writing for second and third-class certificates will commence on Tuesday July 8th.

The superabundance of noxious weeds and thistles which now disgrace our streets should be removed at once. This is the duty of the Road Comissioners and it is also their duty to see that land adjoining the highways is kept in proper condition.

We have received Bulletins 3 and 4 from the Department of Agriculture, Ottawa. No. 3 is devoted to butter-making and No. 4 to fodder corn and the silo. Both are plain practical papers and should be in the hands of every dairy farmer. Copies may be obtained by application to the Dairy Commissioner, Ottawa.

On Thursday evening a dog fight on Main st. attracted a large crowd. At one time it looked as if the owners were likely to become involved, but the fight was declared a draw and the canines were hauled off for repairs. That same night a thoroughbred bull-dog, brought from a distance, repeared in the back yard of one of the beligerents; a few days after another dog of the same species was brought to the village, and the prospects just now for an early meeting of the fighters are very flattering.

Up to Saturday last Mr. H. Mott was the proud posessor of two domesticated bass. When Mr. M. went down to the landing at Cedar Park and gave a peculiar whistle the bass would immediately come to him to be fed. He was very proud of his pets and always pleased to show them to visitors. But he is not proud now. On Saturday Miss May Stevens and Miss Derbyshire, while attending the Presbyterian pic-nic, strolled along the pier and captured Rawley's bass. They were good bass, big bass, fat bass, and just as good as "wild" bass.

The many friends and old school fellows of Mr. A. U. DePencier, a graduate of Athens High School, will be pleased to hear that on Sunday the 15th inst., he was ordained Deacon by the Bishop of Ontario, in Christ Church, Belleville.

On Friday evening next a lawn social will be held on the beautiful and spacious grounds of Mr. Wm. Saunders. Ice-cream and other refreshments will be served. An attractive programme will be presented. Admission, 15c. Proceeds in aid of Sabbath School funds. The public invited.

Anson Cole met with a painful accident while employed in Middleton's planing mill on Monday (yesterday). He was placing a twisted belt on a pulley when he was caught in the belt and his left arm badly shattered, the bones protruding. He was immediately conveyed to Dr. Cornell's office when chloroform was administered and the arm set.

The poster advertising the Sunday excursion issued by the B. & W. was somewhat "fakirish." In inviting the general public to visit Athens, the bill dilated upon the attractions of the village, including in its list Lakes Charleston and Eloida and the Witch of Flum Hollow. Prominent citizens of Brockville objected to the wording of the bill and to the running of an excursion train on Sunday. Manager Hervey promised that no train would be run on Sunday in future except in case of dire necessity.

Mr. D. W Hannah, writing under date of June 17, from Moscow, Idaho, says:—"I am right in centre of the famous Palouse country, as fine a section of country as is in America, although very hilly and mountainous. Ranchers often exceed over fifty bushels of wheat to the acre and never fail to get a good crop if the soil is properly worked. Last year was very dry, but still over thirty bushels of wheat to the acre was the average. We are extending the Spokane and Palouse R'y to Lewiston where the climate is almost tropical (owing partly to situation of town, being over a half-mile below level of surrounding country) and where they grow almost everything that can be grown in California."

The Athens base-ball players were favored with a surprise party from Elgin on Saturday. Ever since the match here, the Elgin team has manifested a praiseworthy desire to play another game, but the team here, being composed mostly of school boys, had reluctantly informed them that, in view of the near approach of the examinations, they would be unable to meet them before the fall term. Notwithstanding this, the Elgin team bobbed up serenely on Saturday and requested a match. The Sabbath School children had arranged their match and did not feel like giving it up, and as several of the first nine were absent or otherwise engaged, the visitors were disappointed. It seems too bad that a team should come so far seeking relief for their lungs and muscles and be unable to find it. We feel particularly sorry for the curve pitcher. To be able to curve the sphere and have no opportunity of doing it, must be indeed very painful.

Apprentices Wanted.

Apprentices wanted to learn dressmaking; also, lessons given on the tailor system of cutting. Apply to Miss Eva Riches, one door north of Hiram Holmes', Elgin st., Athens. tf.

S. S. Pic-nics.

Saturday last was a great day for the youths of Athens. The day was clear and beautiful. The Methodist Sabbath School held their annual pic-nic in Taplin's grove and the Presbyterian school went to Charleston Lake. Of course, both these pic-nics were well attended and the parents and teachers were kept busy in attending to the wants of the little ones and securing their safety and enjoyment.

At the Methodist pic-nic a matched game of baseball was played between picked nines of the Athens players, and some good ball playing was witnessed. Score, 11 to 16.

Size and Cost of Silos.

A silo 18 by 20 by 18 feet deep, inside measurement, will hold about 100 tons of settled corn ensilage. That allows for the corn ensilage to settle to a depth of 14 feet. Every hundred acre farm should have one of at least that capacity. The probable cost may be easily calculated. If built inside of a barn, the total cost (lumber at $10 a thousand and tar paper at from 2½ to to 3c. per square yard put on) need not exceed $70 for a silo of 100 tons capacity. If erected outside, the cost will vary according to the finish of the building. Twelve tons of ensilage per acre may be reckoned on with certainty in nearly every district in the Dominion. Every two tons of ensilage, from corn which has been well matured, have a feeding value equal to one ton of ordinary hay for the production of milk or the maintenance of cattle, horses and sheep; and 100 tons of ensilage can be grown and cured at a total cost for rent, seed, lador, etc., not exceeding $1.75 per ton in almost any part of the Dominion.

Masonic Services.

On Sabbath last, at 3 p. m., the members of Rising Sun lodge A. F. and A. M. attended divine service in the English church. They had invited the brethren of neighboring lodges to worship with them, and a special excursion train was run over the B. & W. for their accommodation. From Brockville to Westport each village sent a contingent, so that when they formed in procession at the lodge room there were in line 100 of the leading men of the county. Promptly at 2.30 the procession marched to Christ Church where service was conducted by the pastor, Rev. Wm. Wright. In addition to the Masons there was a large attendance of citizens and visitors from a distance, so that when the church was packed there were a number unable to gain admittance. Some of these returned to the village while others gathered around the open windows and doors and listened to such portions of the service as their positions enabled them to hear. The song service was highly creditable to the choir and was superior in point of grade and the manner in which it was rendered. Sunday being near the date of the anniversary of the festival St. John, a day honored by the Masonic fraternity, Rev. Mr. Wright very appropriately devoted his sermon to the life and labors of the forerunner of Christ. The sermon was a fine scholarly discourse replete with information relative to that important figure in sacred history, and received the close attention of the large congregation assembled. At the close of the service the brethren marched to the lodge room where they were entertained by the Athenian members. Votes of thanks were passed to Rev. Mr. Wright for his able sermon, to the choir for their excellent music and to the ladies for decorating the church.

In concluding its report, the *Times* says:—"Everyone was delighted with the day's proceedings and had nothing but praise for the Athens brethren for their kindness and open-handed hospitality."

A Warrior Bold.

The Gananoque *Reporter* says:—Richard McGuire is a pupil of the High School here. He comes from Delta, and is boarding with Mrs. Meggs. It appears that he has been in the habit of carrying a loaded revolver in his pocket at all times, but whether with intent to cause an occasional holiday in the school by shooting a teacher, or from a mere instinct of self-protection while away from home, we do not know. But like all such desperate pistol swingers, he proved most dangerous when "he didn't mean to." Last Sunday morning, while he was employed in the peaceful art of eating his breakfast, the pistol became disgruntled at some movement, and went off, sending a ball in close proximity to its owner's left side, and narrowly escaped the killing or serious wounding of a young woman at the table. He was pretty well frightened at the occurrence; and we hope he is thankful that his foolishness did not end in the death of some better person. It is hinted that he is not the only pupil who carries a pistol at school. And we trust now that the head Master will investigate, and put a stop to such an unlawful and idiotic practice.

Minard's Liniment cures Burns, etc.

Baseball.

When the birds were singing on the morning of Saturday last the Young Shamrocks of Athens arose and donned their uniforms in preparation for their contest with a nine of the Brockville collegiate institute. They stepped high and stamped hard as they paced to and fro at the station wearily waiting for the belated train. It came at length, and under the able chaperonage of Mr. Alex. Green the Young Shamrocks boarded the train, feeling that they carried with them the honor of the high school and village, and prepared to do their level best to uphold it. Brockville team welcomed them on their arrival and did everything in their power to make their stay in the county town pleasant. The game was keenly contested, but there was time only for five innings. This was very unsatisfactory to both sides, as from the score it will be seen that the teams were well matched. On Saturday next the return match will be played here, when it is hoped that a nine innings match will be played. Below is the score:—

ATHENS.

1	Bower Williams	ss	0
2	Arthur Fisher	1b	1
3	Frank Halladay	p	1
4	Jas. Alguire	rf	1
5	C. Blanchard	3b	1
6	Ed. King	lf	1
7	Wm. Johnston	cf	2
8	George Lee	2b	1
9	Herb Rhodes	c	1
	Total		9

BROCKVILLE.

1	G. F. Weatherhead	1b	3
2	L. DeClair	c	3
3	C. T. Wilkinson	2b	0
4	E. W. Jones	lf	0
5	F. Logan	3b	0
6	H. Hunt	p	1
7	F. C. Field	rf	2
8	G. Matheson	cf	1
9	——Bryans	ss	2
	Total		12

Alex. Green acted as umpire and Kersey Lamb as scorer.

Minard's Liniment cures Dandruff.

CORRESPONDENCE.

Sunday School.

The Athens Presbyterian pic-nic, held at Cedar Park, Charleston Lake, on Saturday last, was a very delightful affair all 'round. For our accommodation, the polite Mr. Johnston assigned for our special use the east section of the Park at a sufficient distance from the Hotel for us to run the opposition without any necessary interference therewith. There we had walks bordered with cone-shaped cedars, rounded and shaven by nature, some tapering from the very ground, some near the centre, members of the same family but of different sizes, according to age. Avenues, ample grass plots surrounded by these trees, as if formed on purpose for a spread to the hungry. But before the spread we traversed a winding path to the top of the hill which overlooks the lovely park and beautiful lake, with its unnumbered islands and varied foliage in all the verdure of spring. Some strolled about, some talked from row boats to those on shore, some glided with sails and some seemed satisfied with mutely gazing on the scene. But such scenes are best enjoyed in the midst of happy faces. Watch us linger about the spot when it is high time to go, and then you need not ask how we have enjoyed ourselves.—

LEA ADDISON.

C. C. RICHARDS & Co.

Sirs,—I was formerly a resident of Port La Tour and have always used MINARD'S LINIMENT in my household, and know it to be the best remedy for emergencies of ordinary character.

Norway, Me. JOSEPH A. SNOW.

New Advertisements.

FARM FOR SALE

The undersigned offers for sale that portion of his farm north of the railroad, containing about 100 acres of land, nearly square, all good and in a good state of cultivation, with first-class dwelling, barns, &c. Never-failing water at the house and living spring easy of access for cattle and horses in winter and summer.

Dwelling is only a few rods from the station and Athens Public and High Schools.

23-4i S. A. TAPLIN, Athens.

TENDERS.

Sealed tenders addressed to the undersigned will be received until noon on Wednesday, July 30th, for the services of a Brass Band at the Unionville fair on the afternoon of the 17th and the whole of the 18th day of September next. Band to pay all their own expenses, except admission to the grounds and supper each day. Tender to state number of members of the band and how long the band has been in training.

B. LOVERIN, Sec'y, Athens.

23-4i

A Great Clearing Sale of

C. M. BABCOCK'S

LARGE STOCK OF

Staple & Fancy Dry Goods

Will commence on Tuesday, June 24th and continue until further notice.

The greatest bargains will be given in Dress Goods of every description, and no house in Central Canada has a reputation of carrying a finer stock to choose from than C. M. BABCOCK.

A tremendous slaughter in the prices of all Millinery Goods. They must go at a price. Do not miss the big discount.

All Ready-made Mantles, Jet Capes, Visites, and Parasols reduced.

I prefer giving you a big cash discount rather than worthless goods to induce you to buy.

C. M. BABCOCK,

MERRILL BLOCK. - - BROCKVILLE.

People of Athens and Vicinity

When you come in to Brockville, if in want of anything in the line of foot-wear, come straight to the

"OLD RELIABLE SHOE STORE"

Three doors east of Court House Avenue.

A good assortment of Trunks, Valises, Hand-bags, &c. always on hand.

☞ Remember the place—Next door to Messrs. Hutcheson's large dry goods establishment.

GEO. McLEAN 164 King Street BROCKVILLE

Athens Harness Emporium

ACLEY B. BROWN
ATHENS

Spring and Summer Stock received. Just what you want. Read adv't next week.

H. R. KNOWLTON

WATCHMAKER - AND - JEWELLER

ATHENS, ONTARIO

Large stock of gold and silver Watches, Clocks, Jewellry, etc. all of excellent quality and at low prices.

REPAIRING is done by first class workmen and guaranteed in every case.

The B. Lawrence Spectacles and Eye-Glasses

Real pebbles are kept in stock. Tests are given to purchasers to prove genuineness. Every pair guaranteed to give perfect vision, or can be exchanged free of charge within 12 months. Recommended by leading Physicians and Educationists.

H. R. KNOWLTON, Agent.

LARDINE - OIL

Is yet unequalled in quality and price for Reapers and Mowers, Threshers and all kinds of Machinery. Bolt Cutting and Cylinder Oils at the lowest market prices.

All oils guaranteed to suit or no sale. Try sample barrel.

McCOLL BROS. & CO., Toronto

FOR SALE AT G. W. BEACH'S ATHENS.

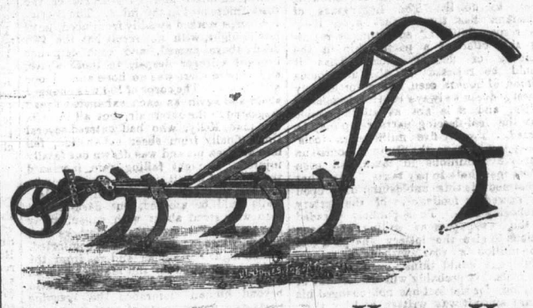

Famous Genesee Horse-Hoe

The best style of tooth for general purpose. Malleable Iron Shanks, light and strong.

Manufactured at Lyn Agricultural Works. Address

GEO. P. McNISH

LAKE VIEW COTTAGES

The undersigned having leased for the season of 1890 the two cottages on Bertha (King's) Island, Charleston Lake, now offer them for rent by the day or week. The cottages are well finished and contain eight bedrooms, dining room, dancing hall, etc. There is a well filled ice-house on the Island. Dancing parties can be accommodated with a good orchestra on the shortest notice.

AARON LAPOINTE } Charleston.
WM. DEWOLFE }

24-2mo.

Notice to Creditors

NOTICE is hereby given pursuant to R. S. O. chapter 110 section 38 that all creditors and other persons having any claims or demands against the estate of William Rudd late of the township of Yonge in the county of Leeds, farmer, who died on the 21st day of May 1890 are required to send by post prepaid or to deliver to the undersigned on or before the 15th day of July A. D. 1890 a statement in writing of their names and addresses and full particulars of their claims and demands and the nature of the securities (if any) held by them.

And notice is further given that after the last mentioned date the executors of the said William Rudd deceased will proceed to distribute the assets of the said estate among the persons entitled thereto having regard only to the claims of which notice shall have been given as above required and the said executors will not be liable for the said assets or any part thereof so distributed to any person of whose claim notice shall not have been received at the time the said distribution is made.

HUTCHESON & FISHER, Barristers, Brockville, Solicitors for Executors.

Dated 9th June, 1890. 23-4i

NOTICE.

Parties indebted to A. C. BARNETT will please take notice that all accounts and notes are placed in the hands of R. H. Alguire for collection and must be settled on or before July 1st, to save cost.

A. C. BARNETT.

Deseronto, June 9, 1890.

Executors' Notice

TO CREDITORS.

In the matter of the estate of Owen Heffernon, late of the Township of Rear Yonge, Farmer, deceased.

PURSUANT to the Revised Statutes of Ontario chapter 110 notice is hereby given that all creditors and others having claims against the estate of Owen Heffernon late of the Township of Rear Yonge, farmer, deceased, who died on or about the 1st day of February, A. D. 1888, at the Township of Rear Yonge, aforesaid, are, on or before the 25 day of June, 1890, to send in to Malcolm Halladay, executor of the last will and testament of the said Owen Heffernon, deceased, their Christian and surnames, addresses and descriptions, the full particulars of their claims, a statement of their accounts and the nature of the securities (if any) held by them, and after the said 25th day of June the said executor will proceed to distribute the assets of the said deceased amongst the parties entitled thereto having regard only to the claims of which he shall [illegible]

And the said executor [illegible] for the said assets or any part [illegible] person or persons of whose claim [illegible] notice shall not have been received at the time of such distribution.

Dated at Athens this 28th day of May 1890.

MALCOLM HALLADAY,
Athens, Ont.,
Executor.