Classified Advertising

RATES: Wants, For Sale, To Let, Lost and Found, Business Chances, etc., 10 words or less: 1 insertion, 15c; 2 insertions, 20c; 3 insertions, 25c. Over 10 words, 1 cent per word; ½ cent per word each subsequent insertion.

Coming Events—Two cents a word each insertion. Minimum ad, 25 words.

Births, Marriages, Deaths, Memorial Notices and Cards of Thanks, 50c per insertion.

Above rates are strictly cash with the order. For information on advertising phone 139.

You can buy or sell through these columns at very low cost, but most effectively.

ADDITIONAL LINERS ON PAGE 5

Male Help Wanted

WANTED—Junior reporter. Apply Courier office.

WANTED—Janitor. Apply Y. M. C.A. m42

WANTED—A good, smart boy, about 16 or 17 years. Apply The Courier.

WANTED—Young man for Men's Furnishing Department. Must have some experience. Apply Wiles and Quinlan. m42

Female Help Wanted

WANTED—Female help. Dishwasher. Apply Belmont Hotel. f42

WANTED—Millinery trimmer with good experience and ability, one used to city trade preferred. Apply J. M. Young and Co. f46

WANTED—Young lady as assistant in Filing Department. Apply Office Waterous Engine Works Co., Limited. f42

WANTED— Woman to wash and iron Mondays. Apply Mrs. Whitehead, 51 Dufferin avenue. f42

WANTED—Two housemaids. Apply Matron, Ontario School for the Blind. f4tf

WANTED — Cotton mill speeder tenders, slubber tenders, drawing tenders, ring spinners. Good wages. Apply at once, Slingsby Mfg. Co. f42

WANTED—Experienced winders and girls to learn winding; steady work; good wages. Apply Slingsby Mfg. Co., Holmedale. f17tf

WANTED—Girls over 16, experienced or unexperienced in the manufacture of silk gloves. Apply in person, at Niagara Silk Co.

WANTED—Girls in various departments of knitting mill. Previous experience not necessary. Light work, good wages. The Watson Manufacturing Company, Limited, Holmedale. f54

GIRLS WANTED—Beginners or experienced help on power sewing machines. Also girls for day work. Bright, clean and sanitary rooms. Highest wages paid in the city. The Watson Mfg. Co., Ltd., Holmedale. f53

Miscellaneous Wants

WANTED—Outside porter; must be familiar with care of horses, etc. $50 a month,, room and board. Apply Kerby House. m36

WANTED— Berry pickers at once. Good wages. Take L. E. and N. car in morning to Waterford. Fares refunded. Waterford Fruit and Vegetable Growers' Association, Waterford. mw44

WANTED—A small cottage in good locality, with all improvements; furnished or unfurnished. Please state rent. Apply Box 10, Courier. mw20tf

To Let

TO LET—House. All conveniences. Apply 97 Queen St. t44

TO LET—House by 20th July, central, all conveniences. Apply 107 Clarence. t32

Osteopathic Physicians

DR. CHRISTINE IRWIN—Graduate of American School of Osteopathy, is now at 38 Nelson St Office hours: 9 to 12 a.m. and 2 to 5 p.m. Bell telephone 1380.

DR. C. H. SAUDER—Graduate American School of Osteopathy, Kirksville, Missouri. Office, Suite 6, Temple Building, 76 Dalhousie Street. Residence, corner Bedford and William Sts. Office phone 1544, house phone 2125. Office hours: 9 to 12 a.m., 2 to 5 p.m., evenings by appointment at house or office.

Dental

DR. HART has gone back to his old stand over the Bank of Hamilton; entrance on Colborne St. d-mar26-15

DR. RUSSELL, Dentist—Latest American methods of painless dentistry. 201 Colborne St., opposite George St., over Cameron's Drug Store. Phone 406

Hairdressing

MRS. MABEL ANGUISH—Electrolysis, Shampooing, Hair Dressing, Facial and Scalp Massage, Manicuring, manufacturing of Hair Goods. West street. Phone 2048

Architects

WILLIAM C. TILLEY—Registered Architect. Member of the Ontario Association of Architects. Office, 11 Temple Bldg. Phone 1997.

Lost

LOST—Long bar pin with amethyst setting. Reward at Courier. 130

LOST—One fox terrier dog; answers to name of "Nibs." Name and address on collar; one black eye and black ear. Return, 116 George. 144

Articles For Sale

FOR SALE—Save money on Furniture and Rugs. 44 Colborne St.

FOR SALE—Sample parlor suite at very low price. 45 Colborne St. a28mar

FOR SALE—Choice fresh extracted clover honey. 5 lb. pails 70c.; 10 lb. pails $1.35. Delivered to any part of the city. Phone, Bowers Bros. 993 ring 3. a50

FOR SALE—Ford Touring Car, newly overhauled and equipped; easy running, economical engine, fine appearance, $340 cash. Box 11 Courier. a28

Legal

JONES & HEWITT—Barristers and Solicitors. Solicitors for the Bank of Nova Scota. Money to loan Offces: Bank of Hamilton Chambers, Colborne and Market Sts. Bell phone 604. S. Alfred Jones, K.C. H S Hewitt

BREWSTER & HEYD—Barristers, etc., Solicitors for the Royal Loan & Savings Co., the Bank of Hamilton, etc. Money to loan at lowest rates. W. S. Brewster, K.C., Geo. D. Heyd.

ERNEST R. READ—Barrister, Solicitor, Notary Public, etc. Money to loan on improved real estate at current rates and on easy terms. Office 374 Colborne St. Phone 487.

ANDREW L. BAIRD, K.C.—Barrister, Solicitor, Notary Public, etc., Temple Bldg., 78 Dalhousie St. Both phones, No. 8. Money to loan on real estate, farms preferred.

Cleaning and Pressing

Bell Phone 560 - Automatic 560
The Gentlemen's Valet
CLEANING, PRESSING
DYEING AND REPAIRING
LADIES' WORK A SPECIALTY
Goods called for and delivered on the shortest notice.
G. H. W. Beck, 132 Market St.

CAHILL'S
CLEANING PRESSING
QUICK SERVICE GOOD WORK
PRICES RIGHT
BOTH PHONES — 29½ KING STREET

Painting

A. J. OSBORNE, Successor to the late Joseph Tilley, is carrying a full and up-to-date range of Wall Papers 168 Market St.

D. D. TAYLOR—Graining, paperhanging and kalsomining; signs, raised letters, business and office signs; glass, ornamental, plate and sheet; automobile painting. 20 Colborne St.; phone 392. Automobile paint shop in rear, 146 Dalhousie St.

Upholstering

ALL kinds of Furniture upholstered. Wire-back chairs, Chesterfields, Davenports, etc., made to order or recovered. J. H. WILLIMAN, 2 Darling St. Phone 167.

Tailoring

DICK KATCHADOORIAN—Practical Tailor—Cleaning, Pressing, Tailoring and Repairing. Ladies' work a specialty. All work first-class and at reasonable prices. Goods called for and delivered. 154 Market St., Brantford, Ont. Bell phone 1028. Auto. phone 496.

Chiropractic

HARRIE M. HESS, D. C., AND FRANK CROSS, D. C.—Graduates of the Universal Chiropractic College, Davenport, Ia. Office in Ballantyne Building, 195 Colborne St Office hours, 9.30-11.30 a.m., 1.30-5 and 7.30 to 8.30 p.m. Evenings by appointment. Phone Bell 2025.

Shoe Repairing

SHEPPARD'S, 73 Colborne St.—Electric Shoe Repairing. Work guaranteed. Phones: Bell 1207, Automatic 207. tf

BRING your Repairs to Johnson's Electric Shoe Repair Store, Eagle Place. Satisfaction guaranteed. Phone 497, Machine.

BOYS' SHOES
HAND MADE, MACHINE FINISHED, all solid leather, sizes 11 to 5. Also Shoe Repairing of all kinds.
W. S. PETTIT

Flour and Feed

WE have Clover and Timothy Seed, Lawn Seed and Garden Seeds of all kinds. A. A. PARKER, 103 Dalhousie St.

Restaurants

FOUND AT LAST—Ye Olde English Fried Fish and Potato Restaurant. Come and have a good fish dinner, by an expert cook. Hours: 11 a.m. to 12 p.m. 145½ Dalhlousie St. Bell Phone 1616.

Business Cards

C. STOVER
Bell Phone 1753
We have moved to 367 Colborne with a full line of Fixtures. Come and see us for an estimate on your wiring, and have it done now while house-cleaning.
Bell Phone 1753
Open evenings till nine o'clock

FOR General Carting and Baggage transfer phone Bell 2113, Auto. 657. Office, 48½ Dalhousie St. Residence, 233 Darling St. J. A. MATHEWSON, Prop. a-apr6-15

R. FEELY, 181 Colborne—Cheapest house in the city for Paints, Oils, Varnishes, Colors, Alabastine, Garden Tools, Mowers, etc. Galvanized Iron Work our specialty. Both Phones, 708.

R. FEELY, 181 Colborne St. offers a Gurney wood cook stove, with reservoir, second-hand, but good as new. A genuine snap. Call and see it, or phone 708 Bell or Automatic.

Eye, Ear, Nose and Throat

DR. C. B. ECKEL—Eye, Ear, Nose and Throat Specialist. Office, 65 Brant Ave. Bell telephone 1012. Ma[illegible]

W. M. DICK
HOME PORTRAIT AND STUDIO PHOTOGRAPHER.
Everything in Photography.
103 1-2 COLBORNE ST.
(Opposite Crompton's.)
Tel. 741; Residence 749.

Fire, Life and Accident
INSURANCE
IN THE LEADING BRITISH —and— CANADIAN COMPANIES.
J. E. HESS
Phone 968. 11 George St. Brantford, Ont.

Battalion Brooches
Military Rings
Numerals—Crests
We have a most complete stock of all Military Souvenirs.
CARTWRIGHT
Jeweller
38½ Dalhousie St.

STATUS OF IRELAND NOT ANY BETTER

Present Government Over Country Not as Good as Old One.

NATIONALISTS UNPOPULAR.

Everybody Blames the Cabinet in London for all the Trouble.

By Special Wire to the Courier.

New York, July 26.—An Associated Press cable from London to-day says:

Apparently the status of Ireland has gone steadily from bad to worse ever since the Sinn Fein rising on Easter Sunday, for at present the country is in the hands of a temporary and makeshift government composed of a commission of judges assisted by Major-General Sir John Maxwell, commander of the British forces in Ireland, who still is maintaining military control over most of the ordinary police functions.

No Viceroy Now

There is no viceroy in the place of Baron Wimborne, former lord lieutenant of Ireland, and since Premier Asquith's announcement that the Dublin Castle system of Dublin had been an utter failure, none is likely to be appointed. The office of Augustine Birrell, ex-chief secretary for Ireland, remains unfilled, and Herbert Samuel, the head of the home office who has no special knowledge of Irish affairs, represents the interests of Ireland in the Cabinet and before the House of Commons.

Wrangling Again

Great Britain finds itself at one of the most critical stages of the war again distracted by wranglings over the old problem, and with no light ahead. The Nationalist members in the House of Commons who, as a party, thus far have supported the government's war, and domestic measures, threaten to shift their position and to become an opposition party. The position of the Nationalists, moreover, is anomalous.

Discontent in Ireland over the government's dealings with the insurrection has become so widespread, according to all reports, that the Nationalists have lost the confidence of their constituents, and probably would be repudiated if they stood for re-election to-day.

Cabinet is Blamed

The English newspapers of all factions, blame the cabinet for its management of the Irish question, and regret the failure of a compromise, the only conspicuous exception being the Morning Post, which consistently has demanded the government of Ireland by a strong hand and no home rule.

John Redmond, leader of the Irish Nationalists, in his speech last night said:

What Redmond Said.

"I will not bandy words about a breach of faith or the violation of a solemn agreement, but I want the government clearly to understand that they have entered upon a course which is bound to increase Irish suspicion of the good faith of British statesmen. To inflame feeling in Ireland would do serious mischief to those high interests which we are told necessitated a provisional settlement of this question.

Always Seem to Do Wrong Thing

"Some tragic fatality seems to dog the footsteps of this government in all their dealings with Ireland. Every step taken by them since the coalition was formed, and especially since the unfortunate outbreak in Dublin, has been lamentable. They have disregarded every advice we have tendered them and now, having got us to induce our people to make a tremendous sacrifice and to agree to the temporary exclusion of the six Ulster counties, they throw this agreement to the winds and have taken the surest means to accentuate every possible danger and difficulty in the Irish situation."

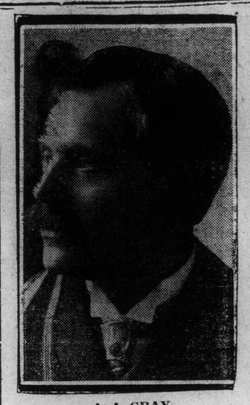

A. A. GRAY

Present Deputy Grand Master of the Orange Grand Chapter, who is likely to succeed Hon. R. A. Squires, of Newfoundland, as Grand Master. Mr. Gray is a citizen of Toronto.

UMBRELLAS
Recovered and Repaired
Always make sure to get the right Morrison, 51 Jarvis St. Bell phone 1431 if you want a first-class job. Repairing called for and delivered.

CALL LINDSAY'S
TAXI CAB
or Touring Car
Office Phone 2148
Night Call, Residence 2004
SUCCESSOR TO BYERS.

NOTICE is herby given that a by-law was passed by the Council of the Corporation of the City of Brantford, on the Third day of July, 1916, providing for the issue of Debentures to the amount of $58,000.00, for Hospital purposes.

And that such by-law was registered in the registry office for the Registry Division of the County of Brant, on the 18th day of July, 1916.

Any motion to quash or set aside the same or any part thereof must be made within three months from the 26th day of July, 1916, the date of the first publication of this Notice, and cannot be made thereafter.

Dated this 26th day of July 1916.

H. F. LEONARD,
City Clerk.

IN THE SUPREME COURT OF CANADA.

Between: The Bank of Nova Scotia. Plaintiff; and, Albert E. Faulkner and Sarah Ann Faulkner, Defendants.

To Albert E. Faulkner and Sarah Ann Faulkner: You are hereby notified that pursuant to the order of His Honour Judge Hardy, dated the 24th day of July, 1916, you are required to enter an appearance to this action and file affidavit of merit therewith on or before the 5th day of September, 1916, and that in default of your so doing judgment may be entered against you. This action is for the recovery of $15,357.86, said to be due on a certain mortgage made by you to the plaintiff and dated the 29th day of April, 1913, and for foreclosure of the lands therein described.

Dated this 24th day of July, 1916.

JONES AND HEWITT,
Solicitors for the Plaintiff,
The Bank of Nova Scotia.

Grand Trunk Railway

MAIN LINE EAST

Departures

8.50 a.m.—For Dundas, Hamilton and east.
7.05 a.m.—For Toronto and Montreal.
7.38 a.m.—For Hamilton, Niagara Falls and East.
9.30 a.m.—For Hamilton, Niagara Falls and intermediate stations.
10.29 a.m.—For Hamilton, Toronto and East.
1.57 p.m.—Hamilton, Toronto, Niagara Falls and East.
1.56 a.m.—For Hamilton, Toronto, Niagara Falls and Intermediate stations.
6.00 p.m.—For Hamilton, Toronto, Niagara Falls and East.
8.32 p.m.—For Hamilton, Toronto and East.
8.32 p.m.—For Hamilton, Toronto and East.
1.56 a.m.—For Hamilton, Toronto, Niagara Falls and East

MAIN LINE WEST

Departures

8.36 a.m.—For Detroit, Port Huron and Chicago.
9.05 a.m.—For London, Detroit, Port Huron and intermediate stations.
9.37 a.m.—For London, Detroit, Port Huron and Chicago.
9.55 a.m.—For London, Detroit, Port Huron and Chicago.
3.52 p.m.—For London, Detroit, Port Huron and intermediate stations.
6.42 p.m.—For London, Detroit, Port Huron and Chicago.
7.32 p.m.—For London, Detroit, Port Huron and Chicago.
8.34 p.m.—For London, Detroit and intermediate stations.

BUFFALO & GODERICH LINE

East

Leave Brantford 10.05 a.m.—For Buffalo and intermediate stations.
Leave Brantford 6.00 p.m.—For Buffalo and intermediate stations.

West

Leave Brantford 10.05 a.m.—For Goderich and intermediate stations.

GALT, GUELPH AND NORTH

Leave Brantford 6.55 a.m.—For Galt, Guelph, Palmerston and all points north.
Leave Brantford 8.55 a.m.—For Galt, Guelph and Palmerston.
Leave Brantford 3.55 p.m.—For Galt, Guelph, Palmerston and all points north.
Leave Brantford 8.42 p.m.—For Galt and Guelph.

BRANTFORD & TILLSONBURG LINE

Leave Brantford 10.35 a.m.—For Tillsonburg, Port Dover and St. Thomas.
Leave Brantford 5.20 p.m.—For Tillsonburg, Port Dover and St. Thomas.

G.T.R. ARRIVALS

Main Line

From West—Arrive Brantford, 1.56 a.m., 7.05 a.m., 7.38 a.m., 9.30 a.m., 10.29 a.m., 1.57 p.m., 4.00 p.m., 6.00 p.m., 8.32 p.m.
From East—Arrive Brantford, 8.36 a.m., 9.05 a.m., 9.37 a.m., 9.55 a.m., 3.52 p.m., 6.42 p.m., 7.32 p.m., 8.10 p.m.

Buffalo & Goderich

From East—Arrive Brantford, 9.55 a.m., 3.05 p.m.
From West—Arrive Brantford, 10.00 a.m., 5.42 p.m.

W., G. & B.

From North—Arrive Brantford, 9.05 a.m., 12.30 p.m., 4.29 p.m., 8.33 p.m

Brantford & Tillsonburg

From South—Arrive Brantford, 8.45 a.m., 4.20 p.m.

Brantford Municipal Rauway

For Paris—Five minutes after the hour

T., H. & B. Railway

For Hamilton, etc.—7.32 a.m., 11.32 a.m., 2.27 p.m., and 6.47 p.m.
For Waterford—9.46 a.m., 11.32 a.m., 4.36 p.m. and 9.22 p.m.

Lake Erie & Northern Ry.

EASTERN STANDARD TIME.
SIMCOE TO GALT

Northbound Trains.

	Daily Except Sunday a.m.	Dy. a.m.	Dy. a.m.	Dy. p.m.	Dy. p.m.	Dy. p.m.	Dy. p.m.	Dy. p.m.
P.D'vr	7.10	9.10	11.10	1.10	3.10	5.10	7.10	9.10
S'coe	7.23	9.25	11.25	1.25	3.25	5.25	7.25	9.25
W'f'd	7.38	9.38	11.38	1.38	3.38	5.38	7.38	9.38
O'k'd	7.43	9.43	11.43	1.43	3.43	5.43	7.43	9.43
Mt.P.	7.53	9.53	11.53	1.53	3.53	5.53	7.53	9.53
B'ford								
Ar.	8.00	10.00	12.00	2.00	4.00	6.00	8.00	10.00
Lv.	8.20	10.20	12.20	2.20	4.20	6.20	8.20	10.20
Paris	8.35	10.35	12.35	2.35	4.35	6.35	8.35	10.35
Gl'ris								
M'n St.								
Galt	8.50	10.50	12.50	2.50	4.50	6.50	8.50	10.50

C.P.R., Galt

BRANT THEATRE

EXTRA! EXTRA!

Do Not Miss This Extraordinary Programme NOW SHOWING!

Who's Guilty
SEQUEL TO "WHO PAYS."
First Episode of the Great Problem Series. See this and each succeeding Episode.

Charlie Chaplin
—IN—
THE FLOOR WALKER
The first of the World's Greatest Comedian's Pictures under his $670,000 a year salary.

Sessue Hayakawa
The gifted Japanese Actor supported by an all-star cast in
ALIEN SOULS
A PHOTOPLAY MASTERPIECE.

THE WAITES
AUSTRALIAN NOVELTY.

SHORT & MILLER SISTERS
MUSICAL AND DANCING.

COMING THURSDAY
The First Episode of the Serial of Thrills.
THE IRON CLAW

NOTICE TO PATRONS
We have installed for your comfort a new ice cooling system, using one ton of ice a day. Come to the Brant and Keep Kool.

COAL AS USUAL AT RIGHT PRICES
ESTABLISHED John Mann & Son 1868
USE Mann's COAL

COLONIAL THEATRE
Peg' O' The Ring
—AND—
GRAFT
Two of the most interesting serials ever shown. Every reel a complete story.
An amusing vaudeville.

WATER WORKS NOTICE
HOURS FOR SPRINKLING LAWNS

No person or persons shall be allowed to sprinkle, or use in any manner whatsoever, the water supplied by the Board of Water Commissioners upon Lawns, Gardens, Yards or Grounds of any description, except between the hours of 6 and 8.30 o'clock p.m., on Lawns up to and including 5,000 square feet; on Lawns over that amount from 5 to 8.30 o'clock p.m., and any person wishing to use the water on their Lawns or Gardens in the morning in place of the evening may do so between the hours of 6 and 8 o'clock a.m., by giving notice to that effect in writing to the Secretary. City time to govern in all cases.

It must, however, be clearly understood that the water cannot be used on Lawns or Grounds both morning and evening.

FRED W. FRANK,
Secretary.
Water Commissioners' Office,
Brantford, July 8, 1916.

GALT TO SIMCOE

Southbound Trains.

	Daily Except Sunday a.m.	Dy. a.m.	Dy. a.m.	Dy. p.m.	Dy. p.m.	Dy. p.m.	Dy. p.m.	Dy. p.m.
Galt.								
C.P.R.	8.56							
M'n St.								
Galt	7.00	8.55	10.55	12.55	2.55	4.55	6.55	8.55
Gl'ris	7.20	9.15	11.15	1.15	3.15	5.15	7.15	9.15
Paris	7.35	9.33	11.33	1.33	3.33	5.33	7.33	9.33
B'ford								
Ar.	7.55	9.50	11.50	1.50	3.50	5.50	7.50	9.50
Lv.	8.00	10.00	12.00	2.00	4.00	6.00	8.00	10.00
MtP.	8.10	10.10	12.10	2.10	4.10	6.10	8.10	10.10
W'f'd	8.16	10.16	12.16	2.16	4.16	6.16	8.16	10.16
W'f'd	8.28	10.28	12.28	2.28	4.28	6.28	8.28	10.28
S'coe	8.42	10.42	12.42	2.42	4.42	6.42	8.42	10.42
P.D'vr								

For the express accommodation of its stout patrons, the Boston Elevated Railway Company has ordered 42 new cars with doors five inches wider than those now used.

PICTURE SALE
A fine assortment of Pictures from 25c up.
Try our new line of Ganong's Chocolates, boxed or loose, 50c lb.
All the latest Magazines, English Periodicals, etc., always on hand.
Developing, Printing and Enlarging for amateurs. Try us.
H. E. AYLIFFE

H. B Beckett
FUNERAL DIRECTOR AND EMBALMER
158 DALHOUSIE STREET
First-Class Equipment and Prompt Service at Moderate Prices.
Both Phones: Bell 23. Auto. 23.

AUTO FOR HIRE
When you hire for business or pleasure, hire the best. I have a 7 and a 5-passenger Studebaker, also a 5-passenger Ford for your service, by hour, day or week. Trains met on order. Baggage and express transferred to any part of city. PRICES RIGHT.
M. A. SCHOFIELD,
15 Oak St., West Brantford
Day Phone 2242 Nights and Holidays 1033

SYNOPSIS OF CANADIAN NORTH-WEST LAND REGULATIONS.

THE sole head of a family, or any male over 18 years old, may homestead a quarter-section of available Dominion land in Manitoba, Saskatchewan or Alberta. Applicant must appear in person at the Dominion Lands Agency or Sub-Agency for the District. Entry by proxy may be made at any Dominion Lands Agency (but not Sub-Agency), on certain conditions.

Duties—Six months residence upon and cultivation of the land in each of three years. A homesteader may live within nine miles of his homestead on a farm of at least 80 acres, on certain conditions. A habitable house is required except where residence is performed in the vicinity.

In certain districts a homesteader in good standing may pre-empt a quarter-section alongside his homestead. Price $3.00 per acre.

Duties—Six months residence in each of three years after earning homestead patent; also 50 acres extra cultivation. Pre-emption patent may be obtained as soon as homestead patent, on certain conditions.

A settler who has exhausted his homestead right may take a purchased homestead in certain districts. Price $3.00 per acre. Duties—Must reside six months in each of three years, cultivate 50 acres and erect a house worth $300.

The area of cultivation is subject to reduction in case of rough, scrubby or stony land. Live stock may be substituted for cultivation under certain conditions.

W. W. CORY, C.M.G.,
Deputy of the Minister of the Interior.

N.B.—Unauthorized publication of this advertisement will not be paid for.

B

FORTY-SIXTH YEA

AUST

ERZINGAN

British T

NORTHEAST A AUSTRIAN

On Tuesday Rus ers, and in the the Fleeing T Keep Poundin Advance.

By Special Wire to the Courier.

Bulletin, Berlin, July 27 wireless to Sayville—An Au withdrawal before superior Ru pressure north of Brody in N eastern Galicia, is announce Austro-Hungarian army head ers in its report of July 26.

Northeast of Brody the Rus attacked violently in the neig hood of Radziviloff, but gained small advantages and suffered losses, says the official state which follows:

"South of Lesznio (12 north of Brody) our troops withdrawn behind the Boldurk tor before superior enemy f Very violent Russian attacks i vicinity of Radziviloff (six northeast of Brody) resulted i significant Russian advantages, Russians suffered extraordi heavy losses.

"Italian front—In the Sugana ley, Italian attacks have conti Artillery duels are still in pro On July 24, the enemy's losses sector of the front were from to 1,300 dead and wounded. enemy is occupied with the rese his dead and wounded.

London, July 27—Throughou night British troops continue press the Germans with hand-to encounters at various points o Somme front in France, says t ficial British statement issue day.

The text of the statement sa "Throughout the night our lery had been active and we co ed to press the enemy with ha hand encounters at various poi

"The enemy is using a large ber of gas and tear shells in th tle area.

"Elsewhere on the British there was no incident of imp in the last 48 hours.

Took Over 6,000 Prisoner

Petrograd, July 27, via Lon In the battle on Tuesday, o Russian western front, 6,250 tons were taken prisoner, say official statement issued to-da the Russian war department. Russians also captured 5 gu 22 machine guns.

Russian forces operating i Caucasus are continuing their suit of the retreating Turks Russian official statement say the Turkish fortress of Erzing captufe of which was announc terday, the Russians took a d war material.

The Official Text

The text of the Russian statement follows:

"Western front—During th of Wednesday nearly a comp the enemy launched an atta our position south of Lake ino to the north of Lake Mi The attackers were driven

WOMAN ARREST AS GERMAN

Baroness Von Hutten in England; American German Husband

By Special Wire to the Courier.

London, July 27.—Baron tina Von Hutten has been as an enemy alien travellin than five miles from her without a permit. At the pol hearing the Baroness prote she was not a German, but A born. She explained that been divorced from her Ger band eight years ago, and in England ever since, and believed she would regain rights of American citizens ever she returned to Amer land Yard detectives said t been previous complaints a Baroness travelling about t try.

The presiding judge sa