DIED.

In this city, on the 9th instant, Patrick Dewan, aged 61 years.

On the 10th of October, at his mother's residence, 198 York street, Michael Joseph O'Donohue, aged 21 years and 7 months.

THE RELIGIOUS INSTITUTIONS OF QUEBEC CITY.

THE URSULINE MONASTERY—ESTABLISHED 1639.

A. M. D. G.

"ONE NIGHT AND ITS CONSEQUENCES."

For the Catholic Record.

CONTINUED.

All slept but—the fire! That began by the pine box, soon well heated; then the flames circulated to all within the baking room; to the cellar beyond and its stores; to the pine beams and floor overhead. Suddenly, Mother Mary of the Seraphim starts, as by a voice calling to her: "Haste,—awaken your children, or they will be burned alive." She leaps to her feet; the flames were bursting through the floor into the room, where they were all sleeping. She shrieks: "Up for your lives, children, fly:"—and she rushes to the dormitory to cry: "Wake! wake! the house is on fire. Quick and save the children." In a moment, all are aware of the danger; the fire was upon them on all sides. One rushes to the bell, to give warning of their peril. Mother Superior, with admirable presence of mind, seizes the keys, and opens the doors; Mother Assistant and Sister St. Lawrence break down the grating to afford egress to those who are in the second story. Some of the Sisters, thinking the fire might still be arrested, run in the direction of the cistern for water: Mother Mary calls to them that it is in vain; they must only think of saving themselves and the children. The smoke and flames were quicker than words: the dormitory where the little ones were, was already on fire. Sister St. Ignatia, at the peril of her life, breaks in and hurries them out—when the floor gives way. The other Sisters seize the little innocents in their arms and bear them off to a place of safety, returning several times, regardless of the danger of suffocation or of being enveloped in the flames.

Mother Mary of the Incarnation had grasped the papers of the Community, and attempted to save some clothing for the Sisters who had all rushed from the house with the children, in their night-dresses. She was alone in the midst of the flaming mass; the fire was consuming the rooms beneath; another had seized upon the timbers of the roof over her head; and a third following upon her steps, as after bowing to her crucifix to acquiesce in the will of God, she flew along the passage of the dormitory, leading through the parlor, to a stair-case,—the only means of issue now possible. Happily, it was free, although she encountered another danger from the melting bell, directly over her way. At the door, she meets the Revd. Father Superior of the Jesuits and all his household hurrying to the rescue. The chapel alone was not yet in flames. They had time to save the Blessed Sacrament, and such of the sacred vestments as were in the vestry adjoining; yet not without imminent peril.

But were all indeed safe? Had it been possible in that brief space of time, between the first alarm and Mother Mary's egress from the house, which she measured by the length of the *Miserere*—some five or six minutes—to transport all the household to a place of safety? Had no one been forgotten?—questions full of anguish were these to Rev. Mother St. Anastatius, who having hastened down to open the doors, had not returned, knowing that it would be of no avail. The others had taken flight in the opposite direction, and when poor Mother Superior, shivering there upon the snow, endures a mortal agony within her soul, and calls her sisters by name, no one answers. Casting herself upon her knees, she makes a vow to the Blessed Virgin,—and waits.

At last the children discover her and gather around; Mother Mary too and all the sisters are there. Poor Cecile had cast herself from a window in the third story upon an icy frozen path—but she was only stunned. Little Genevieve, alas! was missing still:—it is agony for all.

But the good angels were busy:—Genevieve did not perish; she was safe, though found only after a two hours' search. Higher and higher rise the flames, wreathing through that wooden roof; the heavy timbers bend, and fall with a crash: it is the brightness of mid-day on this midnight scene, while the cold, silent stars look down unmoved.

But while that doomed mansion is sinking there in a glowing, seething furnace, where are its late happy inmates? On the cold snow-bank, clustered close to keep those little children warm, they kneel;—calm though pale,—so calm that one of the spectators exclaims: "Surely, those women are mad! or they have an exceeding love of God."

Friends surround them now and cover them with their rough garments;—they bear off the children;—the little Indian girls to the nearest shelter;—the French children to their own homes. Madame de la Peltrie, in her night tunic and barefooted until she gets the loan of shoes and a mantle, shudders in the night air, as she hurries with the nuns, all in a similar plight, down the street to the Jesuits, the nearest inhabited house.

Great were the pity and grief of the spectators, both French and Indians, though powerless to stop the progress of the conflagration. They wept with compassion for the misfortunes of those heroic souls who had never toiled for themselves; —or they were moved to tears to behold the angelic composure of those victims of a calamity so sudden and so terrible.

The disposition of the nuns on the night of the conflagration, may be divined by those of Mother Mary herself;—for we know that there was but one heart and mind among them. "My heart," she writes, "preserved its usual peace; I felt neither grief nor anxiety, but united my will to His whose Hand has passed over us, leaving us in the state in which He was Himself at this season in the cave of Bethlehem."

Early the next morning, the friendly nuns of the Hotel Dieu sent their steward with a pressing invitation to accept hospitality with them. The Governor, on the other hand, had ordered preparation to be made for them at the Castle. The nuns were grateful to both;—but naturally preferring the monastery of the Hospital to the Governor's Residence, they were soon in the arms of their dear sisters, the *Hospitalieres*,—who shed abundant tears while they welcomed them so cordially to their home. The extent of the misfortune was sufficiently evident by the condition in which they were forced to present themselves: wrapped round in borrowed mantles, and still shivering with the cold they had endured in the night. Straightway, the kind hostesses brought apparel from their wardrobe and the whole community of Ursulines were transformed into Hospital nuns, dear Madame de la Peltrie with the rest.—*Glimpses of the Monastery, Vol I.*

TO BE CONTINUED.

C. M. B. A. NOTES.

Mr. J. T. Keena of Detroit, Michigan, is the Democratic nominee for Judge of Probate of Wayne County.

Mr. Bernard Youngblood is the Democratic nominee for County Treasurer.

Mr. M. Firmane is the Democratic nominee for Prosecuting Attorney.

Mr. C. M. Rousseau is the Democratic nominee for register of deeds. Those gentlemen are all members of our C. M. B. A., and being acquainted with them we think a better selection could not have been made; we would be much pleased to hear of their being elected. The *Detroit Graphic* of 9th inst. has the following sketch of Bro. Keena, Supreme President of our Association.

The Democratic nominee for Judge of Probate of Wayne County, was born at Ogdensburg, N. Y., on the 18th day of November, 1850. At an early age he came to Detroit with his parents, and commenced his education in the old capital school. He graduated from the Houghton Union and finished his education at St. Joseph College, Buffalo, N. Y. Desiring to see some of the world before settling down in life, and at the age of 17 years he shipped on board the U. S. steamer Guinnebaug, commanded by the late Commodore Edward Barrett, and commissioned for a three years cruise in the South Atlantic squadron. The Guinnebaug visited all of the important ports in South America, and the west coast of Africa, and the continual change of life and strange scenes furnished abundant food for his naturally inquiring mind. While on ship board he decided to read law, and he was kindly assisted and encouraged in the idea by Commander Barrett, who gave him the privilege of using his extensive library. At the end of the cruise Mr. Keena received an honorable discharge. Upon returning home he pursued his study of law by attending a course of lectures at the Law School of the Michigan University. He then continued this study for two years more in the office of Trowbridge & Atkinson; and upon examination before the Supreme Court on the 23d of April, 1874, was admitted to practice at the bar. He immediately launched out into business for himself, and soon after was admitted into partnership with the well known firm of Atkinson & Atkinson, which partnership continued for three years. He then, with Luther S. Trowbridge formed the present partnership of Trowbridge&Keena Mr.K.has been identified with several charitable and benevolent societies, and is at present the Supreme President of the C. M. B. A., a benevolent society having a membership in all of the States of the Union, and Canada, and during its existence of three years has disbursed over one hundred thousand dollars to the deserving widows and orphans of deceased members. Mr. Keena has quite a large civil practice, stands well at the bar, is well liked by his brother practitioners, and all who know him admit that he has most excellent qualifications for the position for which he has been placed in nomination.

C. M. B. A. members are hereby officially notified of the death of the following named brothers, who were at the time of their death in good standing and entitled to all the benefits of the Association: Death 19, William Cosgrove, of Branch 7, Buffalo, N. Y., admitted into the Association July 22d, 1878, died July 19th, 1880, cause of death, hemorrhage of stomach, aged 51 years. Death 20, James P. Laferty of Branch 12, Rochester, N. Y., admitted October 6th, 1879, died July 22d, 1880, cause of death, phthisis, aged 29 years. The beneficiary due on the death of Brother William Gosgrove will be paid by surplus. One Assessment required, Assessement No. 12. Be prompt in remitting.

The Grand Council of Canada has paid on Beneficiary Assessment since its formation $2,211. The membership at present under its jurisdiction is—No. 1, Windsor Branch, 69; No. 2, St. Thomas, 31; No. 3, Amherstburg, 32; No. 4, London, 30; No. 5, Brantford 38; No. 6, Strathroy 13; No. 7, Sarnia, 16; No. 8, Chatham, 28. Total membership, 257.

ANSWER TO ENQUIRY.

The Supreme President has the same power during recess that the Supreme Council has while in session, by an amendment to Art. 3 of Supreme Constitution, at last convention of Supreme Council. We intend shortly to revise our Branch Constitution, as experience shows us some defects therein. Our C. M. B. A. Association is meeting with favor and success everywhere, and is destined to be the association for our Catholic men. So far as we know, no cheaper or safer life insurance can be obtained than by becoming a C. M. B. A. member. Although we have had an unusual large death rate this year, still our expense for the amount assured is far less than any life assurance company would charge us.

Branch No. 8, Chatham, Ont., holds its meeting on the first and third Thursday of each month.

SAM. R. BROWN,
Grand Recorder.

OUR CATHOLIC YOUTH.

This excellent paper devoted to the children of Catholics, is published at Detroit, Michigan. The illustrations will be duly appreciated, as they are executed in the best style, while the reading matter is such as we should like to see in the hands of our youth. This paper has a most useful field before it. If it succeeds in keeping away from the firesides of our people the sensational and debasing rubbish which is scattered about so profusely, it will indeed accomplish a most useful work. Send for a specimen copy to John C. Lappan, Room 11, Telegraph Block, Detroit, Mich.

SEAFORTH LETTER.

Our choir visited Brussels on last Sunday and gave the good people of the parish a rare treat in the shape of some excellent singing. Father O'Shea delivered a most instructive discourse. The church was well filled, the greater portion of the congregation being Protestants, who invariably show their good taste in attending our church when there is a chance of hearing an eloquent sermon or a piece of sacred music artistically rendered.

PRESENTATION TO FATHER O'SHEA.

Father O'Shea has been made the recipient of a valuable present by his friend, M. C. Cameron, Esq., Goderich. It is a magnificent walking cane of polished ebony surmounted with a massive gold head, and bearing an appropriate inscription. It is something which Father O'Shea may feel justly proud of and a gift which can hardly fail to call up pleasant reminiscences of his Goderich friends, not the least of whom is the generous donor whose initials it bears.

The fence around the church has been lately painted and now looks very nicely. Part of the old one has been torn down and removed, and a new one erected in its place. This was badly needed, as the old fence, or at least, that portion of it which was old always presented an unsightly appearance.

Father O'Shea has resumed his Sunday evening discourses on "Catechetical Instruction." Large crowds are attending, as they are highly interesting.

Sunday school hours will soon be changed to the afternoon, as the mornings are getting too short and there is hardly time to hear the children. MAPLE LEAF.

A CHEAP EXCURSION TO DETROIT.—The Great Western Railway is noted for the liberality of its management in respect to excursions. It gives the residents along its line the benefit of low rates and frequent opportunities to visit places of interest, and finds its policy conduces largely to an increased revenue and to promote a feeling of good will among its customers. The latest move in this direction is an excursion to Detroit, set for next Thursday, the 21st. The rate has been fixed at $2.50 for the round trip from London to Detroit and at correspondingly reduced figures for stations west of this city. In connection with the excursion reduced rates have been obtained for such members of the party as wish to visit Kalamazoo, Grand Rapids, Bay City and Saginaw.

A petition is being generally signed by persons living in Lucan and Biddulph, praying for the release on bail of the prisoners charged with the Donnelly murder. The document is addressed to Attorney-General Mowat, and points out the result of the recent trial, the length of time the prisoners have been in jail, the condition of their farms and homes, and asks that under these circumstances the substantial bonds of their friends be accepted for their appearance at the next trial. It will be forwarded to its destination in a day or two.

OBITUARY.—We regret to announce the demise of Mr. Michael J O'Donohoe, which occurred in this city on Saturday last. Deceased was a young man of much promise, and his loss will be keenly felt by a large number of friends.

Cedar block pavement has been laid on the Market lane. It is thought that this is the only street that will be thus improved until spring.

COMMERCIAL.

London Markets.

London, Ont., Oct. 11, 1880.

GRAIN		
Wheat, Winter	℔ 100 lbs	$1 60 to 1 63
Spring "	"	1 50 to 55
Corn		1 00 to 1 10
Oats		0 80 to 0 90
Peas		0 90 to 0 95
Barley		0 80 to 1 30
Rye		0 90 to 1 25
Buckwheat		1 10 to 1 25
Beans		1 50 to 2 00
FLOUR AND FEED.		
Fall Wheat Flour	℔ Cwt.	3 00 to 3 25
Mixed Flour	"	3 00 to 3 25
Spring Flour		2 75 to 3 00
Buckwheat Flour		2 25 to 2 50
Graham Flour		2 75 to 3 00
Cracked Wheat		2 25 to 2 50
Cornmeal	"	1 50 to 2 00
Bran, per ton		10 00 to 12 00
Shorts, ℔ "		14 00 to 18 00
Oatmeal, ℔ cwt		2 75 to 3 00
PRODUCE.		
Lard, ℔ lb		0 09 to 0 11
Eggs, Store Lots, ℔ doz		0 14 to 0 16
" Farmers' "		0 10 to 0 00
utter, Crock		0 20 to 0 22
" Rolls		0 23 to 0 25
Cheese, Dairy, ℔ lb		0 12 to 21½
MISCELLANEOUS.		
Mutton, lb		0 07 to 0 08
Lamb, ℔ lb		0 07 to 0 08
Beef, pr lb ℔ qtr		3 00 to 5 00
Geese, each		0 45 to 0 60
Turkeys, each		0 75 to 1 25
Dried Apples ℔ lb		0 06 to 0 06
Onions, ℔ bbl		0 80 to 0 82
Hay, ℔ on		8 00 to 9 00
Straw, ℔ load		2 50 to 3 50
Live Hogs, ℔ cwt		3 75 to 4 00
Dressed Hogs		5 00 to 6 00
Chickens, ℔ pair		0 40 to 0 50
Ducks		0 50 to 0 60
Turnips ℔ bush		0 20 to 0 25
Carrots		0 15 to 0 30
Apples, ℔ bag		25 to 30
Potatoes bag		0 40 to 0 50
Coal, all stove kinds		6 40 to 6 60
Cordwood, No. 1 dry, ℔ cord		3 50 to 4 00
Tallow, rendered "		0 5½ to 0 06
Wool, "		0 25 to 0 27
SKINS AND HIDES.		
Lambskins, each		1 50 to 1 75
Calfskins, green, ℔ lb		0 00 to 0 00
" dry "		0 00 to 0 00
Hides, green, "		0 08½ to 0 00
" dry "		0 06 to 0 00

London Stock Market.

	Buyers.	Sellers.
Huron & Erie	144	146
Ontario	129	131
Dominion	120	121
Agricultural	111½	113
Canadian	115	117
London Loan	107	108
English Loan Co	101	103
London Life	60	65
Royal Standard	100	102
Financial	106	108

Hamilton Produce Market.

GRAIN.		
White wheat, ℔ bushel	$0 90 to $1 00	
Red " ℔ "	0 98 to 1 00	
Spring " ℔ "	0 98 to 1 00	
Oats ℔ "	0 30 to 0 31	
Barley ℔ "	0 50 to 0 60	
Rye ℔ "	0 75 to 0 00	
Peas ℔ "	0 50 to 0 55	
Timothy seed ℔ "	2 50 to 2 52	
Clover seed ℔ "	4 00 to 4 75	
Buckwheat ℔ "	0 50 to 0 00	
FLOUR & FEED.		
Superior ℔ bbl	4 75 to 5 50	
Bakers' "	5 25 to 5 50	
Granulated wheat flour	5 00 to 5 50	
Cornmeal, ℔ 100 lb	1 35 to 1 40	
Oatmeal "	2 50 to 3 00	
Bran "	0 50 to 0 60	
Shorts, fine "	0 75 to 0 90	
" coarse "	0 60 to 0 00	
MISCELLANEOUS.		
Beef, hind qr., ℔ cwt	5 00 to 5 50	
" fore " "	3 50 to 4 00	
Mutton, ℔ lb	0 05 to 0 5½	
Lamb "	0 05 to 0 06	
Veal "	0 03 to 0 04	
Dressed hogs, ℔ cwt	6 00 to 7 00	
Butter, roll, ℔ lb	0 20 to 0 22	
" tub, "	12½ to 0 15	
" fresh, pound prints, ℔ lb	0 00 to 0 25	

BUSINESS ITEMS

NEW BOOT AND SHOES STORE IN ST. THOMAS.—Pocock Bros. have opened out a new boot and shoe store in St. Thomas. They intend to carry as large a stock as any store in Ontario. This will enable all to get what they want, as every known style and variety will be kept on hand in large quantities, a new feature for St. Thomas. Prices will be very low to suit the present competition. Give them a call.

A MOUNTJOY, importer and wholesale dealer in foreign and domestic fruits, smoked fish, game, oysters, etc., City Hall buildings, Richmond street, London, Ont.

If you have a cold, get a bottle of Harkness' Bronchial Syrup. If you want pure drugs, chemicals, perfumery, dye stuffs, patent medicines, and every thing kept in a first class drug store, go to Harkness, corner of Dundas and Wellington streets.

FITZPATRICK'S PREMIUM STAINED GLASS FOR CHURCHES.—Costs less than inferior Works. Received Prizes at London, England, 1871, and Centennial, Philadelphia, 1876. Sent everywhere. Address—Box 226, Stapleton, Richmond County, N. Y.

SPECIAL NOTICE.—J. McKenzie has removed to A. J. Webster's old stand. This is the Sewing Machine repair part and attachment emporium of the city. Better facilities for reparing and cheaper rates than ever. Raymond's celebrated machines on sale.

It will pay you to buy Boots and Shoes at Pocock Bros. They keep a full line of ladies' and gentlemen's fine goods. No trouble to show goods. Written orders promptly attended to.

Great Western Railway.

Trains leave and arrive at London station as follows.

MAIN LINE, Going West—ARRIVE: 12.25 a.m., 1.35 p.m., 5.45 p.m., 2.45 a.m., 5.30 a.m. DEPART: 2.10 p.m., 6.00 p.m., 2.55 a.m., 8.40 a.m., 6.10 a.m.

MAIN LINE, Going East ARRIVE: 11.10., p.m., 3.35 p.m., 8.25 a.m., 1.35 p.m., 5.30 p.m., 4.10 p.m., DEPART: 11.20 p.m., 3.40 p.m., 8.40 a.m., 1.55 p.m., 5.45 p.m., 6.00 a.m.

SARNIA BRANCH—ARRIVE 9.55 p.m., 5.45 p.m., 1.45 p.m., 8.35 a.m., DEPART: 6.05 a.m. 7.10 a.m., 2.15 p.m., 6.15 p.m.

PORT STANLEY BRANCH—ARRIVE: 8.10 a.m., 1.35 p.m., 5.40 p.m., 9.45 p.m. DEPART: 6.25 a.m., 9.00 a.m., 2.30 p.m., 6.35 p.m.

HURON AND BRUCE BRANCH—ARRIVE: 10.00 a.m., 4.45 p.m., 10.10 p.m. DEPART: 5.50 a.m., 2.20 p.m., 8.25 p.m.

New Advertisements.

Pethick & McDonald's
FALL AND WINTER
GOODS!
Scotch Tweed Suits, $14, worth $17.
Scotch Tweed Suits, $16, worth $20.
English Cloth Suits, $20, worth $25.
An inspection of these goods will convince anyone that they are great bargains.
PETHICK & McDONALD
First Door North of City Hall,
RICHMOND STREET

BOOKS,
STATIONERY!
FANCY GOODS!
AND ALL THE LATEST
NOVELTIES!
—AT—
ANDERSON'S
175 Dundas Street,
OPPOSITE STRONG'S HOTEL.

PROVERBS.
"No one can be sick when the stomach, blood, liver and kidneys are healthy, and Hop Bitters keep them so.
"The greatest nourishing tonic, appetizer, strengthener and curative on earth, —Hop Bitters."
"It is impossible to remain long sick or out of health, where Hop Bitters are used."
"Why do Hop Bitters cure so much?" "Because they give good digestion, rich blood, and healthy action of all the organs."
"No matter what your feelings or ailment is, Hop Bitters will do you good."
"Remember, Hop Bitters never does harm, but good, always and continually."
"Purify the blood, cleanse the stomach and sweeten the breath with Hop Bitters."
"Quiet nerves and balmy sleep in Hop Bitters."
"No health with inactive liver and urinary organs without Hop Bitters."
Hop Bitters Mfg. Co., Rochester, New York, and Toronto Ontario.

AMERICAN FURNITURE HOUSE.
GEO. BAWDEN & CO.
171 & 173 King Street.
Come and see the "Hanlan" Bedroom Sets in Walnut, for $35.
Our Furniture is cheaper than any other House in the city.
☞ N. B.—New Furniture exchanged for old. Repairing and carving done.

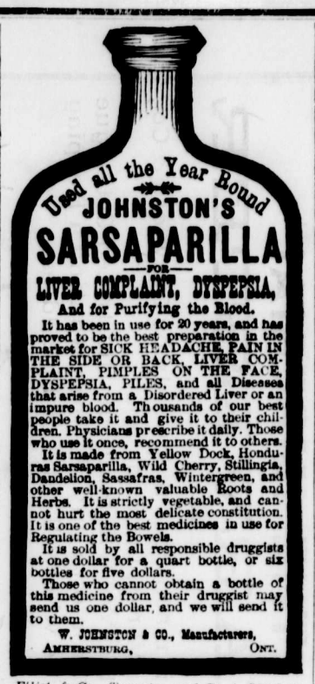

Elliot & Co., Toronto, and B. A. Mitchell, London, wholesale agents.

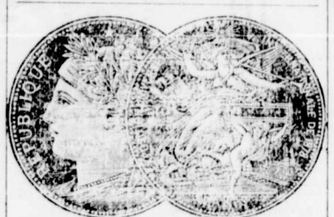

DENTON
has imported direct form Europe a very large stock of first-class WOOLEN GOODS of the most stylish patterns. These goods will be made up in first-class style, and sold cheap for cash. Orders solicited.
JOHN M. DENTON,
372 Richmond st., London, Ont.
101qm

ANY OF THE FOLLOWING BOOKS for 25c. each, sent free to any address on remittance of the above. Winner's popular duets for the Violin and Piano; Kennedy's Greek and Latin verse; Chamber's Plain Geometry; Chase's recipes; Pott's Euclid; Bethoven's collection of Sacred Music; Anthon's Cæsar; Andrew's and Stoddard's Latin Grammar; Fifth Reader; Cutter's first book on Anatomy; the old English Baron; Collier's Outlines of General History; Hannah Moris' Works; Uncommercial Traveller, by Dickens; the Campaign in Mexico; book on the Cultivation of Flax; the Godmother—a Tale; Simpson's Euclid; Edward's figures of Euclid; Swinton's School Composition; Knowle's Elocutionist; Cuttler's Physiology; Life Doubled by the Economy of Time; Work's of Lord Byron; Parker's Juvenile Philosophy; Mitchell's Primary Geography; Pinnock's Goldswith's Greece; Scholar's reference book; Pronouncing Dictionary; DeFiva's Guide to French Conversation; Crutchley's Modern Geography; Catechism Perseverance; Blair's Rheloric; French Master for beginners; Edward's Greek Grammar; DeFiva's Introduction to the French Language; German and French Kindergarten Method; the Life, Voyages and Discoveries of Christopher Columbus; Parks German Reader; Lectures on Rhetoric; Elements of Greek Language; Walkingham's Arithmetic; Latin Delectus; Rudiments of English Composition, by Alex. Reed; a Compendium of Modern Geography; First French Reading Book; First Lessons in Latin; Mathea's Greek Grammar; Butler's Geography of the Globe; the Miscellaneous Works of Henry McKenzie; the Principles of Latin Grammar. Apply to John Connor, 34 Market Square, London.

A FRESH ARRIVAL OF
SWEET POTATOES,
GRAPES,
LEMONS,
AND DATES.
A consignment of Cross & Blackwell's
Pickles, Malt, Taragon and Chili Vinegars, Sauces, Currie Powder, &c., &c.
Gibbert's Buffalo Starch.
Buffalo Baking Powder.
Cook's Own Baking Powder.
JOHN MOULE,
Grocer,
DUNDAS STREET.
Sept. 24.3m

INDIAN LAND SALE.
THE Lots comprised in the portion of land formerly embraced in the Indian Reserve, South of the Town of Sarnia, and now known as the NEW SURVEY, consisting of over 300 lots east of River street, varying in size from the 25/100 to 45/100 of an acre; and 23 lots on the river bank, varying in size from ½ to ¾ of an acre; besides the water fronts to the channel bank, will be offered at Public Auction at the Belchamber House, in the Town of Sarnia, at 10 o'clock a. m., on THURSDAY, the 28th OCTOBER next.
This property is beautifully situated on the banks of the St. Clair, and the river lots are specially adapted for manufacturing purposes.
TERMS:—One-fifth of the purchase money to be paid down, and the remainder in four equal annual instalments, with interest at the rate of 6 per cent. per annum.
No more than four front lots will be sold to any one person, and each purchaser of said front lots will be required to erect within three years a building for manufacturing or business purposes on his location.
Purchasers of lots in Ranges 1 to 3 inclusive will be restricted to four lots each, and purchasers of lots in any Range further East, to eight lots each; and the portion comprehended in each sub sale must be enclosed, built upon or cultivated within three years.
Any further particulars can be learned on application to E. Watson, Esq., Indian Superintendent, Sarnia.
L. VANKOUGHNET,
Deputy of the Superintendent General of Indian Affairs.
Department of Indian Affairs, Ottawa, Oct. 6, 1880.
The above sale is hereby postponed until the Tenth of November, at ten o'clock, a.m., at the Belchamber House, Sarnia.
L. VANKOUGHNET,
Depbty of the Superintendent General of Indian Affairs.
Department of Indian Affairs, Ottawa, Oct. 13th, 1880. 106,2w

RE-OPENED!
THE LONDON
TURKISH & ELECTRIC BATHS
have opened in Hunt's Block, Richmond St., for the Treatment of all Acute and Chronic Diseases. Turkish Bath, $1; Electric Bath, $1; Molliere Bath, 50c; Hot and Cold Baths, 25c.
70-ly DRS. STREET & McLAREN.

DRY GOODS.

EATON'S PALACE.
THE LONDON DRY GOODS HOUSE.
Eaton's new carpet rooms. Grand opening. In addition to our large stock we have just received Nine Bales containing 36 pieces of the very newest coloring in Brussels Carpets, which we offer for a few days at $1.35—bordering to match these goods—usual price $1.50 to $1.60. We show to-day and all this week a good display in our new Millinery Rooms. Our rooms were late of being opened—carpenters and joiners working day and night. All complete now and the novelties from Paris, novelties from England, and novelties from four American markets, all very attractive and useful, as well as cheap. In connection with our Millinery opening, Mantle opening, and Carpet opening, we have a Clothing opening. ☞ Tremendous stock. ☜ Eaton sells cheap all the time.
JAS. EATON & CO.

1880 FALL 1880
NEW
FALL GOODS
Opening out Daily
—AT—
J. J. GIBBONS.
New Dress Materials,
New Cloakings,
Flannels, Cottons,
Blankets, Quilts.
☞ All Goods Sold at the Lowest Cash Prices.
A CALL SOLICITED.

—AT—
W. GREEN'S
New Brocaded Velvets,
New Brocaded Velveteens,
New Striped Velvets,
New Silk Fringes,
JUST RECEIVED
THESE ARE THE
LATEST NOVELTIES
—IN—
DRESS TRIMMINGS.
138 DUNDAS STREET, LONDON.
51-ly

—STILL MORE—
EXTRAORDINARY
THAN WHAT HAS BEEN!
—THE—
KID GLOVE HOUSE
will offer for sale the contents of
FIVE DIFFERENT CASES
—OF—
CORSETS!
BEING
A complete clearance of a Wholesale Stock Ladies' Corsets—wholesale price ranging from $7 to $10 per dozen. The lot will be cleared out at the extraordinary price of
40C. PER PAIR
The Great CASHMERE Sale will be continued ALL NEXT WEEK.
The 20—Cent Briliant Black Lustre will be sold from 10 to 12 o'clock each day, until further notice, for TEN CENTS per yd.
N. B.—The hours of the Great Print Sale will be from 9 to 10 o'clock a. m., and from 3 to 4 o'clock p. m. each day until further notice.
☞ REMEMBER—We will sell you "The Best American Prints" at *FOUR CENTS PER YARD* during the above hours.
A. B. POWELL & CO.
THE KID GLOVE HOUSE

BATHS.
ELECTROPATHIC INSTITUTE,
244 Queen's Avenue, London, Ont.
MOLIERE ELECTRIC VAPOR BATHS.
The first physiological effect of the Moliere Electric-Vapor Baths is to perfect the perspiratory functions of the skin, to give a living and healthy cuticle, instead of the weak, diseased covering which the majority of people possess. The skin is thus fitted for imbibing the oxygen of the atmosphere, and giving off the carbon from the blood—*two most important processes*. To a person liable to take cold from exposure to slight drafts, the feeling of defiance to cold imparted by the Electric-Vapor Baths is one of the most striking results. In no diseases are the effects more magical than in Rheumatism and Gout. In northern climates the functions of the skin are to a great extent dormant, and its purpose as an outlet for refuse matters of the system almost nullified by inaction. The use of these Baths remedies this state of things, giving, at the same time, beauty to the skin and health to the body. Its utility in chronic congestion of the liver and spleen, and in constipation associated with chronic indigestion, gout, inveterate depression of spirits, cutaneous diseases, affections of the kidneys and dropsy thereon dependent, is without doubt. It is common to associate perspiration with debility, and to imagine it to be weakening to the system. This is a mistake, passive means cannot weaken. Travellers in the East resort to bathing establishments for refreshment and invigoration. Electric Vapor Baths are highly tonic, and the rule is to put weak people in often, as it is conducive to flesh and strength. Perspiration drains away no living tissue, but merely effects matter which enervates instead of strengthens. If you perspire well you come out of the Bath stronger than when you went in. This can be tested in three ways; its effect upon those debilitated by disease; on those exhausted by fatigue; and on those long exposed to it. After long and severe fatigue, the bath affords the most astonishing relief, whether it be the fatigue of mental work or of long continued physical labor.