RAILROADS

DIAN PACIFIC

CAGO EXPRESS

NTO—DETROIT—CHICAGO

The Canadian No. 21

L.....8.45 a.m. 10.00 p.m.

.....7.45 a.m. 9.05 p.m.

ONTO (YONGE ST.)

indsor Street 10.50 p.m. daily. bservation, Standard Sleepers and Coaches.

TICKET OFFICES:

ames Street Phone Main 8123

Place Viger and Windsor Street Stations

D TRUNK RAILWAY SYSTEM

TRACK ALL THE WAY

- - Toronto - - Chicago

ERNATIONAL LIMITED.

's Train of Superior Service.

l 9.00 a.m., arrives Toronto 4.30 p.m., , Chicago 8.00 a.m., daily.

OVED NIGHT SERVICE.

11.00 p.m., arrives Toronto 7.30 a.m., , Chicago 8.40 p.m. Club Compartar, Montreal to Toronto, daily.

22 St. James St., cor. Francois Xavier —Phone Main 6905

Windsor Hotel —Phone Up. 1181

onaventure Station —Main 8221

OF THE PANAMA ROUTE W YORK SALMON MARKET

uce Heavy Shipments by Coast Cars ls of Large Domestic and Foreign Buyers to Meet.

tober 29.—Handlers of canned goods de are looking forward with much large arrivals through the Panama salmon. A larfie proportion of these y been sold for distribution through els. The salmon steamer St. Helrancisco, October 4, making the diugh the Panama Canal, is expected ock at the Lackawanna Railroad's November 1. She is owned by the pany, of San Francisco, of whose fleet nd North Pacific Coast trade she ncipal vessel.

the St. Helens at New York will nce of the North Pacific fishery s into the coast to coast trade via s intended by the E. J. Dodge Comup the St. Helens with the Cricket, ed by the company. The Cricket, ered in the name of the Cricket any, is of 1,136 gross tonnage, 210 1 feet in breadth, and 16.4 feet in built in 1913 at Alameda, Cal., her San Francisco. The bulk of her ount of about 1,100 tons, consists of he balance being made up of wine, allow. Among the chief consignees almon are the J. K. Armsby Com- Nichols & Co. According to the mship's owners, J. C. Settle, who is e St. Helens will proceed to Port- its return cargo.

undertaken with the St. Helens and is understood, distinct from that of ld Co. of Chicago, agent for the Fisheries Co. of Bellingham and sending the Windber with a full

he latest advices received here and s of the "Pacific Fisherman," there active buying movement developed Vest and East, and the demand is ations. The only trouble is to get pace on the Panama steamers, as gh tonnage to take care of offerific Coast. As regards the foreign he large sales have already been

f the J. K. Armsby Company, says: orders booked subject to approval me in very satisfactorily, and the ving forward rapidly."

fishing in the Fraser River closed the legal season having been exriod by the authorities. The fishn the Fraser River have little reso far as prices realized for their ned, as the canneries are paying 25 Cohos, and from 7 to 9 cents for

n-water price for Sockeye salmon was paid by many Fraser River ember 9.

BY MINE NORTH OF IRELAND.

29.—A despatch from Fleetwood mer has been blown up by a mine ns off Tory Island on the northnd.

ISH STEAMER SUNK.

ber 29.—The Swedish steamer Oral, was sunk by a mine off Cuxh Sea to-day. Five seamen were

S CAPTURE GERMAN BOAT.

October 29.—Australian warships t, the German craft off New Gui e on board made prisoners was ral of German New Guinea.

S SHIPPED TO ZEEBRUGGE.

29.—Dispatch from Amsterdam rt that several sub-marines have n to Zeebrugge, the port of Bruges be despatched against the British n and French coasts.

QUIDATOR FOR DOMINION TRUST COMPANY.

quidator for the Dominion Trust appointed in the person of C. R. of the Vancouver Financial Corther of the head of the Dominion n.

make Mr. Drayton's appointment argued November 2.

REAL ESTATE

The building used for a long time by the members of the Greek Orthodox Church as their place of worship is now being converted into a "movie" theatre. The sale of the building, which is described as lot 119 St. Lawrence ward, with the buildings thereon, on St. Lawrence Boulevard, between Milton and Prince Arthur streets, was registered yesterday. Moses Lasker purchased the property from Joseph Ettenberg for $33,500.

Louis Philippe Delisle sold to Moses Bailey lot 113 St. Ann ward, with buildings thereon at the corner of Notre Dame and Chatham streets, for $35,000.

The City of Verdun purchased from Mrs. W. McNally a block of land situated on the corner of Rockland avenue, Verdun, containing 10,500 square feet, and known as lots 4425 to 4431 parish of Montreal. The price paid was $25,725.

Mrs. W. McNaly sold to George Alfred Ward and others lots 4418 to 4424 parish of Montreal, the property containing 64,436 square feet and having frontage to Rockland avenue, Verdun. The price was $22,552.60.

A. G. Goudie sold to H. Masson lots 23-576 and 577 Hochelaga ward, with Nos. 397 to 413 Chambly St., Hochelaga ward, for $19,800.

The Sheriff of Montreal sold to W. Martin lot 228-1 St. James Ward, with buildings on the corner of St. Hubert and Lagauchetiere streets, for $17,000.

The City of Montreal purchased from Gideon Menard part of lots 328 and 330, parish of Sault au Recollet, vacant and situated on De Salaberry street, for $16,481.25.

Arthur Drouin sold to A. Brien lots 939 and 40 Cote Visitation, with buildings on Messier street, for $16,-000.

Miss E. M. Samuel sold to J. H. Hand lots 218-47 to 49, parish of Montreal, with frontage to Grosvenor avenue, Westmount, for $14,985, equal to 90 cents per foot.

COLONEL R. DALE BENSON RETIRES AS PRESIDENT OF INSURANCE CO.

Pennsylvania Fire Insurance Co. of Philadelphia, Loses its Head—Successor Not Yet Appointed —Plans Being Made.

(Exclusive Leased Wire to the Journal of Commerce)

Philadelphia, October 29.—Colonel R. Dale Benson, president of the Pennsylvania Fire Insurance Company, of Philadelphia, has tendered his resignation to the board of directors to take effect at the pleasure of the board.

A special committee, of which E. T. Stotebury, of Drexel and Company, is chairman, has been appointed to consider the question of a successor to Colonel Benson.

Company managers will greatly regret the prospect of losing Colonel Benson from the ranks of active fire underwriting. His name has always stood for honorable practices and conservative methods, and in addition he is personally held in the highest esteem by the insurance men throughout the entire field.

SILENT TRAFFIC SQUAD--- OLD WHISTLES OBVIATED

Montreal Policeman Will no Longer Have to Use Whistles, as They are a Cause of Cancer of the Mouth, Says Health Officer.

In future traffic policemen must do their signalling without the aid of whistles. The Board of Control yesterday concurred in a recommendation from Dr. Boucher, Medical Health Officer, to that effect.

This action follows the recent illness of Constable William Murphy, former police officer in charge of traffic at the corner of Craig and Bleury streets. Due to the incessant use of his whistle, the constable contracted a cancer on his lip, and had to be operated upon. He was ill for several months, and the city was presented with a bill for $129.50 for medical services and hospital expenses, which the Board yesterday decided to pay.

The doctors agreed that the constant use of the police whistle caused an irritation, which resulted in the formation of the cancer.

The metal whistles used by the policemen have also always proved troublesome in the extremely cold weather.

The fact that the traffic squad will now probably do their work without the aid of a whistle will not probably affect the movement of traffic on the streets. When Montreal first formed a traffic squad a whistle was a necessary article, as it warned reckless drivers at street corners that they were about to run over a policeman. Now, however, carters, chauffeurs, and drivers of all kinds of vehicles, are beginning to learn that when a policeman stands in the middle of the road and holds up his hand it is time for them to stop and to remain standing until he signals to them to do otherwise.

MANY ATTEND AUCTION BUT FEW WANT TO BUY

Fitzjames Browne, King of Auctioneers, Was Unable to Move a Large Gathering Who Attended Real Estate Auction This Morning.—There Were No Sales—Over Five Hundred People Attended.

Over five hundred people attended the real estate auction of the House of Browne, Limited, in their auction rooms on St. James Street. The property at the northeast corner of St. Catherine streets and Mountain was again put up for auction, but there was evidently no one present who had any intention of buying.

Mr. Fitzjames Browne stated after the sale that the property would be offered at auction every two weeks until it was sold. Mr. Browne told a representative of the Journal of Commerce that he was not at all discouraged over this morning's sale, but would keep hammering away, and success was bound to follow. He said the number of people present was most encouraging. "There was money there, too," said Mr. Browne, "but people are holding on to it."

New York, October 29.—Handy and Harman quote New York silver 18⅝. London 22⅝d.

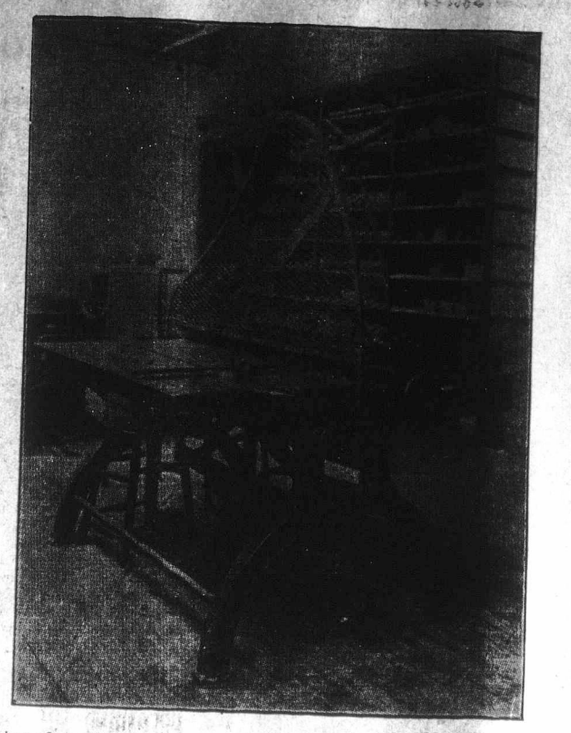

Safety devices of this kind are cutting down the annual number of industrial accidents. A few dollars spent on a protector of this kind often saves an arm or leg or even a life. Industrial accidents claim almost as many lives as European wars, lives are now more valuable than ever.

REAL ESTATE AND TRUST COMPANIES

Quotations for to-day on the Montreal Real Estate Exchange, Inc., were as follows:—

	Bid	Asked
Aberdeen Estates	—	125
Actonvale Land Co.	79½	100
Beudin Ltd.	—	198
Bellevue Land Co.	70	77½
Bleury Inv. Co.	97	104
Caledonian Realty (com.)	15	18
Canadian Consolidated Land, Limited	3	5
Cartier Realty	—	79
Central Park, Lachine	100	107½
Charing Cross Industrial Co., 6%	—	5
City Central Real Estate (com.)	—	13
City Estates, Limited	55	63
Corporation Estates	—	55
Cote St. Luc & R. Inv.	50	52
C. C. Cottrell, 7% (pfd.)	—	17½
Credit National	—	120
Crystal Spring Land Co.	58	61
Daoust Realty Co., Limited	45	50
Denis Land Co., Limited	75	93
Dorval Land Co.	15	20½
Drummond Realties, Limited	—	100
Eastmount Land Co.	90	97½
Fort Realty Co., Limited	—	25
Greater Montreal Land Inv. (com.)	174	190
Greater Montreal Land Inv. (pfd.)	100	118
Highland Factory Sites, Limited	25	39
Improved Realties Limited (pfd.)	50	60
Improved Realties Limited (com.)	—	15
K. & R. Realty Co.	76	100
Kenmore Realty Co.	70	78½
La Compagnie D'Immeubles Union Ltd.	55	68
La Compagnie Immobiliere du Can., Ltd	40	73
La Compagnie Immobiliere Ouest de N. D. de Grace	91	94½
La Compagnie Industreille D'Immeubles, Ltd.	—	92
La Compagnie Montreal Est., Ltd.	90	192½
La Compagnie Nationale de L'Est	80	99
Lachine Land Co.	—	25
Landholders Co., Limited	—	98
Land of Montreal	—	100
La Salle Realty	—	97
La Societe Blvd. Pie IX	—	64½
Lauzon Dry Dock Land, Limited	—	80
Longueuil Realty Co.	—	100
L'Union de l'Est	—	100
Model City Annex	—	40
Montmartre Realty Co.	10	10½
Montreal Deb. Corporation (pfd.)	—	44½
Montreal Deb. Corporation (com.)	—	34
Montreal Western Land	—	89½
Montreal Estenison Land Co., Limited	—	92
Montreal Factory Lands	55	66½
Montreal Lachine Land	95	101
Montreal Land & Imp. Co., Limited	—	94
Montreal South Land Co., Ltd. (pfd.)	40	58½
Montreal South Land Co., Ltd. (com.)	10	18½
Montreal Welland Land, Ltd. (pfd.)	—	78½
Montreal Welland Land, Ltd. (com.)	10	20
Montreal Western Land Co.	—	75
Montreal Westering Land, Limited	—	85
Mountain Sights, Limited	—	84½
Mutual Bond & Realties Corporation	76	95
Nesbitt Height	50	84¾
North Montreal Centre, Limited	125	133
North Montreal Land, Limited	150	156
Notre Dame de Grace Realty	—	100
Orchard Land, Limited	100	125
Ottawa South Property Co., Limited	—	149
Pointe Claire Land	100	124½
Quebec Land Co.	175½	178
Rivera Estates	65	78
Rivermere Land Co.	—	65
Riverview Land Co.	100	113½
Rockfield Land Co.	27	34
Rosehill Park Realties Co., Limited	—	16
St. Andrews Land Co.	70	
St. Catherine Road Co.	—	50
Security Land Reg.	75	80
St. Denis Realty Co.	75	97
St. Lawrence Blvd. Land of Canada	—	120
St. Lawrence Heights, Limited	—	55
St. Lawrence Inv. & Trust Co.	85	90
St. Regis Park	95	102½
South Shore Realty Co.	—	34½
St. Paul Land Co.	650	689
Summit Realties Co.	39	45
Transportation Bldg. (pfd.)	—	62½
Union Land Co.	80	87
Viewbank Realties, Limited	130	142
Wentworth Realty	140	149
Westbourne Realty Co.	75	77
West End Land Co., Limited	65	89
Windsor Arcade Ltd., 7% with 100% bonus	—	79
Bonds and Debentures:		
Alex. Bldg., 7% sec. mtg. bonds, with 50% bonus com. Bonds	75	76
Arena Gardens, Toronto, 6% Bonds	—	79½
Caledonian Realties Co., Ltd., 6%	75	83
City Central Real Estate Bond	—	59
City R. & Inv. Co., Cond	—	77
Marcil Trust Gold Bond	95	101
Montreal Deb. Corp. 6% Deb.	—	39½
Transportation Bldg. (pfd.)	—	70
Trust Companies:		
Crown	110	112½
Eastern	160	161½
Marcil Trust Co.	250	299½
Montreal	181	200
National	221	222½
Prudential (com.)	490	505
Prudential 7% pfd., 50% paid up (pfd.)	95	116
Easter Securities	80	90

Armies without flanks, it seems to us, would be more easily handled.—St. Thomas Journal.

UNDERWRITERS NOT READY TO LOWER RATES IN QUEBEC

Rates Remain High Even After City Has Gone to Great Expense in Improving Water Works and Fire Department More Improvements Are Asked For.

Quebec, October 29.—There is no more vital question for the consideration of the tax payers of Quebec, at the present moment, than that of insurance. Quebec is probably one of the highest rated cities in Canada. This was due in a great measure to defective water works system, as well as to many deficiencies in the fire brigade.

To-day, we have one of the finest water systems of any city in Canada. We have three main pipes which we can depend upon during a conflagration. We have spent many thousands of dollars in improving the equipment of our fire brigade; in fact, we have done everything that was asked of us by the insurance underwriters. It is therefore only reasonable that we should demand a reduction of our rates and get it as soon as possible.

A short time ago, the city made a demand of this kind upon the underwriters, and was informed that they had asked for a plan of the city, showing the improved pipe system, and this had not been forthcoming. Until they received it, they were not in a position to come to any decision in regard to the lowering of insurance rates. It is understood that this plan has now been sent to the Underwriters, that they are in the city studying the question of a revision of rates, and that this will shortly be ready for the public, but we hear that it will not be put into force till some further changes have been made to our Fire Brigade.

This is a serious question, and we think that there should be no beating around the bush. The underwriters should call a spade a spade. If they are dissatisfied with the manning of our brigade, they should make a report to that effect at once, and it will be the duty of the city to have this matter attended to.

We do not know whether the Mayor or the members of the City Council, are aware of the fact that the underwriters are not satisfied with our fire brigade. Whether this dissatisfaction has arisen out of the way recent fires have been handled or not, we cannot say; but we know that they have some objections on that score, and these should be threshed out at once, in order that the taxpayers and citizens may derive a benefit from their expenditure of over half a million dollars, on a new water works and an improved fire brigade.

NEW YORK CITY NOTES.

New York, October 29.—Syndicate managers of the $100,000,000 City of New York notes have issued the sixth call on subscribing banks for $2,000,000. The feature of this call is that the banks have been told that they may make their payment in Clearing House checks instead of gold or foreign exchange, as was required on previous payments. The reason for this change in payment is attributed to the recent decline in the foreign exchange market, where sterling has been brought to the neighborhood of the gold export point which made it unprofitable for banks to furnish gold as heretofor.

AMERICAN BANK CLEARINGS.

New York, clearings, $220,699,583; decrease, $77,-456,797.

Boston clearings, $20,254,095; decrease, $2,388,518.

SUN LIFE OF CANADA

LEADS THE EMPIRE!

Outside of Companies issuing Industrial Policies, the Sun Life of Canada does the largest life insurance business in the British Empire.

The Sun Life of Canada leads all Canadian Life Companies in Assets, Business in Force, New Business, Net Surplus, and in all other respects in which companies are usually compared.

SUN LIFE ASSURANCE COMPANY OF CANADA

ROBERTSON MACAULAY, President.
T. B. MACAULAY, Managing Director

Head Office - - - MONTREAL

PLATE GLASS INSURANCE RATES NOW THROWN OPEN

Plate Glass Underwriters Meet and Discuss Situation in Heated Manner—Resolution Offered to Abandon the Organization.

New York, October 29.—Plate glass insurance rates and commissions were formally thrown open Tuesday when the Plate Glass Underwriters' Association, by a very decided majority, voted to disband immediately. The meeting was held in the morning at the office of the United States Casualty Company, and after a lively discussion of the situation, in which some recriminations were indulged in, a resolution was offered to abandon the organization entirely and disband. This was carried with only two negative votes—the New York Plate Glass Insurance Company and the Casualty Company of America.

The collapse of the association, which affects only the local field, is the climax of the events of the past few weeks and was precipitated by the withdrawal of the Metropolitan Casualty, Lloyds Plate Glass, Royal Indemnity and Great Eastern Casualty. The immediate result of the action taken at the meeting is hard to foretell, but experienced underwriters predict that commission rates will first be advanced sharply, followed by some decided attacks on the rates. Should the demoralization extend to the premium rates the companies are likely to observe considerable caution as to the method of applying the same, in view of the warning issued by the New York Insurance Department that it will strictly enforce the anti-discrimination law.

Yesterday afternoon there were many rumors that high commissions had already been offered to brokers, and one manager was reported to have offered 45 per cent. very generally to brokers. The local situation has been drifting from bad to worse for some time past as a result of the practices of some of the members of the association in making uncancellable contracts at excess rates of commission. This naturally placed the other members at a disadvantage if they observed the terms of their pledge, and resulted in several withdrawals. The chances that the disturbance will spread outside of the local field are considered rather remote, as the outside territory is controlled by a separate organization and agents throughout the country would not welcome any rate war in plate glass.

PROTEST COPPER SEIZURES.

New York, October 29.—American copper shippers are protesting to Secretary Bryan against the seizure of copper cargoes consigned to Italy. A telegram sent jointly Wednesday by the American Smelting and Refining Company, American Metal Company, United Metals Selling Company and Consolidated Metals Company, says in part:—

"Italian steamers San Giovanni and Regina D'Italia have been seized by British authorities at Gibraltar because part of the cargoes consist of copper from this country.

The San Giovanni has 450 tons belonging to the American Smelting and Refining Company and consigned in conformity with universal practice, to order, of that company at Genoa.

The Regin D'Italia has 1,600 tons of which 150 belong to the American Smelting and Refining Company, 200 to American Metal Company, 410 to the Consolidated Metals Company and 400 to the United Metals Selling Company.

We are further advised that American Line steamer the Kroonland, flying the American flag, and having 800 tons of copper belonging to the American Smelting and Refining Company and 500 to the United Metals Selling Company has also been detained at Gibraltar, the copper being consigned in the usual course.

"The stopping of export trade would affect disastrously the copper mining industry throughout the west.

PERSONALS

Mr. George Boulter has closed his summer residence, the Willows, at Chateauguay, and returned to the city.

Mr. A. H. Bailey, Canadian manager of the Minneapolis Northwestern Miller, was introduced on 'Change at the Board of Trade by Mr. Jas. R. Ness.

Mr. Thomas McM. Hutchison and his bride formerly Miss Ethel Winifred Robb, after a honeymoon spent at Lake Placid, N.Y., and vicinity, returned to town Sunday and are now occupying their apartment on Cedar avenue.

Mr. Herbert S. Hersey, general manager of the C. Q. Bartlet & Snow Co., who underwent an optical operation about ten days ago, is reported as improving daily.

Mr. Tom Burns, Ottawa, is visiting in the city.

Mr. J. Carl Pendray, of the British America Paint Works, Victoria, B.C., was introduced on the Board of Trade by Mr. William H. Evans.

Mr. A. G. B. Claxton, K.C., who has been at the Chateau Frontenac, Quebec, for a few days, has returned to town.

Mr. K. T. Barnes, of St. John, N.B., has joined the staff of the Royal Securities Co. of Montreal. Mr. Barnes brings to the company considerable experience in work in the Maritime Provinces, as well as the thorough training which is characteristic of the East.

Mrs. Kirk and Mrs. Wilkins, of Antigonish, and their sister, Mrs. Cameron, of Galt, Ontario, are all their sister, Mrs. Cameron, of Galt, Ontario, of Lansdowne avenue. It is somewhat remarkable that the combined ages of the three ladies is in excess of 240 years, the average being over 80. Their original home was in Antigonish.

At The Hotels.

At the Ritz-Carlton: Mr. and Mrs. H. R. Erskine, Ottawa; C. A. Gay, Hartford; Mr. and Mrs. F. I. Hopkins, New York; Hon. C. W. and Mrs. Cross, Edmonton; Mr. and Mrs. W. S. Selin, Three Rivers; F. H. Rogers, Philadelphia; E. J. Holland, Prescott.

At the Windsor: H. C. Quackenbush, Bedford, Indiana; C. M. Goddard, Ottawa; Mrs. H. F. Armstrong, Toronto; John Shearson, New York; W. B. Williamson, New York; D. T. Griffith, Hamilton; J. H. Wood, Calgary; J. Waller, Boston; F. H. Stewart, Toronto; L. J. Pullen, Toronto.

HEAVY FIRE LOSS.

North Tonawanda, October 29.—Fire, believed to be of incendiary origin, to-day caused a loss of $400,000 in the business section. The fire started in Brady Brothers' lumber yard, and while firemen were fighting the blaze another fire broke out in the plant of the Adamite Abrasiv Company several blocks away.

The Eastman Kodac Company announces the discovery of a new and superior method of color photography, said to be the first system invented which is simple enough to be used in the ordinary photographer.

FIRE AT HARTLAND.

Hartland, N.B., October 29.—Fire early today practically destroyed Hatfield & Scott's potato house and contents—1,500 barrels of potatoes and some $4,000 worth of equipment.

CLASSIFIED ADVERTISEMENTS

2c. Per Word for the First Insertion — **1c. Per Word for Each Subsequent Insertion**

BUSINESS OPPORTUNITIES

SUM OF $7,000 TO $10,000 ON FIRST MORTGAGE real estate valued $25,000 Address Dr. Handfield, 244 St. Catherine East. East 479.

FOR SALE OR EXCHANGE.

KINDLING WOOD FOR THE MILLION— Kindling $2.25; Cut Hardwood, $3.25; Mill Blocks, $2.00 per load. "Molascuit" for horses. J. C. McDiarmid, 402 William Street. Tel. Main 452.

EXCEPTIONALLY SITUATED OFFICES TO LET Well fitted in every particular. St. Peter Street, corner St. James. Apply The Eastern Trust Co., Canada Life Building.

BUSINESS PREMISES TO LET.

WE HAVE some very fine offices, show rooms, in the Windsor Arcade Building, corner of Peel and St. Catherine streets, and Southam Building, 128 Bleury street. For further particulars and booklet, apply The Crown Trust Company, 145 St. James street. Main 7990.

FLOOR SPACE, about 6,000 square feet; well lighted, also heated, if required; first storey; could be used for light manufacturing, or storage. Situated next to C.P.R. freight sheds, Mile End. Apply to Standard Chemical, Iron and Lumber Co., 624 St. Ambroise St. Phone W. 1554.

MOVING PICTURE HALL to let on Mount Royal Avenue. The best part of the north of the city. 600 seats. 1023 Mount Royal East.

PHILLIPS SQUARE, Near St. Catherine street — Store to let, heated, no taxes. Apply Jas. H. Maher, 724 Transportation Building, 120 St. James street. Phone Main 2510.

HIGH CLASS APARTMENTS.

590 SHERBROOKE WEST, Ritz-Carlton Block. Single and double rooms, suites. First-class board; evening dinner.

CORNER PARK AND BERNARD— Splendid new store, cement cellar, heated, water tax, suitable for any kind of business. Apply 2481 Park Avenue. 'Phone St. Louis 5788. Evening, Rockland 633.

POINCIANA APARTMENTS, 56 Sherbrooke Street West—Very desirable apartments, four to six rooms, hot water and janitor service; immediate occupancy; moderate rentals. Further information, apply to Janitor, or The Crown Trust Company, 145 St. James Street, Main 7990.

ROYAL GEORGE APARTMENTS—Beautiful furnished apartments of five and seven rooms, equipped with all modern conveniences, cold storage, vacuum cleaner, electric dumb waiters, elevator service, janitor service; centrally located. Rents moderate. Apply at the office, 214 Bishop street. Tel. Up. 3375.

RIGI—Bright apartments in the Rigi, 271 Prince Arthur street west; fire-proof; two balconies; vacuum cleaner. Apply to janitor. Phone Up. 521.

SHAKESPEARE APARTMENTS, 2248 Hutchison—7 rooms, heated, hot water all year round; electric fixtures, gas ranges, refrigerator; janitor service. Apply Janitor or 'phone Main 5498; evenings, St Louis 3518.

PATENT FOR SALE.

AN INDISPENSABLE KITCHEN SINK STOPPER, converting an ordinary sink into a set tub, also preventing the escape of gas, just patented. F. A. Cote, 68 Angus Street, Montreal.

SITUATIONS WANTED—FEMALE.

COMPETENT LADY STENOGRAPHER (BOTH languages), experienced in Financial, Law and Commercial work, desires position; or would take temporary position. Good references. Address: A. M., 1290 Cartier street, City.

MISCELLANEOUS.

FOR SALE, TRUSTWORTHY CUTLERY — This fine cutlery is all that the name implies. Made of the best Sheffield shear steel, fitted into the handles by a patent method. Handles of Sterling Silver, Prince's Plate, Tusca (the nearest substitute for Ivory), or Stag. You will appreciate the True worth of Trustworthy Cutlery when you use it. Mappin & Webb, Jewellers, St. Catherine Street West, Montreal.

AUTOMOBILE STORAGE.

AUTOMOBILES STORED FOR WINTER MONTHS, in heated building; cement floors, finest in city; low insurance rates; touring cars, $7 per month; runabouts and coupes, $5 per month. Terminal warehouses, 36 Grey Nun Street. Phone Main 8660.

LARGE STORAGE FOR AUTOMOBILES, CARriages, waggons, also repairs of all kinds at reasonable price. Jos. Bonhomme, Limited, 200 Guy.

FARMS FOR SALE.

FARM—40 acres, near Smith's Falls, $1,400; 10 acres, Kemptville, Ont., $1,800; 97 acres, Morin Heights, Que. $1,200; 152 acres, Magog, $1,800. Corbett, 523A St. Denis.

COUNTRY HOUSES TO LET.

BEACONSFIELD—Two good winter houses, at very low rent till May; also for year round; close to station; all conveniences; can be seen any time. Apply to H. Wood, Beaconsfield.

TWO-FLAT SOLID PROPERTY TO EXCHANGE for a farm, lots for balance of sale. Apply proprietor, Rosenkzwey, 866 St. Lawrence.
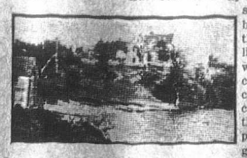
REST, RECREATION AND SOLID COMFORT — These are the attractions of Gray Rocks Inn. These strenuous times, business men and their families can live at the Inn with every home comfort at less cost than they can at home. This time of year the place is ideal; great big fireplace, running water in the house; own gas plant; best cuisine in the Laurentians. Rates $3 a day, American plan. 'Phone or write for particulars, G. E. Wheeler, Proprietor, Ste. Jovite Station, Quebec.