

**SHINE**

WITH

**YOUR BOOTS**

MANUFACTURED BY  
**PURE GOLD MFG. CO.**  
TORONTO.

USE

**INFANT'S DELIGHT**

TOILET SOAP

MANUFACTURED ONLY BY

**JOHN TAYLOR & CO.**

Proprietors Morse Soap Works,

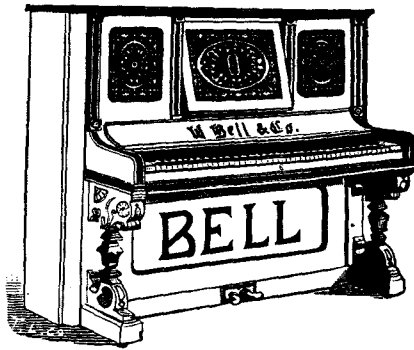
**TORONTO.****Beware of Imitations.****BELL PIANOS**

Are acknowledged by the Trade and Musical  
People to be the

**LEADING INSTRUMENTS.**

Send for Catalogue to

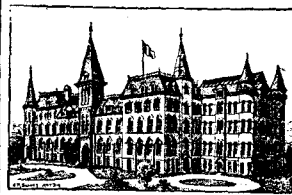
**The Bell Organ & Piano Co., Ltd.****GUELPH, ONTARIO.****Alma Ladies' College, St. Thomas, Ont.**

20 professors and teachers, (including 4 university graduates) 200 students from all parts of Canada and United States. Graduating courses with certificates and diplomas in Literary Course, Music, Fine Arts, Commercial Science, Elocution. The highest record in Ontario in Fine Art. Buildings and furnishings among the finest on the continent. University affiliation. Prepares for all grades of certificates and junior and senior matriculation. REOPENS SEPT. 8, 1892. 60 pp. Illustrated Announcement. Address

PRINCIPAL AUSTIN, B. D.

**BERLIN****HIGH GRADE • • UNEQUALLED****PIANOS and ORGANS!**

City Agencies:

L. E. N. PRATTE, Montreal, Que.  
J. L. ORME & SON, Ottawa, Ont.  
W. H. JOHNSON, Halifax, N.S.  
R. H. NUNN & CO., Winnipeg, Man.

For Catalogues and Prices Address:

**Berlin Piano and Organ Co., Ltd.****BERLIN, CAN.**

**ALMA LADIES' COLLEGE,**  
ST. THOMAS, ONT.

The School of Elocution is taught by distinguished graduates of the best Schools of Expression. The growth of the attendance has been marvellous and the results of training imparted in Physical and Vocal Culture, Gesture, Delsarte and Pantomime have won the praise of the best critics. Many graduates are now successful teachers. Young ladies while pursuing an Elocution course can also take music, Fine Art or Languages. For 60 pp. Announcement address PRESIDENT AUSTIN, B.A.

THE  
**DOMINION**  
**ORGANS AND PIANOS**

ARE ENDORSED AND RECOMMENDED BY THE  
**PUBLIC, TRADE AND PROFESSION.**

**Factory and Offices: BOWMANVILLE, Ont.**

SEND FOR CATALOGUE.