THE VALLEY OF BLESSING.

Words by Mrs. A. Wittenmyer.] [*Music by* Wm. G. Fischer.

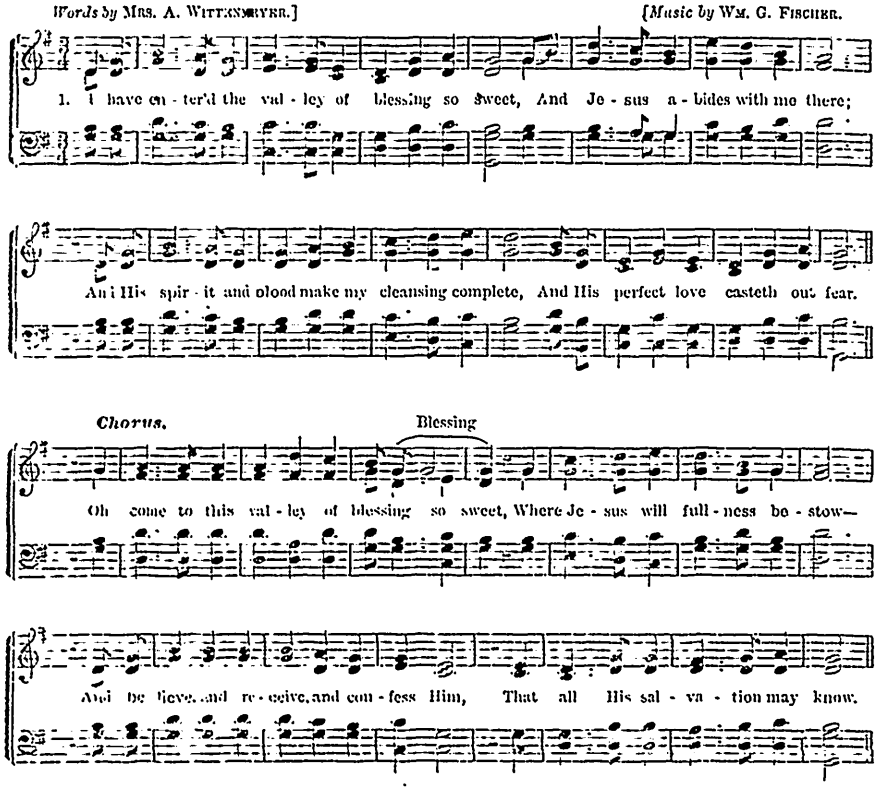

2. There is peace in the valley of blessing so sweet,
   And plenty the land doth impart,
   And there's rest for the weary-worn traveller's feet,
   And joy for the sorrowing heart.
   Chorus—"Oh, come to this valley," &c.

3. There is love in the valley of blessing so sweet,
   Such as none but the blood-wash'd may feel,
   When heaven comes down redeemed spirits to greet,
   And Christ sets His covenant seal.
   Chorus—"Oh, come to this valley," &c.

4. There's a song in the valley of blessing so sweet,
   That angels would fain join the strain,
   As with rapturous praises we bow at His feet,
   Crying—Worthy the Lamb that was slain!
   Chorus—"Oh, come to this valley," &c.