AMUSEMENTS

TODAY, 2:15 **GRAND** Tonight, 8:15

THE WORLD'S GREATEST ENTERTAINER

SIR HARRY LAUDER

And His Company of European Artists

Still Good Seats Left For Both Performances

WILL ACCEPT PHONE ORDERS TODAY.

MAT.—GROUND FLOOR, $1.50; BALCONY, 75c, $1.00, $1.50. GALLERY, 500 R. Seats, 50c.

EVG.—Ground Floor, $2.00, $2.50. BALCONY, $1.50 and $2.00. GALLERY—500 R. Seats, $1.

Free List Absolutely Suspended For This Engagement!

MATS., DAILY AT 2:15 | Tuesday & Wednesday TWO DAYS ONLY The Columbia Burlesque Sensation | EVGS., SHARP AT 8:15

BEYOND A DOUBT THE BIGGEST AND BEST SHOW IN THE CITY!

Biggest Entertainment in the World for the Money!

THE LONG-LOOKED-FOR SHOW THAT'S SETTING THE AMUSEMENT WORLD AFLAME BY THE SHEER JOY IT SENDS ACROSS THE FOOTLIGHTS.

WILLIAM K. WELLS PRESENTS—

That Inimitable Hebrew Comic and Funster,

ABE REYNOLDS

IN THE SMASHING BURLESQUE PRODUCTION

"BUBBLE BUBBLE"

A Parisian Novelty In Two Acts and Sixteen Wonder Scenes.

A WONDER CAST INCLUDING:

WILLIAM E. BROWNING

BURLESQUE'S GREATEST CHARACTER ACTOR.

FRANCIS ROSS AND DU ROSS

THOSE WHIRDWIND DANCING STARS.

ROZANNA—The Premier Egyptian Dancer of Stageland

EXTRA FEATURE! EXTRA ANN CLIFTON The Phenomenal Female Baritone. EXTRA

A Company of 50 People and Look At the Prices Asked!

EVENINGS—25c, 50c, 75c and $1.00. — RESERVED.

DAILY MATINEES, 25c and 50c. NOT RESERVED. Ladies' Mat., 25c

Better Get In On This One. Get Your Seats Well In Advance.

Thursday, Friday and Saturday

With Big Special Bargain Matinee Saturday.

Capital Entertainment For the Whole Family

ALL THE WORLD LOVES MYSTERY

THURSTON-KELLAR MYSTERIES By DANTE

EUROPE'S MAGICIAN

UNLESS YOU HAVE FELT THE THRILLS OF AMAZEMENT, HAVE BEEN SPELL-BOUND BY THE WIERD SUPERNATURAL DEMONSTRATIONS OF DANTE, YOU HAVE MISSED AN EXPERIENCE OF THE RAREST MENTAL SENSATIONS.

Your Questions Answered by THE GHOST WOMAN. She will tell you. Write your questions at home.

AND JUST YOU TAKE A LOOK AT THESE BARGAIN PRICES!

EVENINGS—25c, 50c, 75c, $1.00. No Higher. Seats Now.

SAT. MAT.—Children, 25c. Adults, 50c. (Not Reserved).

MAJESTIC—TONIGHT AND ALL WEEK

MATINEES, WEDNESDAY AND SATURDAY.

Direct From 17 Weeks' Triumph In Toronto.

"A NIAGARA OF LAUGHTER."

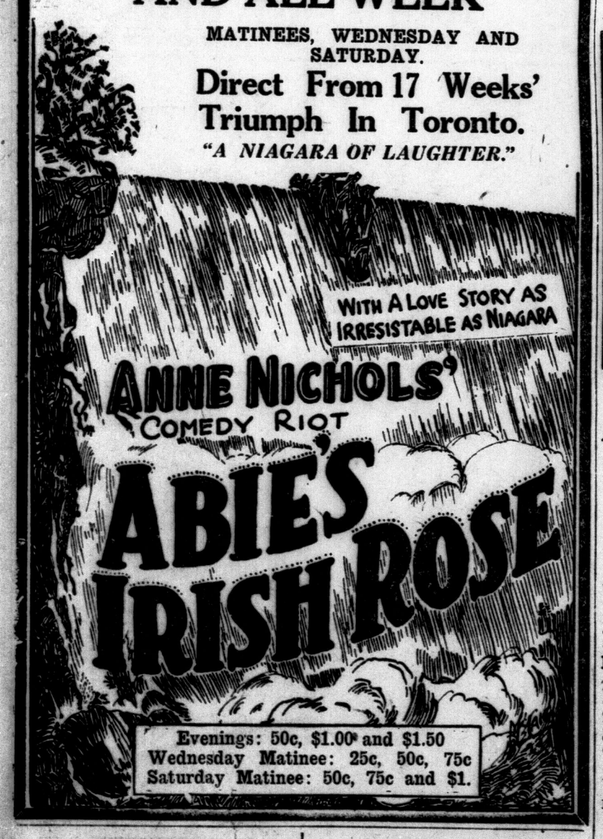

Evenings: 50c, $1.00 and $1.50

Wednesday Matinee: 25c, 50c, 75c

Saturday Matinee: 50c, 75c and $1.

INSTRUCTION

A MATRICULANT who would supplement such standing with a thorough course in Canada Business College, Chatham, would be ready for a choice position in accountancy or secretarial work. If interested, write D. McLachlan, prin., for terms. For Home Training get Catalogue 1.

MATRICULATION, etc. — Backward pupils coached. Young's School, 379 Princess.

INSURANCE

GUNN, G. M. & SON, Limited (George C. Gunn, Allan M. McLean)—Fire, life, accident, automobile.

REELY, R., 795 York St. Tel. 3893. All kinds of insurance. See me before you decide.

WILSON, S.—Sick, accident, hold-up robbery, fire and automobile insurance, money to loan, mortgages, rents collected. 216 Richmond St. Tel. 2103W.

AMUSEMENTS

STARTS TODAY **LOEW'S** STARTS TODAY

A Thrilling Tale of Society and the Criminal Courts

Charming and Fascinating

VIOLA DANA

— IN —

The Social Code

The Call of the Wild, Gay World of Bright Lights, Moonshine and Madness.

USUAL ADDED FILM FEATURES

Three Acts of Supreme Vaudeville

b

MAJESTIC

January 17-18-19

WELCOME RETURN TO LONDON OF THE FAMOUS

ORIGINALS

FORMERLY THE OLD "DUMBELLS"

With Red Newman, Arthur (Jock) Holland, Jimmie Goode.

and all the old gang.

b

ARENA

Phone 122.

MONDAY, JAN. 7.
SKATING—2 p.m. to 4:30 p.m.
HOCKEY—8:15 p.m.
WOODSTOCK JUNIORS VS. LONDON A. A. A.

TUESDAY, JAN. 8.
SKATING—2 p.m. to 4:30 p.m. and 7:45 p.m. to 10 p.m.
Band for Evening Skating.

WEDNESDAY, JAN. 9.
SKATING—2 p.m. to 4:30 p.m.
HOCKEY
MANUFACTURERS' LEAGUE
Three Games, 7:15, 8:15, 9:15 p.m.

THURSDAY, JAN 10.
SKATING—2 p.m. to 4:30 p.m. and 7:45 p.m. to 10 p.m.
Band for Evening Skating.

FRIDAY, JAN. 11.
SKATING—2 p.m. to 4:30 p.m.
HOCKEY—8:15
INTERMEDIATE O. H. A.
St. Marys vs. London

SATURDAY, JAN. 12.
SKATING—2 p.m. to 4:30 p.m. and 7:45 p.m. to 10 p.m.
Band for Evening Skating.

Prices for tickets to intermediate, junior and exhibition hockey games are: Rush seats, 35c and 50c; reserved seats, 75c and $1. Reserved seats on sale at Arena box-office, Flynn's Book Store, Strong's Drug Store.

Prices for tickets to Manufacturers' League games, every Wednesday night, are 35c and 50c. No seats reserved, except boxes.

Admission for skating—Afternoon: Children 15c, adults 25c. Evening: General admission 35c. Band every Tuesday, Thursday and Saturday evenings for skating.

TECHNICAL EVENING CLASSES OPENING TONIGHT

Registration each evening from 7:30 to 9:30 and each afternoon from 2 to 4 o'clock. Phone 3800.

MEETINGS

Attend the Children's Work Institute

Which Will Be Held in

FIRST PRESBYTERIAN SCHOOL ROOM, TUESDAY, JAN. 8,

Under the Auspices of

THE RELIGIOUS EDUCATION COUNCIL OF LONDON.

Opening session, 4 p.m.; supper session, 6:15 p.m.; evening session, 8 p.m.

These meetings will be addressed by Miss Bertha Laine and Mrs. J. J. Eaton of Toronto, who are recognized specialists on children's work. 51u

NOTICE IS HEREBY GIVEN

that the annual general meeting of the London and Port Stanley Railway Company will be held in the Mayor's Office, in the City Hall, in the City of London, Ontario, on Monday the 21st day of January, 1924, at the hour of 11 o'clock in the forenoon.

Dated this 14th day of December, A.D., 1923.

D24,31J7,14 S. BAKER, Clerk.

PROF. H. R. KINGSTON will give his illustrated lecture on the "Recent Eclipse of the Sun" in the Public Library Thursday evening, Jan. 10, at 8 o'clock. University extension auspices. Admission free. Children admitted only when accompanied by their parents.

MAY QUEEN Rebekah Lodge, No. 5, will meet tonight. Mrs. Waugh, N. G.; Mrs. Betty Dundas, R. S. Visitors welcome.

DISTRICT L. O. L., No. 1, will hold its annual meeting in Ulster Hall, corner Dundas and Clarence, on Tuesday, Jan. 8, at 8 p.m. J. W. Whitby, D.M.; Eli Davis, D.R.S.

MEETINGS

Night School Classes

Central Collegiate Institute

WINTER TERM

Begins January 7 at 7:30 p.m.

MATRICULATION AND TEACHERS' COURSES

All new students should enroll on the first night. It is important to start the work at the beginning of the year.

E. A. MILLER, Principal. 51-n

Commercial Travelers' Course

Classes will be resumed by Professor Morrow on Saturday, January 5th, in the O. C. T. A. Assembly Hall, Dominion Savings Building.

The second section of the course opens on January 19th. New registrations will be taken for the half year at a fee of $5.00.

Visitors are welcome to the Saturday classes.

Apply to George T. Hair, secretary, O. C. T. Association. 51u

REGULAR MEETING Tuscan Lodge, No. 195, A., F. and A. M., G. R. C., this (Monday) evening, 7:30 o'clock sharp. Masonic Temple. Visitors welcome. Thomas C. Benson, W.M.; Ed. F. Waller, Secretary.

ODDFELLOWS ATTENTION! Bro. John Martin, D.D.G.M., will conduct a joint installation of the four city lodges on Tuesday evening in the Oddfellows Hall, over Bank of Nova Scotia, at 8 o'clock sharp. Every elected and appointed officer kindly be present. Rev. Bro. A. E. M. Thompson will be the speaker of the evening. Refreshments. W. A. McRoberts, chairman.

NOTICE is hereby given that the Annual General Meeting of the Shareholders and Policyholders of The London Life Insurance Company will be held at the offices of the company, No. 424 Wellington St., London, Canada, on Monday, the 21st day of January, 1924, at 3 o'clock p.m., for the purpose of receiving the Directors' report, for the election of Directors for the ensuing year, for considering, and if approved, confirming and passing all Bylaws passed by the Directors since the last Annual General Meeting, and for all other purposes connected with the management of the company. By order of the board, EDWARD E. REID, general Manager.

CHIROPRACTIC

A. W. MACFIE, D.C.N.D.—Specializing in drugless and non-surgical practice. Dominion Savings Building. Phones 4710 and 5710.

CHIVERTON, DR. MAURICE L., D.C., D.M.T., 169½ Dundas (over Peters). Hours, 2-5, 7-8. Appointment 'phone 4205. Residence 'phone 3409J.

DR. R. C. BEST, naturopathic physician (Specialist), chronic and nervous diseases 191 Wharncliffe Rd. South. Phone 3328.

HAMMOND, A. S., D. C. N.—539 Dundas St. Electrical specialist. Tel. 7716.

JUDD, C. R., D.C., Ph.C., 114½ Dundas St. (over Mitchell's Drug Store). Hours 10-12, 2-5, 6-8. Tel 5903J.

NATTRASS, DR. MAUD—Chiropractic and osteopathy. 898 Dundas. Tel. 5991W.

PAYN, G. L., D.C., Ph.C., Palmer graduate chiropractor. Corner Craig and Wortley Rd. Tel 5305W.

WALSH, DR. H. E., D.C., D.A.S.—Chiropractic physician. Specialist in nervous diseases, modern electrical equipment. Dundas, cor. Colborne. Tel. 5245J.

MALE HELP WANTED

WANTED—A grocery traveller for London and St. Thomas to carry Holbrook's sauce, vinegar and custard powder on commission basis. Apply by letter, giving references, to W. M. Bowman, 77 Florence St., Toronto.

FEMALE HELP WANTED

COOK—Experienced; three in family; no other work; reference required; wages, $60 a month. Apply Box 35, Advertiser.

EARN $5 to $25 weekly, the pleasant Home Work Way, making socks on the fast, easily learned Auto Knitter; experience unnecessary; distance immaterial; positively no canvassing; particulars 3c stamp. Dept. 79C, Auto Knitter Co., Toronto.

EXPERIENCED bookkeeper and stenographer for retail store. Duties to commence at once. Box 39, Advertiser.

AGENTS WANTED

MANUFACTURERS' agent desires to meet with makers of silk hosiery piece clock, piece silk, for representation in London and district. Apply Ross, 229 Queen's Ave.

SITUATIONS WANTED

WANTED by experienced married man, situation as manager on farm or a fully equipped farm on shares, or would consider a yearly engagement; communicate with Charles Bant, R. R. 5, Woodstock, Ontario.

REAL ESTATE

EAST END REAL ESTATE—A bargain—Seven-room red brick house, modern to the minute, four bedrooms and bath upstairs, parlor, dining-room, kitchen, built-in cupboards, full basement, corner lot 40x90, garage 12x16, hardwood floors. Price $5,300. Terms. Several other good buys in cottages and up-to-date houses. I also have some real good farms to sell and exchange. Can handle a few cars as first payment on a home. George S. Cook, 1042 Dundas St.

EAST END REAL ESTATE—Car at your service; houses, farms, rentals, exchanges. G. S. Cook, 1042 Dundas St. Phone 7913J.

GOOD semi-modern cottage, clear of encumbrance. Owner will exchange on farm. Mr. Brodie, real estate, 220 Dundas St.

IN ST. MARYS—New 6-room full modern brick veneered bungalow for sale; hardwood floors, full basement, furnace, 3-piece bath, hot and cold water, automatic pumps for soft water, fireproof wall and roof, store attached, good business, good locality in south ward; particulars, apply 292 Campbell St., Sarnia.

LAYARD St.—6-room cottage, modern, except furnace. $3,000, half cash. Adelaide St., near Hamilton Road, 5-room cottage, modern, full basement. $3,000 for quick sale. J. C. Alexander, 119 King St.

MODERN home, close in, to exchange for farm and equipment; must be well built on; possession taken at once. J. C. Patterson, 359 Richmond.

NEW frame cottage, modern on car line, $3,400, cash $1,000. J. W. G. Winnett, barrister.

SOUTH—All oak floors, hot water heating, domestic water connected to furnace and hydro, deep lot, solid brick garage, nice veranda and balcony, broom room, built-in cupboard, built-in china cabinet, large living, room with open fireplace, 3 bedrooms (one very large). House is full two stories, rug brick and stucco, $6,500, easy terms. Wheeler & Smiley, 182½ Dundas St. Phone 5264W.

FARMS

FOR SALE or exchange, Saskatchewan farm. A choice improved farm containing 318 acres. The owner is returning east to live and will sell or exchange for Ontario property. The farm is a black loam, the best of land and a money-maker. It has grown $20,000 worth of crop in the last four years. Has telephone and rural mail delivery, six miles from good town, close to school. Price equipped $12,000. Stock, implements and feed included. For particulars, apply to W. L. Fraser, Forest, Ont.

ONTARIO—700 choice farms. Catalogues sent free on application. Thomas Myerscough & Edy, 226 Darling St., Brantford. Bell phone 1233J.

$3,500, 5 ACRES—New 7-room stucco, 3 bedrooms, bath, barn 12x20, good soil, terms. $3,500, 25 acres, near Lambeth, fair buildings, some bush, well watered, close to school, terms. $5,200, $2,000 cash, 50 acres, close to good village, good buildings, running water, good clay loam. Paterson & Sadlier. Phone 345 or 3891M. Evening apply Hotel Clarendon.

TO LET

APARTMENT. Apply 238 Piccadilly St. or phone 1663W.

DUPLEX to rent, newly decorated, all conveniences, fireplace, possession 8th of Feb. Apply in the mornings after 10 a.m. or evenings after 6, 344 Lyle St.

EAST END—New six-room cottage, semi-modern; rent cheap for the winter months. Phone 2477M.

HOUSE—Seven rooms, modern, driveway, central. Apply 531 Richmond St.

358½ WATERLOO St.—Heated upper duplex, six rooms, bath and attic, hard and soft water, electric mantel, electric range, front and rear entrances, separate. Phone 437 after 6 p.m.

ROOM AND BOARD

ROOM and board, all conveniences. 748 King St. Phone 6673J.

LOST AND FOUND

FOUND—Back of locket, gold, with initials on it. Owner may have same by applying 359 Hill St.

LOST—Earring. Reward 521 Dufferin Ave. or phone 5489.

MONUMENTS

ARTISTIC cemetery memorials London Marble and Granite Co., 493 Richmond. Phone 3569; res. 2816.

SMYTH MONUMENT WORKS, 344 Wellington St. Phone 1835W. Est. 1852. Over 70 years of service.

BORN, MARRIED, DIED

DIED.

ACKLAND—Suddenly at his late residence, Lot 20, Con. 2, London Township, Jan. 5, 1924, John Ackland, beloved husband of the late Emma Ackland.

Funeral notice later.

GENGE—Suddenly, in Grand Rapids, Mich., on Friday, Jan. 4, 1924, Frederick Charles, son of the late Samuel H. Genge and brother of Mrs. Walter Wright, Sen., both of this city, in his 52nd year.

Funeral from the home of his nephew, Walter Wright, Jun, 109 Garfield Ave., on Wednesday a.m., Jan. 9, to Mount Pleasant Cemetery.

ROBERTS—At Queen Alexandra Sanatorium, on Saturday, Jan. 5, 1924, Edward, beloved husband of Kathleen Roberts, 464 Central Ave., aged 46 years.

Funeral services at the Oatman Funeral Home, King and Colborne Sts., at 1:30 p.m. on Monday, Jan. 7. Interment in Mount Pleasant Cemetery.

SNELL—At her late residence, 19 Elmwood Ave. West, on Jan. 7, 1924, Josephine, dearly-beloved wife of Frank Snell, in her 55th year.

Funeral service will be held at the above address on Wednesday at 2 p.m. Interment at Mount Pleasant Cemetery. Friends and acquaintances please accept this intimation.

FOR SALE

A MAN'S black fur driving coat, in excellent condition, price $25. Phone 7561W.

APEX vacuum cleaners, regular $65 for $50; also demonstrators at $40. Leff Electric, 316 Grey St. Phone 4626W.

ASHTON'S MUSIC STORE, 619 Dundas St. Everything musical. Open evenings. Tel. 995M.

ASPHALT shingles, Oriental designs, red or green. Brick and Supply Co., 609 William. Phone 1244.

BABY'S white iron cot, and lady's black coat, size, 36. Phone 3578F.

CASTER WHEEL for tea wagon, $1.50 each; baby's sleigh, $1.50; bicycle and phonograph repairing; records and player rolls exchanged 8 for $1. Frank Page, Ridout, near Dundas St. Phone 4775W.

CHEAP flour, $2.50 per 100 pounds, undamaged. Sweet biscuits 15c pound; also a ton of broken sweet biscuits, for Saturday at 101 King St.

COATS, suits, dresses, made in our factory; terms, $2 weekly. Exclusive Ladies' Wear, 366 Dundas St., near Waterloo St.

ELECTRIC wiring, fixtures and appliances. Bowley Electric, the Store with the Stock, 306 Dundas St. Tel. 2203.

FURNITURE bought and sold; also auctioned on commission. Ralph & Sadler, 419 Ridout St., Tel. 5084; res. 3576W.

GOOD driving mare, ⅝-speed cutter and harness. Apply St. Lawrence Poultry Farm, half miles north of Oxford St., on Asylum sideroad, west side.

GOOD Ceylon Green Tea, 50c lb. Alfred Tyler, Importer, 355½ Clarence.

GOOD cutter with top on, in first-class condition, for sale cheap. Owner has no use for it. Apply 815 King St. Phone 2684F.

LABRADOR herring, dozen, 50c; kippers, 2 pairs 35c, delivered in the city. Onn's Up-To-Date Market, 143 King St. Phones 1296, 7720.

LADIES' ready-to-wear clothing and house furnishings sold on credit. Goldenburg's Ready-To-Wear, 706 Dundas. Tel. 2599J.

LATH! LATH! No. 1 white pine, $14; also 32-inch at $7 M. London Wrecking Co., 500 Bathurst St. Phone 6640W.

MEDICAL library, up-to-date set of Harvard classics, antiques in books, china, stone, pewter, brass. Hamilton's, 210 King St.

MONARCH typewriter, made by Remington people, 14-inch carriage, in perfect condition, also stenographer's desk and National cash register, as good as new, for sale separately or together at one-half regular cost price, good reasons for disposing of same. Apply 248 Dundas St. Phone 1268.

NEW and up-to-date clothing and house furnishings sold on credit. J. Holiff, 366 Rectory St. Tel. 3595W.

OVERCOATS, underwear, rubbers, E. Lamperd, 777 Dundas St., the Men's Store. Open evenings.

PRIVATE sale of modern furniture, including buried walnut piano, walnut library table, 9-piece walnut dining-room suite. 25 Bellevue. Phone 3663W.

PUDNEY BROS., exclusive London dealers for the new Columbia Phonographs. Several good used pianos at easy terms. Visit our store. 348 Dundas St. Tel. 5124J. Open evenings.

SHERIFF'S sale of marble top fountain and equipment, 18 marble top round tables, 54 wooden chairs, 1 large candy marble slab, 2 plate glass, show cases, 2 copper candy kettles and complete confectionery equipment with all stock on hand on Saturday, Jan. 12, at 2 p.m. sharp at 103 Ontario St., Stratford. These goods have been used only four months.

$2.50 for spectacles, complete, is our exceptional offer. See us at once and save money. F. Steele, optician, Dundas St.

COAL AND WOOD

ALBERTA coal users can now get Jenkins' special domestic "semi-anthracite" at the introductory price of $14. Phone 1391.

ANTHRACITE COAL, egg and chestnut, $16.50; lump coal, $10; coke, $13.50; pea coal, $13.75; immediate delivery. Fagnoli. Phone 5419.

BEST hard wood, 12 inches, $3.50 per load, delivered. Phone 7672W.

BOULETS, the cheapest fuel, $13.50 per ton; coke, $13.50; hard wood, $4 load. Deviney, 630 Maitland St. Tel. 7320.

FEW cars cordwood; also few cars mill slabs, stove length. Reid Bros., Bothwell, Ont.

KINDLING WOOD for sale, 2 loads for $3. London Box Mfg. and Lumber Co., Ltd., 309 Bathurst St.

WOOD for sale, 12-inch, $4 a load. E. Slobasky. Flour, feed and wood, 204 Hamilton Rd. Phone 617J.

$4 FOR a single cord, $12 full cord, 128 cubic feet, delivered to the door. I. Boom, 51 Adelaide St. 5404W.

RADIO

OUR $30 radio set his proved itself a real good set. The Radio Electric, 552 William St. Tel. 4557W.

AUTOMOBILES

AUTO ACCESSORIES.

100 HOOD and radiator covers at half price while they last. Mose Wilson & Sons, 337 Talbot St. Tel. 5320W.

IGNITION SYSTEMS—Bosch magnetos and coils. London Auto Wreckers, 264 Horton St. Phone 3510J.

AUTO REPAIRING.

AUTO tops and body trimmings, slip covers. Mose Wilson & Son, 337 Talbot St. Tel. 5320W.

FORSTER, F. B., 122 Fullarton St. Tel. 2929J. McLaughlin repairs a specialty. Work carefully done.

HAVE your repair work done at the Windsor Highway Garage. Carbon burnt out while you wait, 40c per cylinder. Phone 4251F.

SUPER-SERVICE.

FORD OVERLAND

WILLYS-KNIGHT

RELIANCE GARAGE, LIMITED,

291-299 DUNDAS ST.

PHONE 6400. LONDON.

WE GUARANTEE to stop your motor pumping oil. Give us a trial. P. Fuller, 19 King St. 3947W. Near Ward's cigar factory.

TAXI SERVICE.

ADVANCE TAXI. Phone 3911. W. Widden, 75 Askin St.

BLUE BONNET Taxi. Tel. 6262. Baggage transfer. We never sleep.

DAVIS TAXI Service—Heated sedans. Night service. 739 Richmond. Tel. 7670.

DOLLAR TAXI—Phone 931; 50c, 75c, $1, any part of city, night or day.

HEXTER TAXI—Phone 2859 (Formerly Marley-Hexter), 483 Richmond St.

MARLEY TAXI—Reliable drivers and cars at reasonable rates. Phone 2822.

OSTEOPATHIC PHYSICIANS

COLES, C W., 37 Hayman Court, Queen's Ave. Hours, 11-12, 2-4, 7-8. Tel. 4250F.

DETWILER, E. S., D.O., 444 Waterloo Phone 3373. Hours, 11-12, 2-4, 7-8.

HARKINS, Drs. Marie H., Rebecca—St. George Apts., Wellington. Abrams method of diagnosis and treatment. Hours, 10-12, 2-5. Tel. 1560.

BUSINESS CARDS

CITY AUCTION ROOMS—We have some of the best of slightly-used furniture. Use our rooms for the sale of your goods. 98 Dundas.

CITY chimney sweep, yards and cellars cleaned, whitewashing. Phone 1835J. W. Berry & Son.

CITY Signs and Show Cards, 123 King St. Phone 5149.

FULL LINE of feather pillows, Mattresses renovated. Phone 997. W. Hunt & Sons, 503 Richmond St.

GET YOUR electrical work done now by Fred Mason. Tel. 3210.

HAVE YOUR old furniture looking good for the holiday. Let Mr. Pugh, at 89 Wharncliffe Rd., reupholster it. Phone 3654.

LONDON ART SHOE REPAIR — Old shoes made to look like new, best durable leather used. We call and deliver same day. 87 Dundas St. Tel. 4851.

MAKE your visit to London an enjoyable one—enjoy the good home cooking at the London House, Dundas and Talbot Sts. Clean, healthy rooms with hot and cold water. Ideally located for shopping.

MARINELLO System for faces, scalps, Chiropody. Removal of superfluous hair permanently. Miss Beattie, Talbot and Fullarton. Phone 3027W.

PHONOGRAPH repairing, all makes; expert workmen. Asnton's Music Store, 619 Dundas St. Telephone.

PHONOGRAPHS repaired, all makes. Mason & Risch, Limited. Phone 1268.

SIGNS and show cards. Star Signs, over Orth's Clarence St. Tel. 7581.

SLATE Roofing—Our specialty is slate blackboards. J. Whittaker, 551 King St.

WATCHMAKER—Clocks, watches and jewelry repaired. D. Pollaria. Phone 4611M. 553 Richmond St.

WARREN BROS., Machinists, welders, formerly 314 Talbot. Hamilton Rd., near Rectory. Tel. 3075J.

BUILDERS AND CONTRACTORS.

ARTHUR MOULD, roofing contractor. Phone 7891W. Asphalt and gravel roofs, asphalt shingles, expert repairs.

BAER, 218 Hamilton road. Hardwood flooring a specialty.

JOE BERE, building contractor; estimates given. 312 Wharncliffe N. Phone 4320W.

NOXELL, 200 St. Julien St., can build a 5-room bungalow, $2,200; 6 rooms, $2,450, red brick. Tel. 7886J.

WEEKS, A.—Builder, contractor, jobbing a specialty. 558 Colborne St.

PLUMBING AND HEATING.

CHAS. WILLIAMS, the man with the repair shop on wheels. Phone 3277J.

DON'T hesitate but send for H. R. Dixon, the Plumber, 300 Cheapside. Tel. 1747W.

LET US attend to your plumbing and steamfitting. We give service, satisfaction, and can guarantee all our work. Allen & Pope, 155 Chesley. Tel. 2293W and 7839M.

PLUMBING and Repairs—W. O. Ellwood, 69 Becher St. Phone 4348W.

THREAPLETON, G.—Furnaces repaired and overhauled, eavestroughing; work guaranteed. Phone 2755J.

T. WELCH, plumber and steamfitter, 573 Central Ave. Tel. 7211W.

WILLIAMS & ROBERTS, 357 Clarence St., practical sanitary plumbers and steamfitters; estimates free; repairs promptly attended. Phone 1729W.

PRINTING.

THE Hollins Press for fine printing, stationery and service. Call or phone 7812W. 761 Dundas St.

TAILORING AND REPAIRING.

ADVICE—Send it to Greenwood. Special contract rates for cleaning, pressing and repairing. Tel. 7311W. Room 1, 213 Dundas St.

ARMOUR—Cleaning, pressing and repairing. Tel. 2379W. 669 Dundas St.

FOR THE difficult repairs, see Bert Ray, the trained tailor, 201 Wellington St. Phone 7086J.

LADIES! Have your clothes made by an expert ladies' tailor and dressmaker. Wilner, 229 Hamilton Rd. Tel. 5461W.

JANUARY SALE—All ladies' and men's suitings, coatings, made to your order at cost in any up-to-date style. Snell the Tailor, 129 Bruce St. Phone 4553.

SUITS cleaned, pressed and repaired. Tailoring to measure. Customers' own material made up. R. Tatham, corner Lorne and Elizabeth St.

LEGAL CARDS

BARTRAM, W. G. R., Barrister, Notary, etc. 59 Dundas St.

BUCHNER & RAMSAY—Barristers, solicitors, corner Talbot and Carling. Phone 99. Money to loan.

CRONYN & BETTS & BLACK—Frederick P. Betts, K.C.; F. C. Betts and J. D. K. Black, Huron & Erie Bldg., London, Ont.

CURRAN, FRANK H.—Barrister, solicitor, notary, Bank Montreal, cor. Talbot and Market Square. Tel. 1147J.

DOUGLAS, A. R.—Barrister, solicitor, notary public. Oak Hall Building.

FITZGERALD, W. C.—Barrister, notary, 110 Dundas St. Tel. 385.

GIBBONS, HARPER & BRADEN—Barristers, etc., Imperial Bank Building. F. F. Harper, J. A. E. Braden.

GLADMAN & STANBURY—Barristers, solicitors, etc., Bank of Toronto.

GRAYDON & GRAYDON—Barristers, Market Square north, Bank of Montreal Building.

MACPHERSON & PERRIN—Barristers, 57 Dundas St. Tel. 554.

MAJOR G. N. WEEKES, Huron & Erie Building, Market Square. Hours, 10 to 5. Saturday, 9 to 1. Monday evenings, 8 to 9.

McEVOY, JUDD & HENDERSON—Barristers and solicitors. Money to loan. Bank of Toronto Chambers.

MENZIES & CLUFF—Barristers, solicitors, etc., 404 Talbot St. Tel. 874.

MURPHY, GUNN & MURPHY—Bank of Toronto Chambers. Phone 170.

RIDOUT & MAYBEE—156 Yonge St., Toronto, solicitors of patents and experts in patent law. Send for our handbook.

SCANDRETT, T. W.—Barrister, solicitor, notary. Money loaned, 98 Dundas.

SPENCER & BRAUND—Barristers, solicitors, 211 Dom. Sav. Bldg. Tel. 790.

TENNENT & TENNENT—Barristers, notaries, etc., 78 Dundas St.

BUSINESS OPPORTUNITIES

BUSINESS chances—Rooming-house for sale; price reduced for quick sale. First-class furniture. Sydney Smythe, Market Lane, London.

GROCERY BUSINESS, stock and fixtures, one of best stands in Sarnia. Apply Box 11, Canadian Observer, Sarnia.

SMALL bakery in county village, good reason for disposal. Apply Box 36, Advertiser.

THE RICH goldfields of Northern Ontario — Wonderful opportunities to make money in Northern Ontario. Millions of British and American capital is being invested in the rich gold and silver fields of the north country. ABITIBI MINES, LIMITED, in the Lightning River district, is a property highly recommended by mining engineers, and offers immense possibilities. Now is the time to invest at the first offering price of 25 cents per share. Send for information. Ontario Investment Co., 48 Ontario St., Stratford, Ont.

WANTED TO PURCHASE

LADIES' DRESS EXCHANGE, 553 Richmond St.—Best ladies' and gentlemen's clothes. Highest prices paid. Tel. 4611M.

PERSONAL

ANNOUNCEMENT — Owing to increased insurance rates on present premises at 213 Dundas street, I am forced to move to 245 Dundas street. On Saturday, January 5, we open an additional up-to-date tailoring establishment at corner of Maitland street and Dufferin avenue. Orders promptly called for and delivered. Phones 7311 and 4071J.

DRESSMAKING alterations and repairing. Miss Marshall, 925 Dufferin. Phone 5479W.

DRESSMAKING, renovating, hand embroidery; exceptionally reasonable. Meadowes and Rainey, 183½ Dundas St.

DRESSMAKING and sewing in your own home. Mrs. Priest, 42 Dundas St. W. Tel. 4353W.

ELITE dressmakers make everything just as ladies like them to be. Over Cliff Robinson's.

DR. M. W. EDGAR—Nervous, circulatory and organic diseases permanently cured by electro-therapeutics. 546 Richmond. Phone 1009M.

FANCY washing, home cooking, plain sewing at your home. Mrs. Mills, 765 Quebec St.

GLENWOOD Private Hospital, 435 Ridout St. Rest cure, electric baths, hydrotherapy and massage.

HEALTH BREAD contains more body-building, health-giving and life-sustaining elements than any white bread. Made by Thomas Algar, 50 Wharncliffe Rd. north.

HEMSTITCHING—Cotton, 6c; linen, 7c; silk, 8c per yard; mail orders filled. Viola Williams, 199 Hamilton Rd. Phone 4328F.

LEVITT, M. J. (successor to Henry Edwards). Cancers cured with plasters. Advice free. 590 Ridout St. Tel. 2666.

LOOK YOUR BEST—Have a permanent wave. Grey Beauty Shop, 221½ Dundas St. Tel. 2632W. Mrs. Daugharty, Mrs. Eady. tf

MATERNITY Home, private—Mrs. T. White, 1009 Maitland St. Phone 1642J.

MOLES, Warts, superfluous hair permanently removed by electrolysis. Mrs. M. McColl, 19 Cynthia St. 3000F.

MRS. BAATH, maternity nurse (practical), open for engagements. Phone 3135W.

RUBYE Beauty Shop—French waving; guaranteed scalp treatment. Mrs. R. Day, proprietress. 169½ Dundas St. Tel. 5068W.

THE SALVATION Army Industrial Department, 789 Dundas St. You can enable us to help others by giving us your cast-off clothing, boots, furniture, newspapers, etc. Phone 4009 or 7616J and our truck will call.

MEDICAL CARDS

BANGHART, DR.—Women's diseases, surgery. Dundas-Maitland. Tel. 3500.

BICE, DR. E.—241 Queen's Ave. Specialist, surgical diseases of genito-urinary tract and rectum. Phone 1400.

CAMERON, DR. D. E.—Dundas and Waterloo. Diseases of women and stomach. Hours, 11-12, 2-4, 7-8. Tel. 1786 or 1722.

DUFFY, DR. J. LEONARD—200 Central Ave. Hours, 11-12, 2-4, 6-8. Tel. 3878.

HOLMES, DR. L. S.—Clinic Bldg., 241 Queen's Ave. Specialist skin diseases. X-ray and all forms of electric treatment.

HUFFMAN, DR. J. L.—746 Waterloo, corner Oxford. Phone 5822.

INGHAM, DR. G.—Specialist, eye, ear, nose and throat. 248 Queen's Ave. Tel. 3330W.

KARN, DR.—438 Clarence St. Specialist, genito-urinary and rectal diseases.

REASON, DR. CLIFFORD—538 Dundas St. Nervous diseases, surgery. Tel. 266.

SCHRAM, DR. JOHN S.—Corner Kent and Talbot. Specialist midwifery, diseases women and children.

SCHRAM, DR. NORMAN F.—Cor. Dundas and Wharncliffe Rd. Phone 2336.

STEVENSON, DR. W. J.—389 Dundas. Specialty, diseases women, surgery. Dr. H. A. Stevenson, X-rays.

WISMER, DR. H. S.—Specialist X-rays. 253 Queen's Ave. Tel. 114.

DENTAL CARDS

BLAIR, DR. JOHN F.—Office moved to 241 Queen's Ave. Phone 1400.

FRASER, DR. A. G.—Dentist; practice limited to X-ray and extraction. 238 Queen's Ave. Tel. 709.

FREZELL, DR. M. J.—386½ Richmond St., over Taylor's drug store.

KELLY, DR. V.—Fixed and removable bridge work. 241 Queen's Ave. Tel. 1400.

MOORE, DR. S. A.—Orthodontist, 241 Queen's. Practice limited to straightening teeth. Dewey graduate, N. Y.

ROSS, DR. J. V.—Corner Dundas and Richmond, over G.T.R. office. Tel. 374.

SEDGEWICK, DR. J. M.—425 Richmond St. Open evenings. Phone 6006.

TAYLOR, DR. H. D.—532 Dundas St. Evening appointments. Phone 4843.

THOMAS, DR. ROSS—Specialist, pyorrhea and dental X-ray. 381 Queen's.

WESTLAND, DR. W. S., dentist, postgraduate crown and bridge work, extracting. Chicago, Philadelphia, Toronto, 1914. Office and residence, 237 Queen's.

WILKEY, DR. W. J.—169 Wortley Rd. Tel. 6175. Evening appointments.

MUSICAL INSTRUCTION

BARRON, W. C., pianist, composer, teacher. 23 Alma St.

COSMOPOLITE violins, violas, 'cellos positively excel world's best. Repairer, remodeler and maker. 165 Albert St. M. H. Solomans.

CRESSWELL, JAMES — Violin, band and orchestral instruments. 478 King St.

FETHERSTON, DOUGLAS E.—Concert violinist, teacher. Phone 4113J.

INSTRUCTION on mandolin, guitar, tenor banjo, and kindred instruments. T. G. Shuter, Musical Art, 536 Dundas.

JEAN WALKER—Instruction dramatic art, concert engagements. Institute Musical Art.

JOHN LORD, 610 Emery St.—Piano, theory, harmony. Institute of Musical Art.

MARKS-WINN School of Popular Music, 169½ Dundas St. Phone 6244.

MISS TOPLEY THOMAS — Dramatic art and expression. Studio, Players' Craft, 316 Wolfe St.

READING and dramatic art. Gwendolyn Anthistle. Studio, Woodman Bldg., 476 Richmond. Phone 698W.

THEODORE R. GRAY—Piano, vocal, Imperial Bank Bldg. Tel. 5251W.

W. A. BLUETHNER—Pianist; beginners and advanced pup