Gleaned by the Way.

You have a boy in college and a girl cultivating her voice?

Yes, and I don't know which has the better yell.

When Blood is Poison.

The blood must be filtered, otherwise you are poisoned. If the kidneys fail the liver is overworked, and becomes torpid. By using Dr. Chase's Kidney-Liver Pills you get both these filtering organs working right, and also ensure healthful action of the bowels. For this reason these pills are an ideal family medicine. They cure biliousness, constipation, chronic indigestion and kidney disease.

'What's the sign when a man kisses a girl on the forehead?'

'That he's very much frightened or near-sighted.'

Children Cry
FOR FLETCHER'S
CASTORIA

Stella—I am engaged to a struggling young lawyer.

Bella—Dear me; is he trying that hard to get away?

PILES Do not suffer another day with Itching, Blooding, or Protruding Piles. No surgical operation required. Dr. Chase's Ointment will relieve you at once and as certainly cure you. 60c. a box; all dealers, or Edmanson, Bates & Co., Limited, Toronto. Sample box free if you mention this paper and enclose 2c. stamp to pay postage.

Then the wedding wasn't altogether a success?

No; the groom's mother cried louder than the bride's mother. It was considered bad taste.'

Children Cry
FOR FLETCHER'S
CASTORIA

Peggy—Was that p'liceman ever a little baby, mother?

Mother—Why, yes, dear.

Peggy (thoughtfully)—I don't believe I've ever seen a baby p'liceman!

Locomotor Ataxia.

'My nerves were very bad, and I could no sleep at night, nor could I control my arms or legs,' writes Mrs. Robt. Bustard, Maxwell, N. B. 'Dr. Chase's Nerve Food cured me of what I believe was the early stage of locomotor ataxia or paralysis. I cannot describe what I suffered, but now I am entirely cured.'

Little Willie—What is leisure, pa?

Pa—Leisure, my son, is the two minutes' rest a man gets while his wife is hunting up something else for him to do.

Good for Biliousness.

'I took two of Chamberlain's Stomach and Liver Tablets last night, and I feel fifty per cent. better than I have for weeks, says J. J. Firestone, of Allegan, Mich. 'They are certainly a fine article for biliousness. For sale by all dealers.

'Mary,' said the sick man to his wife, after the doctor had pronounced it smallpox, 'if any of my creditors call, tell them that I am at last in a condition to give them something.'

CASTORIA
For Infants and Children.
The Kind You Have Always Bought
Bears the Signature of Chas. H. Fletcher

'What would you do, Fraulein Irma, if I were suddenly to give you a kiss?'

'Oh, I don't know. I'm sure. I've never been asked. What would you advise me to do?'

As usually treated, a sprained ankle will disable a man for three or four weeks, but by applying Chamberlain's Liniment freely as soon as the injury is received, and observing the directions with each bottle, a cure can be effected in from two to four days. For sale by all dealers.

Mrs. Willis—The men are all laughing at us now because of the trousers skirt.

Mrs. Gillis—They are just as bad at imitating us. I heard my husband say this morning that he has ordered a pair of dress pants.

Digestion and Assimilation.

It is not the quantity of food taken but the amount digested and assimilated that gives strength and vitality to the system. Chamberlain's Stomach and Liver Tablets invigorate the stomach and liver and enable them to perform their functions naturally. For sale by all dealers.

She (flattering with eyes and voice)—Arthur, dear, I find that we need a few things yet to make our little household more serviceable.

He—What one thing, perhaps?

She—Well, for instance, we need a new hat for me.

Children Cry
FOR FLETCHER'S
CASTORIA

Johnny had been naughty, and his mother told him that he could choose between a whipping and being shut up in the cellar.

'Who will whip me—you or papa?' querried Johnny.

'Your papa,' was the reply.

'Then it's the cellar for mine,' rejoined the wise youngster.

Carterhall, Nfld.

MINARD'S LINIMENT CO., LIMITED.

DEAR SIRS,—While in the country last summer I was badly bitten by mosquitoes, so badly that I thought I would be disfigured for a couple of weeks. I was advised to try your Liniment to allay the irritation, and did so. The effect was more than I expected, a few applications completely curing the irritation, and preventing the bites from becoming sore. MINARD'S LINIMENT is also a good article to keep off the mosquitoes.

Yours truly,

W. A. V. R.

Sympathetic Old Lady—You are kind hearted boys to help that poor fellow up. Here is a quarter for some candy.

Enthusiastic Small Boy (helping fat man worse for liquor)—Thanks, missus, but jes' hang around a minute and watch the fun when he falls ag'in.

Minard's Liniment Lumberman's friend.

THE POWER OF SYMPATHY.

Mothers Too Often Form a Habit of Constant Reproof.

Although conscious of the power of sympathy, many loving but overtired mothers not only forget to show affection but form a habit of constant reproof. Naturally enough, the children, unless exceptionally callous to their surroundings, become sullen and resentful. How can they realize that the nagging is an expression of anxious affection?

When Johnny comes rushing into the house full of enthusiasm over some new play or new idea, and eager to tell his plans, such a mother exclaims, "How many times have I told you to wipe your feet before you enter the door?" The greetings ills his enthusiasm, and, hurt and wounded, he draws back into himself, and will not again expose himself to such a snub. He confides in her less and less as he grows older, and she wonders way.

There is sound psychology in the statement that if you believe a man is honest he will be honest; that if you trust a young man he will prove trustworthy; that if you praise a child he will deserve praise. Benjamin West's mother kissed her boy when he showed his drawings to her; and the boy, when grown to manhood, said that her kiss made a painter of him.

A RAVENOUS INDUSTRY.

How the Paper Makers Are Destroying the Forests of the United States.

The forests of the United States now cover 550,000,000 acres, or about one-fourth of the area of the country. Forests publicly owned contain one-fifth of all timber standing. The timber privately owned is not only four times that publicly owned but it is generally more valuable.

Forestry is not practised on 70 per cent. of the forests publicly owned and on less than 1 per cent. of the forests privately owned, or on only 18 per cent. of the total area of the forests.

The original forests of the United States contained timber in quantity and variety far beyond that upon any other area of similar size in the world. They covered 850,000,000 acres with a stand of not less than 5,200,000,000,000 board feet of merchantable timber, according to present standards of use. There were five great forest regions—the northern, the southern, the central, the Rocky Mountain and the Pacific.

The present rate of cutting is three times the annual growth of the forests of the United States. The great pineries of the Lake States are nearing exhaustion and great inroads have been made upon the supply of valuable timber throughout all parts of the country.

The heavy demands for timber have been rapidly pushing the great centres of lumber industry towards the South and West. In consequence, the State of Washington has led for several years in lumber production, followed in order by Louisiana, Texas, Mississippi, Wisconsin and Arkansas. In 1908 the production of yellow pine lumber amounted to eleven and one-quarter billion feet; the Douglas fir of the Northwest held second place, with three and two-thirds billion feet; while white pine came third, with three and one-third billion feet.

The annual cut from the forests, including waste in logging and in manufacture, is 20,000,000,000 cubic feet of wood.

There is used in a normal year 90,000,000 cords of fire wood, 40,000,000,000 board feet of lumber, 118,000,000 [illegible] 1,800,000,000 staves, over 155,000,000 sets of heading, nearly 150,000,000 barrel hoops, 3,000,000 cords of native pulp wood, 165,000,000 cubic feet of round mine timbers and 1,250,000 cords of wood for distillation.

In 1909 4,002,000 cords of wood were used in the manufacture of paper, of which 794,000 cords were imported from Canada. The demand for pulp wood is making a severe drain on the spruce forests, which furnish the principle supply. The Forest Service of the United States Department of Agriculture is conducting investigations to determine what other woods, such as scrub pine, white fir, tupelo and the like, can be successfully used.

A larger drain upon forest resources is made by the demand for railroad ties, of which 123,754,000, equivalent to three and three-quarters billion board feet, were used in 1908. White oak, hitherto the chief source of supply, is not plentiful enough to meet this demand indefinitely, and in many parts of the country the supply of chestnut, cedar and cypress is dwindling; however, seasoning and treating methods are being found, largely through the work of the Forest Service, by which cheaper and more plentiful woods, such as lodgepole pine in the Northwest and loblolly pine in the South, are made fit for use as ties. Timber to the amount of two and one-half billions feet was used in 1907 for mine timbers. A great saving has been effected in the naval stores industry, also largely through the work of the Forest Service, by the introduction of the so-called "cup" system of turpentining in place of the old destructive system of "boxing." The new systems insure a larger product of better quality and prolong the life of the longleaf pine forests upon which the industry depends.

Fine creamery butter was made as early as 1898 B. C.

Just

The same, we wish our grocer would stop sending that kind.

The women named Mary in England have given a $62,000 fund to Queen Mary.

And

A British clergyman in New York named George, tried to get all the Georges in America to do the same for the King.

Miss Goingup—How far did you go in your airship?

Cholly Dropper. Not far; I got into trouble. A fellow had me arrested for trespassing on his air.

'She (walking home from church)—Did you notice that lovely Parisian hat Mrs. Styler was wearing? I could think of nothing else all the time.

He—No, my dear, can't say I did. To tell you the truth, I was half asleep most of the time.

She—Then you ought to be ashamed to own it. A nice lot of good the service must have done you, I must say!

Best Treatment for a Burn.

If for no other reason, Chamberlain's Salve should be kept in every household on account of its great value in the treatment of burns. It allays the pain almost instantly, and unless the injury is a severe one, heals the parts without leaving a scar. This salve is also unequalled for chapped hands, sore nipples and diseases of the skin. Price, 25 cents. For sale by all dealers.

SWALLOWS' NEST OF BANK-NOTE

Also How a Mouse Stole $40 Worth of Notes to Make a Home.

A pair of swallows of Fiberbrunn, in the Tyrol, have stolen a number of ten-kronen bank-notes to line their nest.

The parent birds discovered that the new notes were just the shade of blue to match their eggs, the tissue being tough but flexible, and exactly the material they needed. The nest and the missing notes were only discovered when the swallows had abandoned it and it fell to the ground.

This feat has been equalled by that of an enterprising mouse in Dornbirn, which abstracted a number of twenty-kronen notes to the value of $40, of a delicate reddish brown shade, from the cash drawer of a butcher, and, tearing them to pieces, adapted them to the purpose of making a nest for her family of seven. The butcher in his search for the notes suspected and traced the house, and found the nest under the boarding. He carefully picked up the remains of the notes and returned them to the bank, where they were pieced together. The butcher recovered $37.50, the bank claiming $2.50 for "material loss" caused by the mouse's teeth.

THE HOUSE FLY.

The Most Filthy Insect Known.

This by, called "Typhoid Fly," on account of its being known as a carrier of typhoid germs, is one of the filthiest insects with which we have to contend. It also carries the germs of tuberculosis and other diseases, and is a menace to the health of the family.

It breeds in fresh horse-manure and other filth, hence, when the stable is near the house, flies are apt to be more numerous. Use screens on the windows; resort to the use of sticky fly paper; keep garbage pails and privy vaults securely closed; if possible, keep stable manure covered.

Some farmers' wives hang stiky fly paper, sticky side out, on the outside of their screen doors, at the top; which, in warm weather, catches flies which gather there.

Flies are attracted and can be killed by the following solution: Place in a room two teaspoonfuls of formaldehyde (formalin) in a pint of water. Flies drink this and shortly die. This not only kills the fly, but serves to disinfect the insect after death.

Intestinal discharges from patients suffering from typhoid, or any other fever, should be sterilized before being emptied into the cesspool.

Traffic on the Lakes.

Canada's Soo Canal traffic, 1909, season of eight months, 57,985,149 tons; Suez Canal, all of 1909, 15,407,527 tons.

Canada's canals traffic, 1910, 45,- over 1909.

The "Midland Prince" broke all records in grain cargoes on July 7th, 1910, by sailing from Fort William with 523,251 bushels of oats.

There are 111 vessels in the Lake Superior trade over 500 feet in length, and 157 between 400 and 500 feet in length.

There were carried down the lakes during 1909, 113,253,561 bushels of wheat, and over 46,500,000 bushels of grain other than wheat.

Dairying in Ontario.

Ontario's dairy industry was valued in 1909 at $31,000,000, with 97 creameries and 1,777 cheese factories, and 55 Government dairy institutions.

Three-quarters of the dairy product of Canada comes from Ontario.

Milk delivered at cheese factories, 1,661,039,751 lbs; cheese production therefrom, 120,624,436 lbs.; value of cheese, $13,106,919. Butter made at creameries, 9,895,109 lbs.; value of butter, $2,355,170. Value of milk and butter made on farms, over $10,000,000.

Average value of Ontario dairy products for the past 5 years is at least $30,000,000, and in two or three banner years, $35,000.

Railroad Ticket Printed While You Wait.

The Lancashire and Yorkshire Railway Company have installed a remarkable automatic machine at Sandhills Station, Liverpool, by which, on dropping a penny in a slot, a ticket is printed, dated and cut. The machine is worked electrically, the power being supplied from the live rail. When the supply of cardboard is running short, the clerks in the office are warned by the ringing of a bell.

Cannot Export Feathers.

Plumage skins or eggs of native birds of Australia and New Guinea can no longer be exported, this having been prohibited by the Australian Commonwealth Government.

Average value in farm crops and fruits in Canada, 1901, $10.33 per acre; United States (including subtropical products), $9.41.

Canada's Fishing Fleet.

Canada has a fishing fleet of 1,723 vessels, and 41,170 boats, manned by 68,663 men, 21,694 employed on shore. Total, 90,357.

A Big Investment.

Capital employed in manufacturing industries, 1900, $446,916,487; 1905, $486,585,028; 1911, estimated at $1,000,000,000.

He raised only $13, and everybody's wondering who the other 12 boobs were who gave a dollar apiece.

The weary poet now endeavors to gather in the elusive dime by rhyming beach and peach together, producing thus a seashore rhyme.

Wolfville Real Estate Agency.

Persons wishing to buy or sell apply to J. W. SELFRIDGE, Manager.

Wolfville, April 27

MADE WELL AND STRONG

By Lydia E. Pinkham's Vegetable Compound

Toronto.—I gladly give you my testimonial in favor of your wonderful medicines. Last October I wrote to you for advice as I was completely run down, had bearing down sensation in the lower part of bowels, backache, and pain in the side. I also suffered terribly from gas.

After receiving your directions, I followed them closely and am now entirely free from pain in back and bowels, and am stronger in every way.

I also took Lydia E. Pinkham's Vegetable Compound before my baby was born, and I recommend it highly to all pregnant women.—MRS. F. WANDBY, 92 Logan Ave., Toronto, Ont.

Another Woman Cured

Maple Creek, Sask.—I have used Lydia E. Pinkham's Vegetable Compound and Blood Purifier, and I am now in perfect health. I was troubled with pains every month. I know other women who suffer as I did and I will gladly recommend your medicine to them. You may publish this if you think it will help others.—MRS. F. E. COOK, Maple Creek, Sask.

If you belong to that countless army of women who suffer from some form of female ills, don't hesitate to try Lydia E. Pinkham Vegetable Compound, made from roots and herbs.

Property Sale!

Property on Main street occupied by the subscriber. Large house containing twelve rooms, barn, sixteen fruit trees, with good building lot on Gaspereau avenue. Apply to

MRS. EASTWOOD
or J. W. WALLACE.

Wolfville, Dec. 1, 1909

"PNEUMATICA"

The magic poultice. Stops pain in one night. For sprains, bruises, rheumatism, asthma, stomach trouble, childers infantum, diphtheria, bronchitis, pneumonia, quinsy, lumbago and pains and aches of all descriptions.

PARRA-PHENIQUE

A perfect ointment prepared especially for physicians' use for chapped hands, salt rheum, eczema and all skin diseases. Use it for boils, bed sores, itch, ulcers, burns and scalds, insect bites, sore lips, etc. Introduced by Miss Ermina Burgess, of Woodville. These goods at 50c. each, are for sale at the WOLFVILLE DRUG STORE.

They may be had of A. L. Hardy, Kentville and Albert Harris, Canning.

Try them and you will never be without them.

Modern Residence for Sale.

7 roomed dwelling house on Gaspereau Ave. in the town of Wolfville. Building is 22 x 27 with ell and was built in 1900. Lot contains one half acre. Orchard on property of 8 apple trees, good varieties, 6 plum trees, 2 pear trees, 3 peach trees and 1 quinc trees. All fruit trees are in bearing. Sufficient raspberries for home use. Also 15 rose bushes. Barn on property 15 x 24 with room for 4 tons of hay, 1 horse, cow, etc. Two thirds of purchase price can remain on mortgage if desired. Price $1800.

For further particulars apply to James R. Christie or F. J. Porter, Local Manager for McCallums Ltd.

FOR SALE!

The last available Building Lot on Acadia Street, just west of the Acadia Villa Hotel. If you want this lot ayply at once to

T. R. Wallace,
WOLFVILLE.

H. LEOPOLD,

(Successor to Leopold & Schofield.)

Livery and Boarding Stable.

Stylish Single and Double Turnouts Furnished.

Teams meet all trains and boats.

All kinds of trucking and expressing attended to promptly.

Elm Avenue, (Next Royal Hotel.)
WOLFVILLE.

FREEMAN'S NURSERY
WOLFVILLE.

Cut Flowers and Potted Plants.

Wedding Bouquets and Funeral designs made up at short notice

W. A. Freeman,
Telephone No 38. Proprietor.

Building Finish

If you are repairing or building new it will pay you to write to us for prices on

Sheathing, Flooring, Frames, Sashes, Doors, Mouldings, Gutters, Turned Work

or anything in the line of buliding finish.

J. H. HICKS & SONS
BRIDGETOWN, N. S.

Apple Shippers Take Notice.

I solicit consignments of Nova Scotian and Canadian Apples and Pears.

A trial shipment will convince you that I can give best satisfaction in disposing of your fruit.

Account sales and bankers' drafts sent direct, immediately goods are disposed of. Correspondence solicited.

JOE LYONS

Fruit broker and commission agent, Spitalfields Market, London, Eng.

Bankers, London County and Westminster Bank.

Shipping brand "Lyons" Registered cable address, "Lyons, Spitalfields" A.B.C. Code, 5th edition.

"OLIVEINE EMULSION"

MAKES THE WEAK STRONG!

Tonic, Blood Purifier, Flesh Producer

Plymton, N. S., May 9th, 1911

MESSRS. FRASER THORNTON & Co., Cookshire, Quebec

DEAR SIRS:—I have been a sufferer of lung trouble for many years, and have tried all kinds of doctor's medicine, but found no relief. I heard of your 'Oliveine Emulsion' and after taking the first bottle felt much better. I am now taking the third bottle and am much improved. I cannot recommend the 'Emulsion' too highly among my friends. Yours truly,

MRS. FRANK J. AMIRO, Plympton, Digby Co., N.S.

REGISTERED PADDLESS BRAND TRADE MARK

"Progresso"
—the double value
Overcoat

Wear it on mild days—wear it on cold days—wear it every day, from now until spring comes again.

It's built for service as well as style—meets every change of the weather—and enables you to be perfectly dressed—at an extremely moderate price. Ask to see the "PROGRESSO". 102

MADE AND GUARANTEED BY
H. VINEBERG & CO., LIMITED, - MONTREAL.
SOLD WITH A GUARANTEE BY
Illsley & Harvey, Port Williams.

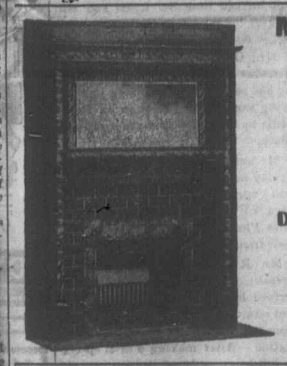

MANTELS AND TILES

Supplied and set at Reasonable Prices.

All kinds of Tiles supplied and laid by experienced Tile Setters.

Distance no object.
Telephone 1908J.

JOHN McKAY
2 and 4 Lockman Street
HALIFAX, N. S.

ABOUT THE
COOLEST PLACE
IN TOWN
IS THE
Graham Studio.

And we will do everything we can to help you keep those promises made so long ago. Let us show you some dainty new things in the way of mounts.

Graham, Wolfville, N.S.

Fred H. Christie
PAINTER
AND
PAPER HANGER.

Best Attention Given to Work Entrusted to Us.

Orders left at the store of L. W. Sleep will be promptly attended to.

PATRONAGE SOLICITED.

Expert Piano Tuning Guaranteed.

Voicing Regulating and Repairing, Organs Tuned and Repaired.

M. C. Collins.

P. O. Box 321, Wolfville, N. S.

Ants have larger brains in proportion to the size of their bodies than any other living creatures.

For bowel complaints in children always give Chamberlain's Colic, Cholera and Diarrhoea Remedy and castor oil. It is certain to effect a cure and, when reduced with water and sweetened is pleasant to take. No physician can prescribe a better remedy. For sale by all dealers.

He knows all the best people in town.

Why doesn't he associate with them; then?

They know him.

An Irishman was once brought before the poet and magistrate, Michael Joseph Barry. The constable swore he was wearing a 'Republican hat.' 'Does your honor know what that means?' inquired the prisoner's lawyer of the judge. 'I presume,' said Barry, 'that it means a hat without a crown?'

It Grows Hair.

HERE ARE FACTS WE WANT YOU TO PROVE AT OUR RISK.

Marvellous as it may seem, Rexall '93' Hair Tonic has grown hair on heads that were once bald. Of course in none of these cases were the hair roots dead, nor had the scalp taken on a glazed, shiny appearance.

Rexall '93' Hair Tonic acts scientifically, destroying the germs which are usually responsible for baldness. It penetrates to the roots of the hair, stimulating and nourishing them. It is a most pleasant toilet necessity, is delicately perfumed, and will not gum nor permanently stain the hair.

We want you to get a bottle of Rexall '93' Hair Tonic and use it as directed. If it does not relieve scalp irritation, remove dandruff, prevent the hair from falling out and promote an increased growth of hair, and in every way give entire satisfaction, simply come back and tell us, and without question or formality we will hand back to you every penny you paid us for it. Two sizes, 50c. and $1.00. Sold only at our store—The Rexall Store. A. V. Rand.

A school teacher who asked all the younger children to bring a certificate from their parents giving their date of birth. One morning he found a little boy crying bitterly. When questioned as to what was the cause of his grief, he said:

'I—I forgot my excuse for being born.'

'I have a world of confidence in Chamberlain's Cough Remedy for I have used it with perfect success,' writes Mrs. M. I. Basford, Poolesville, Md. For sale by all dealers.

White Ribbon News.

Woman's Christian Temperance Union first organized in 1874.

AIM.—The protection of the home, the abolition of the liquor traffic and the triumph of Christ's Golden Rule in custom and in law.

MOTTO—For God and Home and Native Land.

BADGE—A knot of White Ribbon.

WATCHWORD—Agitate, educate, organize.

OFFICERS OF WOLFVILLE UNION.

President—Mrs. J. W. Brown.
1st Vice President—Mrs. (Rev.) Prestwood.
2nd Vice President—Mrs. Chambers.
3rd Vice President—Mrs. R. V. Jones.
Cor. Secretary—Mrs. Charlotte Murray.
Recording Secy—Mrs. W. Mitchell.
Treasurer—Mrs. T. W. Vaughn.
Auditor—Mrs. Wm. Robinson.

SUPERINTENDENTS.

Evangelistic—Mrs. G. Fitch.
Parlor Meetings—Mrs. L. Sleep.
Narcotics—Mrs. G. Bishop.
Press Work—Miss Margaret Barss.
Temperance in Sabbath-schools—Mrs. (Dr.) McKenna.
Mothers' Meetings—Mrs. Prestwood.
Lumbermen—Mrs. J. Kempton.
Flowers, Fruit and Delicacies—Mrs. L. Eaton.
Juvenile Work—Mrs. B. O. Davison.
Scientific Temperence, Instruction in Schools—Mrs. M. Freeman.
Aldershot Work—Mrs. L. Sleep.
To assist in Band of Hope—Mrs. H. Pineo.

A Soldier's Testimony.

Gen. Fred D. Grant, being criticized for participation in a prohibition parade, expressed his views on the drink habit and traffic freely. 'I am an out and out prohibitionist,' he said.

Because I have seen that strong drink has been the source of untold misery to individuals, to families and to communities, I believe that Prohibition would be an inestimable benefit to this country and to the world.

I have favored the cause of Prohibition all my life.

I am convinced that its honest enforcement would solve many of the social problems of the land.

I have not always been a total abstainer, although I am one now.

As my belief was strengthened by my own observations, I decided that the cause demanded more than passive acknowledgment of its truth.

Where Prohibition has been honestly enforced, the cause of law and order has advanced.

I think I am not too radical in my belief in the value of Prohibition, when I consider the length and breadth of experience which has determined my position on this point.

Kansas Testimony.

A pamphlet prepared by the Hon. F. D. Coburn, secretary of the Kansas State Board of Agriculture, deals with the much discussed question of prohibition in that State. For out-and-out optimism in the matter of temperance reform it is hard to beat. Here are some sentences that in times of distrust and disappointment, moral reformers might do well to have about them:

Prohibition was never before so popular in Kansas as now, after a thirty year's trial. Its effects upon all phases of society's welfare have been helpfully wholesome, and the aforetime noisy threats of resubmission are no longer heard, even in whispers. Something of its beneficient influence upon society may be discerned in the official statistics, disclosing that at the end of the last fiscal year twenty-eight county poor farms were without tenants; eighty seven had no insane inmates, and fifty-four had no feeble minded inmates. Twenty-one counties had no convicts in the penitentiary; thirty six had no prisoners in the reformatory; fifty two had no prisoners serving sentence in their county jails; and sixteen counties were without a prisoner serving sentence in any institution. Statistics show further that Kansas, with practically a fifth of New York's population, has less than one-tenth the number of insane, and that Cook County, Illinois, furnishes more insane to the state hospitals and the institution at Dunning that the total population of all Kansas charitable, correctional and penal institutions combined.'

Hope For Montreal.

'Montreal is the most remarkable city in Canada. But I hope to see its material progress surpassed by its moral improvement within a short period,' said Mr John H. Roberts, secretary of the Dominion Alliance in an impressive address to a large audience in a Montreal church. 'There are 541 licensed groceries, and to all intents [illegible] liquor dealers in Montreal, but the courts have given a ruling that places the interpretation and application of an important law in our favor; the provincial premier is a friend of our cause, the province is more than half dry; and the Catholic and Protestant temperance organizations are now pledged to 'banish the bar.' I look for Quebec province to go dry by 1920—may it be sooner.'

Drinkers Barred.

'We do not wish to have in our employ men who drink liquor,' is the official word being sent along throughout the operating departments of the railroads controlled by James J. Hill.

'Do not employ drinking men. If men now working under you drink, tell them they must stop or make way for men who will not drink,' is the instruction given. 'It is the result of the investigation of a number of mishaps on these roads, where it has been discovered that the loss of property, life and limb, has been the result of drinking by employees.

'The Great Northern has detailed a man to act as 'spotter.' He does nothing but maintain a general supervision over the train operatives' personal habits.

Ask for Minard's and take no other.

A DISCOVERY THAT IS BENEFITING THE WHOLE WORLD

CANADIAN PHYSICIAN MADE IT

Wonderful New Substance Formed By Combining Fruit Juices

It takes Canada to do the really big things that are being done. For thousands of years, people have known that fruit was good for them without knowing exactly why. A Canadian physician experimented until he found out.

Fruit juice is about nine-tenths water and one-tenth solid matter. And this solid matter is eight-ninths sweet and one-ninth bitter. It is the bitter principle that is the curative part of fruit. To get the full benefit of fruit, one must eat *great* quantities of fresh fruit. By the discovery of this Canadian physician, the bitter or curing part of fruit juice is so combined that it is made to grow or increase many times. In other words, a stronger fruit juice is created. This is made into tablets which are known under the name of "Fruit-a-tives". "Fruit-a-tives" is the only medicine in the world that cures Constipation. JAMES PROUDFOOT Esq. of Vankleek Hill, Ont. says "If it were not for 'Fruit-a-tives' I am satisfied I could not live".

MR. PROUDFOOT

Chronic Constipation means Paralysis of the Bowels. There are two layers of muscles in the bowels which during constipation become thin and weak and cannot act. In severe cases, people go three and even ten days without the bowels moving. N. JOUBERT Esq. of Grande Ligne, Que. says "I heartily recommend 'Fruit-a-tives' to all who suffer with Constipation".

MR. JOUBERT

Bile, a liquid secreted by the liver, is the purgative of the body. Two pints of bile should be poured into the bowels every day. In severe constipation only about half a pint is secreted. With the muscles of the bowels weak and little bile, it is impossible for the bowels to move regularly. A. G. WILLISTON Esq. of Hardwicks, N. B. says "I tried 'Fruit-a-tives' and now I am well from Chronic Constipation from which I suffered for many years".

MR. WILLISTON

To cure Constipation, the liver must be stimulated to pour out more bile and the weak muscles strengthened.

Mr. and Mrs. J. W. Fox of Newburgh, Ont., say "Our daughter was cured of Appendicitis by 'Fruit-a-tives' after doctors said only an operation could save her life."

MISS FOX

"Fruit-a-tives" is not merely a relieving agent but actually cures Constipation. It tones up the nerves and bowel muscles and increases the flow of bile.

MR. PARSONS

WM. PARSONS Esq. of Otterville, Ont. says "I am eighty years of age and find 'Fruit-a-tives' do me more good than any other remedy". Remember — chronic Constipation cannot be cured in a day, but "Fruit-a-tives" will quickly relieve the trouble and certainly cure you if taken a reasonable time.

Senator JOHN COSTIGAN of Ottawa, says "I have been a dreadful sufferer from Constipation for over thirty years. After taking 'Fruit-a-tives' for a few months, I feel I am well from this horrible complaint".

SENATOR COSTIGAN

"Fruit-a-tives" will cure you. 50c. a box, 6 for $2.50, or trial size 25c. At all dealers, or from Fruit-a-tives Limited, Ottawa.

Administration Notice.

All persons having claims against the Estate of Sophia Jacobs, late of Middleton in the County of Annapolis, spinster, deceased, are requested to render the same, duly attested, within twelve months from the date hereof, and all persons indebted to said estate are required to make immediate payment to the subscriber.

HARRIET A. TATE,
Administratrix.

Middleton, Aug. 14th, 1911.

If You Ride Horseback,

or drive in a carriage, see before you make a start that the Trappings or

HARNESS

are in good order.

Repairs executed promptly. All work will prove highly satisfactory.

We carry a full line of Harness Dressing, Axle Grease, Whips, etc.

Also Buckles, Straps, Rivets, Punches, You'll not find our prices too high.

Wm. Regan,
HARNESS MAKER.

Dr. de Van's Female Pills

A reliable French regulator; never fails. These pills are exceedingly powerful in regulating the generative portion of the female system. Refuse all cheap imitations. Dr. de Van's are sold at $5 a box, or three for $10. Mailed to any address. The Scobell Drug Co., St. Catharines, Ont.

Or at Rand's Drug Store.