

**CANADIAN PACIFIC RAILWAY**  
Corrected Oct. 1st, 1905.  
**GOING EAST**  
7 a.m. daily, ex. Sunday 1.03 a.m.  
3.18 a.m. Express 1.13 a.m.  
3.32 p.m. 3.50 p.m.  
This train runs daily except Sunday.  
Starts from here and remains over night.

**THE WABASH RAILROAD CO.**  
**GOING WEST**  
No. 1 6.45 a.m. No. 2 12.23 p.m.  
3-1.07 p.m. 4-11.19 p.m.  
13-1.25 p.m. 6-1.32 a.m.  
5-9.30 p.m. 8-2.49 p.m.  
9-1.13 a.m. 8-2.49 p.m.

J. A. RICHARDSON,  
Jas. Pass. Agt., Toronto and St. Thomas.  
J. C. PRITCHARD,  
Station Agent.  
W. E. RISPIN,  
W. P. A. 115 King St. Chatham.

**GRAND TRUNK**  
Takes effect Sunday, Oct. 1st, 1905.

**WEST.**  
3.30 a.m. for Windsor, Detroit and intermediate stations except Sunday.  
12.52 p.m. for Windsor and Detroit.  
4.18 p.m. for Windsor and Detroit.  
8.19 p.m. for Detroit, Chicago and west.  
International Limited daily.  
Mixed 2.30 p.m.

**EAST.**  
3.37 a.m. for London, Hamilton, Toronto, Buffalo.  
12.00 p.m. for London, Toronto, Montreal, Buffalo and New York.  
5.18 p.m. for London, Hamilton, Toronto, Montreal and New York.  
9.00 p.m. for London and intermediate stations.  
Daily except Sunday: \*Daily.

**PERE MARQUETTE R.R.**  
BUFFALO DIVISION

Leave Chatham  
For Buffalo 7.35 a.m. 8.35 a.m.  
Express 8.55 a.m. 9.55 a.m.  
West 8.55 a.m. 9.55 a.m.  
Arrive at Buffalo 12.15 p.m. 1.15 p.m.  
From Buffalo 12.15 p.m. 1.15 p.m.  
West 12.15 p.m. 1.15 p.m.  
Express 12.15 p.m. 1.15 p.m.

Going North-Mixed  
12.30 p.m.  
Arrives from Buffalo 2 p.m.  
Effective Nov. 1st, 1905.  
R. BRITTON, D.P.A., London.  
W.M. HOOD, Agent, Chatham.  
H. F. MORRIS, G.P.A., Detroit.

**GRAND TRUNK RAILWAY SYSTEM**

**FOR THE WINTER**

GO TO  
**CALIFORNIA, MEXICO, or FLORIDA**

"The land of summer's sunshine."  
**TOUR OF ALL MEXICO.**

Leaving Toronto on Jan. 29th. Covering all points of interest. Special reduced rates.

Mount Clemens Mineral Baths and St. Charles Mineral Springs. Delightful resorts for those who need a rest. Best hotel accommodation.

For tickets and full information call on  
W. E. RISPIN, City Agent, 115 King Street  
I. C. PRITCHARD, Depot Agent

**CANADIAN PACIFIC**

**Sulphur Springs**

At PRESTON, Ont.

A few days treatment drinking the sulphur water direct from the springs, and taking the Baths

**WILL WORK WONDERS**

Cleanse the blood.  
Purify the skin.  
Refresh the complexion.  
Relieve that rheumatism.

The Springs are reached by  
**Canadian Pacific and G. P. & H. Cars**

For passenger rates and train service  
Call on Canadian Pacific Agent, W. H. Harper, Chatham, or write C. B. Foster, D. P. A., Toronto.

**THE WABASH**

**For Mardi Gras Festivities**

New Orleans, La., February 22nd to 27.

The Wabash will sell round trip tickets at single first-class fare plus \$2.25, tickets on sale February 21st to 28th inclusive, good to return until March 3rd, on payment of fifty cents tickets can be extended until March 17th.

Special round trip rates to Cuba, Old Mexico and California on sale daily.

Sweeping reductions in the one-way colonist rates to Pacific Coast Ports, from February 15th to April 7th.

For full particulars address any Wabash Agent, or J. A. Richardson, District Passenger Agent, North-east corner King and Young Sts., Toronto and St. Thomas, Ont.

J. C. PRITCHARD,  
Depot Agent.

W. E. RISPIN,  
City Pass. Agt., Chatham.

**TOP TAKING DRUGS**

All diseases successfully treated by Osteopathy, Chiropractic and Psycho-Therapy. Particular attention given to nervous and mental troubles with both men and women. Consultation free.

**R. O. WHESE, D.S.T.**  
Huntington Street West, CHATHAM, ONT.

**FACTS AND FANCIES.**

**New Fur Dog Collar - White Blouse**  
Still in Favor - Smart Stocks.

It was a French dressmaker who discovered the becomingness of the ermine dog collar and brought it into vogue. It is one of the season's novelties and is applicable to any outdoor garment that does not have a turn-down collar. Decorative buttons and little tabs and bows of velvet are used to eke out the points of the upstanding collar.

Turn-down collars elaborately embroidered or exquisitely hemstitched



**MOTOR HAT.**

are worn with linen shirt waists made perfectly plain save for a few tucks.

Some of the newest stocks are graduated in height and shaped behind the ears, coming low down in front. Most of them are transparent and boned invisibly. The high, stiff stock, by the way, is going out of favor.

There is no sign of diminution in favor of the white blouse, but it may be noticed that there is a tendency this season to introduce upon it a little color. The crossed overblouse will have, for instance, a yoke of chiffon embroidered with tiny loops and ribbons of a contrasting color, while another favorite idea is to ornament the waist with small buttons or a series of lilliputian bows in some becoming shade.

Prune de monsieur is a new color—something of a dark violet with a dash of red in it.

The winter motor hat seen in the cut is a mighty fine piece of headgear to wear on long rides. It is made of cloth, matching the coat if possible and strapped with suede.

**JUDIC CHOLLET.**

**FRILLS AND FRIPPERIES.**

**Shot Moire a New Silk-Button Boots**  
the Vogue-Blouse Material.

For evening wear some wonderful effects in shot moire are to be seen. Poplin, bengaline and merveilleux silks will also be used throughout the season.

Buttoned boots are taking the place of laced ones, and the newest styles in women's footgear come in the buttoned variety.

Among the pretty new materials for blouses is French voile. It is trimmed with heavy Irish crochet lace it is indeed a beautiful thing.

Square shoulders are once more in favor, and it seems as if they might as

well remain in vogue, since the outdoor athletic girl will continue to develop them whether they are fashionable or not. In cases where the squareness is not quite sufficiently marked a tiny puffing is introduced to emphasize this effect.

At the moment there is a great demand for tortoise shell buckles. They are beautiful, but very apt to break easily.

The debutante dancing frock pictured is of white tulle. The skirt is made fluffy and pretty with a number of ruffles edged with tiny velvet ribbon and headed at the top with a wide band of Milan lace. Ruffles trim the baby waist, the décolletage of which is adorned with a bertha of lace embroidered in a tiny fern design. The short ruffled sleeves have motifs of lace edged with frills of tulle.

**JUDIC CHOLLET.**

**ABSOLUTE SECURITY.**

Genuine

**Carter's Little Liver Pills.**

Must Bear Signature of

*Wm. Wood*

See Fac-Simile Wrapper Below.

Very small and as easy to take as sugar.

**CARTER'S LITTLE LIVER PILLS.**  
FOR HEADACHE FOR DIZZINESS. FOR BILIOUSNESS. FOR TORPID LIVER. FOR CONSTIPATION. FOR SALLOW SKIN. FOR THE COMPLEXION.

CURE SICK HEADACHE.

**DRUNKENNESS AND CRIME.**

**The Defense of Murderers Intoxicated When Deed Is Committed.**

Drunkenness as a defense for murder can be reduced to the plain statement that a drunken man bent on commission of crime is as dangerous to the individual against whom his efforts are directed as is the man who is sober.

The argument that murder or any other breach of the law should be condoned because the accused admits he had been drinking to excess for a considerable time before the crime was committed may appear reasonable, but is it? Manifestly the man was in possession of his faculties before he began drinking, and if he continued the debauch until such time as he believed he had some right to take the life of another there can be little excuse for his act.

But it is not so much in the decision of one case that the danger lies. If the courts are to take as argument for acquittal the word of a man charged with felony that he is irresponsible because it was committed while he was drunk, the possibilities are dangerous.

What is to prevent every deliberate murderer from hiding behind this defense, as so many of them have hidden behind the ruling of a court that there is emotional insanity? Is it not possible, if one man is acquitted of crime, or his sentence is made nothing more than a few years' confinement, because the crime was an act done while he was under the influence of liquor, that it will serve to increase the number of felonies of that character?

**JUDIC CHOLLET.**

**FRIBBLES OF FASHION.**

**Fashionable Hats are Both Large and Small-Richelieu Trimmings.**

Cavalier hats of soft felt or velvet turned up at one side and trimmed with handsome plumes are exceedingly graceful and becoming. The crowns are soft and dented, and the brims untrimmed and unfaced.

There is no reason for a woman wearing the absurd little French hats that promised to be so all absorbing at the beginning of the season, as this is by no means the only smart style of chapeau. There are large soft felts gaining ground daily with women of conservative tastes.

We have come back to fluted trimming, the old time Richelieu platings.

**JUDIC CHOLLET.**

**Bad Stomach Makes Bad Blood.**

You can not make sweet butter in a foul, unclean churn. The stomach serves as a churn in which to agitate, work up and disintegrate our food as it is being digested. If it be weak, sluggish and foul the result will be torpid, sluggish liver and bad, impure blood.

The ingredients of Dr. Pierce's Golden Medical Discovery are just such as best serve to correct and cure all such derangements. It is made up without a drop of alcohol in its composition; chemically pure, triple-refined glycerine being used instead of the commonly employed alcohol. Now this glycerine is of itself a valuable medicine, instead of a deleterious agent like alcohol, especially in the cure of weak stomach, dyspepsia and the various forms of indigestion. Prof. Finley Ellingwood, M. D., of Bennett Medical College, Chicago, says of it:

"In dyspepsia it serves an excellent purpose. It is one of the best manufactured products of the present time in its action upon enfeebled, disordered stomachs; especially if there is ulceration or catarrhal gastritis (catarrhal inflammation of stomach). It is a most efficient preparation. Glycerine will relieve many cases of pyrosis (heartburn) and excessive gastric acidity. It is useful in chronic intestinal disorders, especially the flatulent variety, and in certain forms of chronic constipation, stimulating the secretory and excretory functions of the intestinal glands."

When combined, in just the right proportions, with Golden Seal root, Stone root, Black Cherry bark, Queen's root, Blood-root and Mandrake root, or the extracts of these, as in Dr. Pierce's Golden Medical Discovery, there can be no doubt of its great efficacy in the cure of all stomach, liver and intestinal disorders and derangements. These several ingredients have the strongest endorsement in all such cases of such eminent medical leaders as Prof. R. Barthelemy, M. D., of Jefferson Medical College, Chicago; Prof. Robert A. Hare, M. D., of Medical Department, University of Pa.; Prof. Laurence Johnson, M. D., Medical Department, University of New York; Prof. Edwin M. Hale, M. D., Hahnemann Medical College, Chicago; Prof. John M. Scudder, M. D., and Prof. John King, M. D., Authors of the among the leading medical men of our land.

Who can doubt the curative virtues of a medicine the ingredients of which have such a professional endorsement?

Constipation cured by Doctor Pierce's Pleasant Pellets. One or two a dose.

The woman lawyer doesn't always disdain a man's suit.

**MESSRS. C. C. RICHARDS & CO.**

Gentlemen—Last winter I received great benefit from the use of MINARD'S LINIMENT in a severe attack of La Grippe, and I have frequently proved it to be very effective in cases of inflammation.

Yours,  
**W. A. HUTCHINSON.**

If you're out when some people call to borrow, you are that much in.

**LINGERIE NOTES.**

**Underwear Elaborate in Design and Exquisitely Made by Hand.**

Turn-down collars elaborately embroidered or exquisitely hemstitched are worn with linen shirt waists made perfectly plain save for a few tucks.

It is smart just now for all underwear to be most elaborate in design, and the materials employed must be of the finest and most expensive order. Real lace, either valenciennes or Irish point, is the favorite adornment. All trimming must be put on by hand, whether lace, tucks or flower designs worked in embroidery cotton. Nevertheless in spite of all this extravagance there has never been a time when underclothes have been so dainty and attractive.

A particularly pretty corset cover is finished at the top with scalloped points, buttonholed with an open eye.

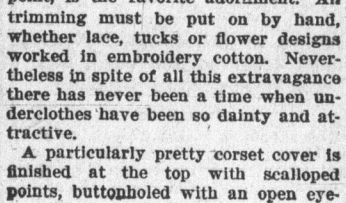

**GREEN CLOTH GOWN.**

Let in the center of each point. Three rows of embroidered eyelets are set below the scallops, through which baby ribbon is run and tied in little bows in front. Similar bows are set all the way down the front. Wider ribbon is run through the beading at the waist and tied in front in a bow with long ends. A frill of lace softens the buttonholed points.

The gown illustrated is of reseda green broadcloth. On the skirt is an attractive braid trimming reaching almost to the knees. The same idea is carried out in the Eton jacket. A natty little tie of black liberty silk adorned with handsome fringe forms the stock and hangs below the jackets in long straight ends.

**JUDIC CHOLLET.**

**FRIBBLES OF FASHION.**

**Fashionable Hats are Both Large and Small-Richelieu Trimmings.**

Cavalier hats of soft felt or velvet turned up at one side and trimmed with handsome plumes are exceedingly graceful and becoming. The crowns are soft and dented, and the brims untrimmed and unfaced.

There is no reason for a woman wearing the absurd little French hats that promised to be so all absorbing at the beginning of the season, as this is by no means the only smart style of chapeau. There are large soft felts gaining ground daily with women of conservative tastes.

We have come back to fluted trimming, the old time Richelieu platings.

**JUDIC CHOLLET.**

**FRIBBLES OF FASHION.**

**Fashionable Hats are Both Large and Small-Richelieu Trimmings.**

Cavalier hats of soft felt or velvet turned up at one side and trimmed with handsome plumes are exceedingly graceful and becoming. The crowns are soft and dented, and the brims untrimmed and unfaced.

There is no reason for a woman wearing the absurd little French hats that promised to be so all absorbing at the beginning of the season, as this is by no means the only smart style of chapeau. There are large soft felts gaining ground daily with women of conservative tastes.

We have come back to fluted trimming, the old time Richelieu platings.

**JUDIC CHOLLET.**

**FRIBBLES OF FASHION.**

**Fashionable Hats are Both Large and Small-Richelieu Trimmings.**

Cavalier hats of soft felt or velvet turned up at one side and trimmed with handsome plumes are exceedingly graceful and becoming. The crowns are soft and dented, and the brims untrimmed and unfaced.

There is no reason for a woman wearing the absurd little French hats that promised to be so all absorbing at the beginning of the season, as this is by no means the only smart style of chapeau. There are large soft felts gaining ground daily with women of conservative tastes.

We have come back to fluted trimming, the old time Richelieu platings.

**JUDIC CHOLLET.**

**FRIBBLES OF FASHION.**

**Fashionable Hats are Both Large and Small-Richelieu Trimmings.**

Cavalier hats of soft felt or velvet turned up at one side and trimmed with handsome plumes are exceedingly graceful and becoming. The crowns are soft and dented, and the brims untrimmed and unfaced.

There is no reason for a woman wearing the absurd little French hats that promised to be so all absorbing at the beginning of the season, as this is by no means the only smart style of chapeau. There are large soft felts gaining ground daily with women of conservative tastes.

We have come back to fluted trimming, the old time Richelieu platings.

**JUDIC CHOLLET.**

**FRIBBLES OF FASHION.**

**Fashionable Hats are Both Large and Small-Richelieu Trimmings.**

Cavalier hats of soft felt or velvet turned up at one side and trimmed with handsome plumes are exceedingly graceful and becoming. The crowns are soft and dented, and the brims untrimmed and unfaced.

There is no reason for a woman wearing the absurd little French hats that promised to be so all absorbing at the beginning of the season, as this is by no means the only smart style of chapeau. There are large soft felts gaining ground daily with women of conservative tastes.

We have come back to fluted trimming, the old time Richelieu platings.

**JUDIC CHOLLET.**

**FRIBBLES OF FASHION.**

**Fashionable Hats are Both Large and Small-Richelieu Trimmings.**

Cavalier hats of soft felt or velvet turned up at one side and trimmed with handsome plumes are exceedingly graceful and becoming. The crowns are soft and dented, and the brims untrimmed and unfaced.

There is no reason for a woman wearing the absurd little French hats that promised to be so all absorbing at the beginning of the season, as this is by no means the only smart style of chapeau. There are large soft felts gaining ground daily with women of conservative tastes.

We have come back to fluted trimming, the old time Richelieu platings.

**JUDIC CHOLLET.**

**The Doctor Always Asks**

"Are your bowels regular?" He knows that daily action of the bowels is absolutely essential to health. Then keep your liver active and your bowels regular by taking small laxative doses of Ayer's Pills.

We have no secret! We publish J. C. Ayer Co., the formulas of all our medicines. Lowell, Mass.

It's worth your while to walk over to....

**The T. H. Taylor Co.**

TO GET YOUR

**SUIT OR OVER COAT . . . .**

You get style and quality thrown in at the lowest possible price . . .

**A Fit Always Guaranteed at**

**THE T. H. TAYLOR COMPANY**

ORDERED CLOTHING DEPARTMENT

**Cedar Logs Are Scarce.**

Good clear fir logs cannot be obtained in this market at any price, says The Vancouver Province. An authority on the local logging situation stated recently that he knew of an absolute fact that it is impossible to buy 2,000,000 feet of clear fir on the British Columbia coast. Owing to the scarcity of good logs a number of millmen are reported to be turning their attention to secure supplies of timber on Puget Sound, where some fir is to be had. There is plenty of good clear cedar on this coast, but the demand just at present is for fir. An enormous amount of fir is being taken out of the woods daily, but none of it is free, or in other words, the output of independent loggers has been contracted for for several months ahead.

**PAIN ABOUT THE HIPS.**

It is a common complaint with women. The right treatment is Nerviline, which penetrates to the seat of the pain immediately. Nerviline warms and soothes the affected parts, draws out the irritation and pain, allows the patient ease after one rubbing. No liniment so economical and safe. Nearly fifty years in use, and the demand immensely greater every day! Nerviline must be good.

**Canadians in the Fight.**

There are eleven Canadians in the forefront of the great political battle for the Seats of the Mighty at Westminster.

These are the eight members already M. P.'s:

Hon. Edward Blake, Nationalist, M. P. for Longford.

Sir Gilbert Parker, Conservative, represents Gravesend.

Ian Z. Malcolm, native of Quebec City, Tory member for Suffolk.

Charles R. Devlin, born at Aylmer, Que., Nationalist, Galloway City.

George M. Brown, Toronto, son of Hon. George Brown, Liberal M. P. for Edinburgh—retiring.

Charles D. Rose, Montreal, Liberal, member for Cambridgeshire.

Dr. Thomas J. Macnamara, Radical, represents Camberwell; also a native of Montreal.

J. Allen Baker, of Trenton, Liberal, M. P. for Finsbury.

The other three are: Hamar Greenwood, Whitby, Liberal, contesting York City.

Forster Boulton, Toronto, Liberal candidate in Huntingdonshire.

Dr. Rankin Dawson, Montreal, Liberal candidate for George Mackenzie Brown's seat, Edinburgh.

**Carbon Platino**

Gives the finest quality to be desired in a

**Photograph**

**GIBSON**

MAKES THEM.

STUDIO Corner of King and Fifth St. Entrance King St.

**Coal AND Wood**

Order your COAL and WOOD from

**J. GILBERT & CO.**

We have the best to be got and at low est market prices. Orders promptly delivered.

OFFICE and YARDS Queen St., near G. T. R. Crossing. PHONE 119

**The YELLOWSTONE, NATIONAL PARK**

Is something absolutely unique in this world. President Roosevelt.

The popular route to this delightful spot is via Union Pacific to Monida, thence by stage to all points in the park.

The stage ride from Monida, by the splendid Concord Coaches of the Monida & Yellowstone Stage Co., through scenery hardly inferior to the park itself.

Very low rates during June, July, August and September.

Inquire of  
**F. B. ONDATE, G. A.,**  
218 Woodward Ave., DETROIT, MICH.

**RUBBER STAMPS**

ARE PROMPTLY FURNISHED AT  
**The Planet Office**

To live on a past reputation produces more in the way of self-satisfaction than in good opinion from others.