New Brunswickers Honored by King for Gallant Service in War

Col. Murray MacLaren, C.M.G.; Major Frank Magee Wins D.S.O.

Capt. E. R. Vince of Woodstock, and Lieut. F. N. Tingley of Moncton, Awarded Military Crosses

New and Old Brigade Commander of 26th Also Share in Honors—General Alderson Knighted, While Rank and File Also Well Represented in List, Including Sergt. W. C. Ryer, of the 26th.

(Canadian Associated Press.)

London, Jan. 15—General Alderson is made a Knight Commander of the Bath, General Cassmir van Straubenzee, General Seely and General David Watson (Quebec) have been created Companions of the Bath. This announcement was made here last night simultaneously with a lengthy list of honors to other officers and men attached to Canada's overseas army.

Following the names of nine officers on whom has been bestowed the C.M.G. (Companion of the Order of Saint Michael and Saint George), is a budget of appointments to the Distinguished Service Order, which includes Major William Hew Clark-Kennedy, 18th Battalion (Montreal).

MAJOR-GENERAL E. A. H. ALDERSON, created a Knight Commander of the Bath (K. C. B.), for services at the front as commander of the First Canadian Division.

The full honors list is as follows:

Knights Commander of the Bath (K.C.B.)

General E. A. H. Alderson (formerly C.B.), A.D.C. to the King, Commander of the First Canadian Division.

Companion of the Bath (C.B.)

Colonel, temporary Brigadier-General, Cassmir Cartwright van Straubenzee.

Colonel, temporary Brigadier-General, Seely, ex-Secretary for War in the British Cabinet.

Lieut.-Colonel, temporary Brigadier-General, David Watson (Quebec), Commander of the Fifth Brigade, Canadian Infantry.

Companions of the Order of St. Michael and St. George (C.M.G.)

Colonel Murray MacLaren, St. John (N. B.), Canadian Medicals.

Lieut.-Colonel, temporary Brigadier-General, Charles Johnstone Armstrong, Engineers.

Lieut.-Colonel George Gallie Nasmith, Toronto, Medicals.

Lieut.-Colonel Archibald Cameron Macdonnell, D.S.O., Strathcona Horse.

SERGEANT W. C. RYER, D. C. M.

Lieut.-Colonel Charles Nelles, Toronto, Royal Canadian Dragoons.

Lieut.-Colonel Arthur Edward Roos, Medicals.

Lieut.-Colonel George Tuxford, Commander of the 5th Canadian Battalion.

Honorary-Major (Rev.) Frederick George Scott, Quebec, chaplain.

Lieut.-Colonel, temporary Brigadier-General, C. C. van Straubenzee, Royal Artillery, is appointed a brevet colonel.

Distinguished Service Order.

Major Norton Griffiths, King Edward's Horse.

Captain, temporary Lieut.-Colonel, Raymond Pelly, late of the Princess Patricias.

Lieut.-Colonel Malcolm Alexander Colquhoun, 4th Canadian Battalion.

Lieut.-Colonel Frederick William Hill, 1st Battalion.

Lieut.-Colonel Charles Henry MacLaren, 1st Canadian Artillery Brigade.

BRIGADIER-GENERAL D. WATSON, C.B.

Lieut.-Colonel John Grant Rattray, 10th Battalion.

Lieut.-Colonel Robert Rennie, M.V.O., 3rd Battalion.

Lieut.-Colonel William A. Stinson, 1st Divisional Train.

Lieut.-Colonel Albert Edward Swift, 2nd Battalion.

Major George William Andrews, 8th Battalion.

Major James Sutherland Brown, Royal Canadians.

Major William Hew Clark-Kennedy, 18th Battalion.

Major Hugh Marshall Dyer, 5th Battalion.

Major Leslie Charles Goodeve, 1st Battery.

Major Edward Hilliam, 5th Battalion.

Major Edwin Woodman Leonard, 12th Battery.

Major Frank Cormack Magee, heavy Battery.

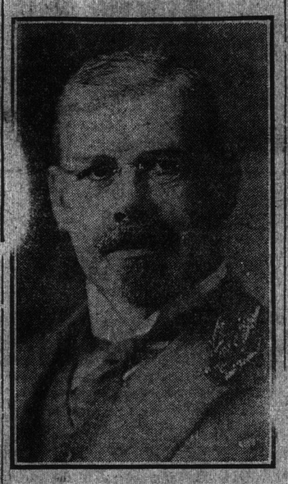

DR. MURRAY MACLAREN, C.M.G.

Major Edouard de Bellefeuille Pane Artillery.

Major John Mervyn Prower, 8th Battalion.

Major William Rae, 30th Battalion.

Lieutenant Edward John Ashton, 9th Battalion.

Military Crosses.

Captain Charles Barry Costin, West Yorkshires.

Captain Arthur Grassett, Engineers, Canadian Forces.

Captain Robert Percy Clark, 5th Canadian Battalion.

Captain Francis McDonnell Codville, Royal Canadian Dragoons.

Captain John Ashton Critchley, Strathcona Horse.

Captain Hugh McDonald Dunlop, Artillery.

Captain Thomas Charles Evans, Veterinary Corps.

Captain Stanley Douglas Gardner, 7th Battalion.

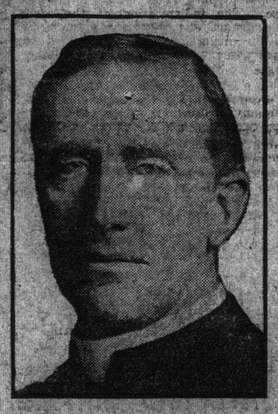

REV. MAJOR F. G. SCOTT, of Quebec, Chaplain, created a Companion of St. Michael and St. George (C. M. G.) for his services as Chaplain at the front with the First Canadian Division.

Captain James Emmanuel Hahn, 1st battalion.

Captain Victor John Hastings, 16th battalion.

Captain William James Aiken Lalor, 1st battalion.

Captain Wilfred Mayor, 15th battalion.

Captain Joseph Bartlett Rogers, 3rd battalion.

Captain Frank Overton Wills Tidy, 3rd battalion.

Captain Edward Raban Vince, Engineers.

Captain Arthur Stanley Wright, Artillery.

Lieutenant Edwin Albert Baker, Engineers.

Lieutenant William Holmes, 7th battalion.

Lieutenant Richard James Leach, heavy battery.

Lieutenant Edison Franklin Lynn, Engineers.

Lieutenant James Campbell Macdonald, Engineers.

Lieutenant Donald Milner Mathieson, Engineers.

Lieutenant Donald McGugan, 16th battalion.

Lieutenant Frank Harvey Tingley, Artillery.

Armorer Sergeant-Major Northover, Ordnance Corps.

Sergeant-Major Ridgewell, Engineers.

Royal Red Cross.

Matrons McLatchey and Ridley, and to Miss Tremaine (Montreal).

Distinguished Conduct Medal.

Private (24086) Ableson, 13th battalion.

Corporal (20743) Baker, 9th battalion.

Corporal (18899) Barrett, 4th battalion.

Sergeant (5318) Bevan, Engineers.

Quartermaster-Sergeant (650) McDonnell, Princess Patricias.

Sergeant (42053) McDougall, Artillery.

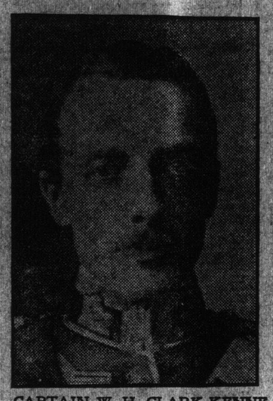

CAPTAIN W. H. CLARK-KENNEDY, winner of the D. S. O.

Corporal (12736) McFeat, 5th Battalion.

MAJOR FRANK C. MAGEE, D.S.O.

Private (41615) Bleakney, 6th battalion.

Private (72176) Bonner, 27th battalion.

Sergeant-Major (25546) Bonshort, 14th battalion.

Sergeant (1247) Bowler, Princess Patricias.

Private (1846) Bronquest, Princess Patricias.

Corporal (81103) Brookers, 9th battalion.

Private (9648) Bruno, 3rd battalion.

Sergeant-Major, now Lieutenant (5401) Chetwynd, Engineers.

Corporal (1576) Christie, Princess Patricias.

Private (1220) Clark, 8th battalion.

Sergeant (25819) Cowen, 14th battalion.

Quartermaster-Sergeant (1806) Cragg, headquarters.

Private (61931) de Blois, 22nd battalion.

Sergeant (29167) Denholm, 16th battalion.

Private (15066) Dunwoody, Strathconas.

Sergeant (5340) Ferris, Engineers.

Sergeant-Major (6897) Flinter, 12th battalion.

Sergeant-Major (27419) Goodfellow, 15th battalion.

Sergeant-Major (42040) Hamshere, 10th battalion.

Private (5142) Sarton, Engineers.

Private (76317) Harris, 29th battalion.

LIEUT.-COLONEL GEORGE G. NASMITH (Medicals), created a companion of St. Michael and St. George (C. M. G.), for services with the Medical Corps at the front.

Corporal (2873) Heweston, Strathcona Horse.

Sergeant (28348) Holland, 7th battalion.

Corporal (75240) Hourston, 29th battalion.

Corporal (15576) Jones, Signal Troop.

Corporal (9063) Jones, 3rd battalion.

Sergeant (46282) Jones, 18th battalion.

Sergeant-Major (29116) Kay, 16th battalion.

Sergeant-Major (27001) Keith, 15th battalion.

Corporal (24142) Kranchel, 17th battalion.

Private (61589) Lambert, 22nd battalion.

Sergeant (40886) Langford, Artillery.

Sergeant (74) Larkin, Princess Patricias.

Corporal (5410) Law, Engineers.

Corporal (680) Legg, Royal Canadian Dragoons.

Sergeant (28817) le Maitre, 16th Battalion.

Corporal (28705) Lyons, 16th Battalion.

Sergeant (40217) MacInnes.

Sergeant (81576) Maxwell, 2nd Battalion.

Private (11262) McCauley, 4th Battalion.

Private (13760) McIvor, 5th Battalion.

Private (13762) McIvor, 5th Battalion.

Sergeant (1158) McKenzie, Princess Patricias.

Corporal (26621) McLean, 14th Battalion.

Private (16922) McQueen, 30th Battalion.

Private (63640) Millard, 4th Battalion.

Sergeant (81597) Milne, 10th Battalion

Private (71410) Milne, 27th Battalion

Sergeant Ryer, 26th Battalion.

Private (2788) Mitchell, Strathcona Horse.

Sergeant (19584) Morrison, 10th Battalion.

Corporal (41635) Murray, Artillery.

Private (6256) Murray, 1st Battalion.

Sergeant-Major (616) Neighbor, 8th Battalion.

Sergeant (6878) Newell, 1st Battalion.

Corporal (5612) Norton, Signaller.

Quartermaster-Sergeant (188) Orbinski, Headquarters.

Sergeant-Major (24204) Osborne (Montreal), 13th Battalion.

Private (77992) Paterson, 30th Battalion.

Corporal (51383) Pearson, Princess Patricias.

Sergeant (2536) Powell, Strathcona Horse.

Corporal (80006) Purton, Army Service Corps.

Private (4005) Quilter, Artillery.

Sergeant (8280), Richardson, 2nd Battalion.

Sergeant (16269) Robinson, 7th Battalion.

Private (6856) Smith, 1st Battalion.

Private (754) Spalding, 39th Battalion.

Sergeant (9068) Spence, 3rd Battalion.

Private (3749) Spencer, Signaller.

Sergeant (12001) Sprange, Headquarters.

Sergeant-Major (25540) Stephenson, 23rd Battalion.

Private (41265) Strickland, Artillery.

Private (77689) Styles, 13th Battalion.

Private (80240) Sutcliffe, Army Service Corps.

Sergeant (16958) Swindells, 30th Battalion.

Sergeant-Major (45006) Turner, Engineers.

Sergeant (27020) Venner, 15th Battalion.

Sergeant (41722) Ward, Ammunition Column.

Sergeant-Major (42428) Wildgoose, Artillery.

Corporal (9066) Williams, 3rd Battalion.

Sergeant (8281) Winterbottom, 2nd Battalion.

In the announcement of Canadians that have won distinction in the great European war is included several men very well known in St. John.

Colonel Murray MacLaren, C.M.G., of this city is considered as one well deserving of the honors bestowed upon him, being an officer of long experience. He was formerly president of the Canadian Medical Association and was medical officer in charge of Camp Sussex for several years. During camp at Valcartier he was given an important post at Quebec and on going to Europe was made commander of No. 1 Canadian General Hospital, which has been located at Etaples. This hospital has thousands of beds and it has been stated is larger than all the hospitals in the city of Montreal combined. He received commendation on numerous occasions for his splendid executive ability in the work under his supervision and his honor is not altogether unexpected.

Brigadier-General David Watson who has been made Companion of the Bath is the proprietor-editor of the Quebec Chronicle. He was at one time commander of the Second Battalion and in recognition of his splendid ability was made commander of the Fifth Brigade, in which the 26th (N. B.) Battalion was included until a short time ago when it was reorganized so as to include only Montreal battalions.

Major Norton Griffiths of the King Edward's Horse who has been awarded the Distinguished Service Order will be remembered in St. John as the head of the firm which took the contract for the Courtenay Bay work. He has given splendid service in the organization of the King Edward Horse which was composed of colonials resident in the old country, for the most part students and business men. This unit has been used for some time as a training school for officers for the English army and has given excellent service.

Lieut.-Colonel Frederick William Hill who also was awarded the D.S.O. was in command of the First Battalion is now promoted to the command of the 9th Brigade in which is included the 26th and 52nd Battalions. His battalion was one of those most heavily engaged at Ypres when he and his men won great distinction.

Lieut.-Colonel Albert Edward Swift, another officer to win the D.S.O. now commands the Second Battalion will be remembered as the officer second in command of the 12th Battalion at Valcartier which included the New Brunswick boys, but since going to the front has been promoted to the command.

Major W. H. Clark-Kennedy another D.S.O. winner is of the 13th Battalion 5th Royal Highlanders. He has been through some of the fiercest fighting of the war and on April 26 last was reported among the Montreal officers killed during the battle of St. Julien. But next day he cabled his wife to the effect that he had come through the battle without mishap. He also saw service in the South African war. He is a Scotchman and came to Canada in 1903 as secretary of the Standard Life Assurance Company in its Montreal office. He joined the 5th Royal Highlanders with the rank of captain and when the war broke out offered his services for overseas. Whilst in training at Valcartier he married Miss Kate Reford, youngest daughter of the late Robert Reford of Montreal.

Major Frank Cormack Magee of the heavy battery was one of St. John's best artillery officers. He was among the first to offer his services for overseas and went to Valcartier in charge of the heavy battery. The news that he has been awarded the Distinguished Service Order will be received with much satisfaction by his many friends in St. John. During his service at the front he did some remarkably good work. One particular demonstration of this is described by the Canadian record officer when Major Magee destroyed a German observation post at long range, his work being described as some of the best seen on the western front. In the September offensive his battery was heavily engaged and it came through the fight with great distinction. He has been in command of the battery constantly for practically a year. He is the second active St. John officer to win the D.S.O. the other being Captain J. H. Parkes, formerly of the Royal Engineers. Major Magee is a son of R. M. Magee.

LIEUT.-COLONEL C. M. NELLES, of the Royal Canadian Dragoons (Toronto), created a companion of St. Michael and St. George (C. M. G.), for services at the front.

Captain Edward Raban Vince in command of the first company of Canadian Engineers is a Woodstock man. He has been awarded the Military Cross. He succeeded Major Melville of the command.

Lieutenant Frank Harvey Tingley another New Brunswick officer to be awarded the Military Cross is a Moncton boy. He has been in the province for the past few months recovering from wounds received at the front. Whilst here he spoke very modestly of his services and his honor is announced just as he had sailed for the front again.

As previously announced the Distinguished Conduct Medal has been awarded Sergeant Ryer of the 26th. Since getting to the front with his unit Sergeant Ryer has shown great fearlessness and his action in bringing in wounded men under a terrific fire during the crater fight has been very highly commented upon by Major Brown. He also remained behind when the rest of the unit were ordered back to their own trenches, in an endeavor to shoot some Germans who were in sight, and after succeeding in this purpose went back to his unit.

BRIG.-GENERAL SEELY, created a companion of the Bath (C. B.) for services at the front.

BLOODY BATTLE BETWEEN RIVAL CHURCH FACTIONS

One Man Dead, Two Will Die, and a Dozen More Seriously Injured Near Scranton, Sunday.

Scranton, Pa., Jan. 16—Rioting, which broke out today between rival factions at the Church of the Sacred Heart of Jesus in Dupont, near here, resulted in the death of one man, the probably fatal injury of two others, and the serious injury of at least a dozen more. Knives, revolvers and clubs played a prominent part in the riot, eleven state troopers being among the injured.

George Greizor, the dead man, was shot through the thigh, the bullet severing an artery. Trooper Ross Summer, of Pottsville, sustained a fracture of the skull, and Jos. Tins, of Dupont, was shot through the lungs. Neither is expected to live.

This church has been the scene of half a dozen riots in as many weeks, one faction objecting to the authority exercised by Bishop M. J. Hoban, of the Catholic diocese of Scranton, in naming a priest to take charge of the affairs of the church, and the other supporting him. Every time the newly appointed priest has sought to hold services he has been prevented from entering the church by the opposing faction, but today arrangements had been made to say mass under the protection of the sheriff, who called on the state police. A detail of a dozen troopers was on hand when services were to have opened, but so forbidding was the attitude of the crowd that a hurried call was sent in for more and twenty-four responded.

Before the reinforcements arrived the mob had attacked the first detachment, and when the second reached the scene most of the damage had been done.

GERMAN CHILDREN PLAYING WITH AN AIR BOMB KILLED.

Cologne, Jan. 15—Children who were playing in a gravel pit near the local aviation grounds were killed today by an air bomb. The children found the unexploded bomb and were playing with it when it exploded. The district in the vicinity of the aviation field has been repeatedly searched after bombs have been dropped by aviators. It is probable that the bomb found by the children had buried itself in the ground and only became exposed by the heavy rains of the last few days.

FURS
Successful Traders and Trappers ship their Raw Furs to us for accurate, complete and reliable returns. Silver Foxes our specialty. Put your own valuation on the shipment and if we cannot trade will pay expressage both ways.
References: Bradstreets, R. G. Dun or your own Bank.
MAX WULFSOHN
Dept. 20
122-124-126 West 25th St., New York City
Strictly an American Concern
FURS

You Cannot Afford to Go Around in Wet, Cold Feet

We have Boots to keep you warm and dry.

Do not take side leather and inferior made boots that will soak water, but come and see what a good boot should be. That is our business for over 70 years. It will be a pleasure to show you our goods.

Every style, 7 inch, 10 inch, 12 inch and 14 inch tops from $3.50 to $8.50. Long Leg Boots, from $3.50 to $6.50. Felt Boots, Lumbermen's Rubbers and Oversocks, Palmers' Draw String Shoe Packs.

Mail Orders sent Parcel Post.

FRANCIS & VAUGHAN
19 King Street

"For the Blood is the Life."
WHEN YOU ARE ILL
With any disease due to impure blood such as Eczema, Scrofula, Scurvy, Bad Legs, Abscesses, Ulcers, Glandular Swellings, Boils, Pimples, Sores of any kind, Piles, Blood Poison, Rheumatism, Gout, etc., don't waste your time and money on lotions and ointments which cannot get below the surface of the skin. What you want is a medicine that will thoroughly free the blood of the poisonous matter which alone is the true cause of all your suffering. Clarke's Blood Mixture is just such a medicine. It is composed of ingredients which quickly expel from the blood all impurities, from whatever cause arising, and by rendering it clean and pure, can be relied on to effect a lasting cure.
(Thousands of testimonials, for selection see pamphlet round bottle).
Over 50 years' success.
Pleasant to take.
Clarke's Blood Mixture
Sold by all Chemists and Storekeepers. Refuse all Substitutes.
CURES ALL SKIN & BLOOD DISEASES.

TOBACCO HABIT CURED
Dr. McTaggart's Remedy for this enslaving habit will cure the desire for Tobacco in every form. A purely vegetable remedy—safe to take—brings back the shattered nerves to their normal condition. Sold successfully for twenty years. Recommended and used by physicians. Write for Free Booklet. Correspondence confidential. Literature and medicine in plain wrappers.
Dr. McTaggart's Remedies
Established 20 Years.
309E Stair Building, Toronto, Can.

CHILDREN'S COUGHS
What Every Mother Should Know.
Doctors declare that cough-cures containing opium, morphine, or paregoric should never be given to children, save under medical directions. Most cough mixtures contain those things; Veno's Lightning Cough Cure does not. Veno's is guaranteed poison-free, and the ideal children's cough remedy. All kinds of children's coughs yield to Veno's—even whooping cough, however violent.
Awarded Grand Prix and Gold Medal, International Health Exhibition, Paris, 1910.
Ask your English, Scotch, Irish, Welsh friends about Veno's Lightning Cough Cure. They know. Veno's is a British remedy, made in Britain by British capital and labour, and used wherever the grand old British flag flies. Give it your children, take it yourself; it is the remedy for—
Coughs and Colds, Bronchial Troubles, Nasal Catarrh, Hoarseness, Difficult Breathing, Whooping Cough, Blood Spitting, Asthma
Price 30 cents.
Large size containing 2½ times the quantity 50 cents. Sold by Druggists and Dealers everywhere, or direct, on receipt of price, from the sole agents for Canada, Harold F. Ritchie & Co., Ltd., 10, McCaul Street, Toronto.
Proprietors:—The Veno Drug Co., Ltd., Manchester, Eng.
VENO'S LIGHTNING COUGH CURE

AGENTS WANTED
RELIABLE representative want meet the tremendous dema fruit trees throughout New Bru at present. We wish to secure th four good men to represent us a and general agents. The special i taken in the fruit-growing busin New Brunswick offers exception portunities for men of enterpris offer a permanent position and pay to the right men. Stone & W ton, Toronto, Ont.
THERE is a boom in the sale o in New Brunswick. We w liable Agents now in every unrep ed district. Pay weekly; liberal Pelham Nursery Co., Toronto, Ont
FOR SALE
FARM for sale, three miles Bellisle station. Apply, El Bens n, Shannon post office, Que
Vacancies in Offic
Caused by enlistment of those wh answered, and those who will their king and country's call, m filled.
Who will qualify themselves t advantage of those great opport
Catalogues free to any address.
THE St. John Business College
S. KERR, Pri

MARRIAGES.

TAYLOR-WISELY—At the re of her grandfather, Capt. William Lean, on the 12th inst., by Rev. Barraclough, Roberta Barnes, daughter of Mrs. and the late Wisely, to Alton Des Drisay civil engineer.

DEATHS

COATES—At 51 Summer st the 18th inst., Eliza A., widow of Thomas Coates, aged 72, leavin sons and three daughters to mo

BANNISTER—In this city, 18th inst., Elizabeth, widow o Bannister, aged 68 years, leaving and five daughters.

ROBINSON—At Penobsquis, on Jan. 9, Mrs. John A. Robins 79 years, leaving her husband daughter to mourn.

REID—In this city, on Jan. ert Reid, aged 79 years, leaving to mourn.

SMITH—In this city, on the 1 after a short illness of pneumon A., son of the late James an Smith, leaving two sisters a brothers to mourn.

DUNHAM—Suddenly, in this Jan. 12, 1916, Seth Dunham, in year, leaving two sons to mour

MORRISEY—In this city, at dence of her son, Alfred Mor Hazen street, on the 13th inst., Jane, widow of George Morrise ninety-seventh year of her age.

POWER—At her late reside Princess street, on Jan. 13, M widow of James J. Power, leav daughters and three sons to m

COLLINS—At St. Rose's rect ford, on the 13th inst., Catherine ter of the late Peter and Sarah leaving two brothers and two s mourn.

McMILLIN—At his late r 25 Douglas avenue, William M leaving two sons, three daught one sister to mourn.

CONNELL—In this city, on inst., Elizabeth, widow of Lot leaving one daughter to mourn.

CORAM—In this city, at her dence, 399 Douglas avenue, on inst., Mary Jane, widow of Coram, leaving three sons daughters to mourn.

NOBLE—On Jan. 13, at the of her sister, Mrs. J. P. Thor Waterloo street, Mary Jane, dau the late Christopher and Elizabet aged eighty-three years.

SULLIVAN—At Torryburn, 18th inst., Elizabeth, wife of De livan, leaving her husband, f and two daughters to mourn.

WALSH—On the 18th inst., Walsh, aged 87 years, leaving and one daughter to mourn.

IRELAND—Entered into res 18th inst., at her residence, street, Margaret, widow of Ja land, aged 77 years, leaving and four daughters to mourn. 16th inst., George W., infant James J. and Elizabeth Whe seven months.

SCOBORIA—On the 14th in a lingering illness, Margaret E of Charles C. Scoboria, aged nine years, at the residence of h ter, Mrs. W. C. R. Allan, Kin west side.

MANY DEATHS DURING THE LAST

The deaths in the city du week ending Saturday numbere two. On first glance it woul that the city was in an unhealt but a perusal of the detailed death shows that at least one the week's total were due to causes and maladies of long Senility claimed three victims did cancer, while diabetes deaths.

A reduction in the death ra by pneumonia is shown in t returns, when only two case fatal. Although actual figures available a decided slackenin ported generally by city phy the prevalence of these case week's report gave a total o deaths, three due to pneumon following is the detailed mor for the week.

Senility, three; cancer, three two; pneumonia, two; pneum asthma, one, apoplexy, one, tu one, jaundice, one; paralysis, tumor, one; perforating ulcer, ngitis, one; inanition, one; one; Angenia pectoris, one; one; total, twenty-two.

Presentation to Speaker L

Ottawa, Jan. 16—Hon. Mr speaker of the senate, was pres a bust of himself yesterday by of the senate. The occasion w er Landry's seventieth birth bust is the work of Mr. Lali well known Montreal sculptor. is now in the Speaker's chai tween busts of Sir Robert B Sir Wilfrid Laurier.

The war office announce tha postcards of all kinds addresse tral countries will in future b by the censor.