ATHLETICS LAND ANOTHER GAME

ONE OF "CONNIE" MACK'S STAR HURLERS

J. COOMBS

IT TOOK ELEVEN INNINGS FOR THE MACK MEN TO GET MEASURE OF MATHEWSON

Yesterday's Contest the Greatest Ever Seen in a World's Series -- Jack Coombs, in the Box for Victorious Team, Proved His Right to His Title of "The Iron Man" -- He Proved Superior of the Peerless "Matty."

New York, N. Y., Oct. 17.—By the score of 3 to 2 in 11 innings of baseball as sensational as a world's series has ever furnished, the Philadelphia Athletics defeated the New York Giants here today and jumped into a lead of 2 games to 1 in the series for the world's championship. The white elephants achieved this feat on their rivals' own grounds, facing the great Mathewson who had puzzled them into the loss of one world's series and who had started bravely in an attempt to make history repeat itself. Three times in 1905 and once this year the Athletics had fallen victims to Mathewson's skill. Today they finally broke through his guard and fell upon him so heavily in the latter part of the tense struggle that the great box man and his mates were swept off their feet.

Backed up by the splendid work of Jack Coombs, the Kennebunk Iron Man, who pitched one of the greatest games in his career and held New York runless from the third inning almost to the game's very end, the American leaguers pounded their way to victory. They tied the score when Baker, their brilliant third baseman, who won yesterday's game with a home hit polled out one of Mathewson's benders and drove it with tremendous force into the far reaches of the right field stand for a homer in the ninth. They won out in the 11th on three safe hits, helped out by two Giant errors. The Giants did not give up without a struggle, and a hard one, a double followed by an error gave them a run in the last half of the 11th. But there were two out when the run came over and it was the Athletics' game when the next moment the only occupant of the bases was put out in an attempt to steal second.

40,000 Fans on Hand.

No game played here within memory, in regular season or world's series, has provided so much excitement for the fan. There were again nearly 40,000 of them on hand. The national commission gave out the official figures at 37,216, and inning after inning this great throng was brought to its feet by sensational fielding plays, exciting batting rallies, or remarkable feats of the rival box men.

Enthusiastic outbursts seemed almost evenly divided between the supporters of the two wonderful baseball machines. When New York forged ahead in the third the echos were awakened by a big uproar, but when Baker in the ninth prevented what until then had looked like sure defeat for his team by lasking out his second home run in two days, the din was deafening, and it seemed as if the Athletics had as many staunch supporters in the stands as the Giants. The enthusiasm was repeated when the Philadelphians took their winning lead in the eleventh. The New York fans stood loyally by their team up to the last, however, and never gave up hope until Lapp's true throw to Collins got Becker for the last out of the game.

MURRAY

Jack Coombs hero of last year's world series earned further laurels today by letting down the Giants with only three hits in the prolonged contest. Two of these hits came in the third inning, resulting in a run, and then the durable Coombs was unsolvable until the eleventh inning when Herzog sent a rattling double to the left field fence. The Philadelphia pitcher employed a fast drop which swept up to the plate and then broke suddenly downward before the bats of the helpless Giants. Occasionally he delivered fast inshoots and most of the times the Giants hit with the handle of their bat. In seven of the innings the home team went out in order.

Coombs Did Good Work.

Combs struck out six men, Snodgrass fanning twice, Devore, Doyle, Myers and Mathewson once. The Philadelphia hurler passed four men but none of these figured in the scoring. Coombs was strong throughout, perfectly cool at critical stages and sent the last ball he pitched up to the plate with terrific speed, showing that he had not weakened under the strain of eleven innings.

Manager McGraw pinned his hope for today's game on Mathewson and until the fatal ninth inning "Christy" held the Athletics runless, letting them down with five hits. He was favored by the "breaks" of the game, which enabled him to pull out of holes in the third and fifth innings. In the third inning with Barry anchored on second after a single and steal, Lapp picked out a fadeway and shot a liner directly into Doyle's hands and Barry was quickly snuffed out at the second bag. Had Lapp's drive been a yard either way a run would have followed.

Mathewson was further favored by fortune in the fifth when with Murphy on first, Davis singled through the box, the ball striking Umpire Connolly on the leg. Unchecked by the umpire the ball would have gone to centre field and Murphy would have made third at least. Mathewson was a broken reed when Frank Baker smashed his solid home run drive into the far right field seats in the ninth inning, tying the score. He escaped the tenth inning without difficulty, but in the next and last spasm the Philadelphians unlimbered their heavy artillery and before the cannonading of timely drives was over two runners had sped across the plate. In six of the innings the New York pitcher retired the Athletics in order.

Barry Starred In Field.

Three Athletics struck out, Oldring, who hit Mathewson for two doubles last Saturday, fanning twice and Davis once. Mattie pitched a steady game giving no bases on balls. Philadelphia had six men left on bases and New York only one. Only three Giants reached second base, and two of these scored.

Jack Barry was the particularly bright fielding star of today's game, which was replete with scintillating stops and throws. Barry's most spectacular play occurred in the eighth inning when Fletcher hammered a hard twisting grounder through the box. Barry came over with lightning speed scooped the ball after it had taken a wicked bound and snapped it on a line to Davis a couple of feet ahead of the flying Fletcher. All of Barry's plays were cleanly and cleverly executed. He also starred in the Athletics' offense making a double and single in three times at bat and laying down a pretty sacrifice. He stole second in the third inning beating Myers' throw.

Cant. Larry Doyle executed some fine fielding plays around second base accepting ten chances without an error. Eddie Collins was also busy around second base for the Athletics having eleven chances and falling down on two of them. One of his misplays a fumble of Becker's grounder in the eleventh inning, was responsible for the Giants' second run. Had he handled the ball cleanly it would have been the third out and the game would have been over with the score 3 to 1. Collins made two hits and stole a base. Third Baseman Herzog and Shortstop Fletcher were alternately good and bad in fielding, their misplays in the eleventh inning paving the way for the Athletics' runs.

Giants Slow On Bases.

The much vaunted speed of the Giants on the paths was not in evidence today. Catcher Lapp, of the Athletics turned back five of the Giants' runners who attempted to steal. His throwing was above criticism and the ball was always on the runner as he slid into the bag. The Philadelphians were again successful in stealing on Myers who was able to check only one of their three attempts.

Lapp caught a perfect game, handling Coombs' swift shoots in fine style. In the outer garden Lord starred for the Athletics, capturing five long drives, several of which he had to back up against the fence to spear. A beautiful line throw by Murray, the Giants right fielder, to third nipping Murphy, who was trying to reach there from first base on Davis' single, was the best piece of work of the Giants outfield. This play of Murray's came in the eleventh inning, and especially prevented the Athletics from further scoring.

Captain Harry Davis again weilded an effective willow for the Athletics. He drove out two singles, the last one being a clean line smash to right which sent Baker across the plate with what proved to be the winning run. Davis had been regarded as the weak spot in the Athletics inner defence, but there was no trace of a misplay charged against him.

Baker Spiked.

The unpleasant feature of the game was the spiking of Frank Baker by Snodgrass in the tenth inning. Snodgrass had stepped in the way of one of Coombs' fast shoots which struck him in the back. He started for first but was called back by Umpire Brennan on the ground that he had purposely stepped into the pitch. Snodgrass finally received a base on balls, was sacrificed to second and set out to steal third. Lapp made a perfect throw to Baker, who was waiting for Snodgrass with the ball. The Giants' center fielder came into the bag feet first. He appeared to raise one foot as he slid in and the spikes shot into Baker's arm, tearing the flesh and then catching in the player's trousers, ripping them in two broad rents. The Athletic players evidently believed that the spiking was intentional, for "Topsy" Hartsel went after Snodgrass and denounced him bitterly. As Snodgrass walked to the Giants bench

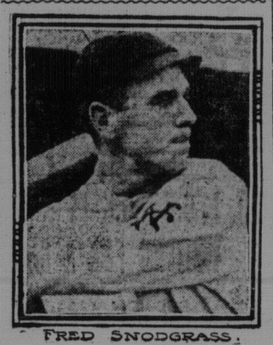

FRED SNODGRASS.

he was hissed. Snodgrass said it was unintentional and that Baker had blocked him off the bag.

The national commission announces the following figures:—Total attendance 37,216; total receipts, $75,593; national commissions share $7,559; players share, $40,820; each club's share, $13,606.

The Box Score.

The official box score is as follows:

Philadelphia.

	AB	R	H	PO	A	E
Lord, lf	5	0	0	5	0	0
Oldring, cf	5	0	0	0	0	0
Collins, 2b	5	1	2	5	4	2
Baker, 3b	5	2	2	2	1	0
Murphy, rf	5	0	0	2	0	0
Davis, 1b	5	0	2	10	0	0
Barry, ss	3	0	2	1	4	0
Lapp, c	4	0	1	8	6	0
Coombs, p	4	0	0	0	1	0
Totals	41	3	9	33	16	2

New York.

	AB	R	H	PO	A	E
Devore, lf	4	0	0	0	0	0
Doyle, 2b	4	0	0	5	5	0
Snodgrass, cf	3	0	0	3	0	0
Murray, rf	2	0	0	2	1	0
Merkle, 1b	3	0	0	11	1	0
Herzog, 3b	3	1	1	4	3	2
Fletcher, ss	4	0	0	3	4	2
Myers, c	4	1	1	4	4	0
Mathewson, p	3	0	1	1	4	0
Becker, x	1	0	0	0	0	0
Totals	31	2	3	33	22	5

x—Batted for Mathewson in 11th.

Score by innings—

Philadelphia	00000000102—3
New York	00100000001—2

Summary—Two base hits, Barry, Herzog. Home run, Baker. Sacrifice hits, Barry, Murray. Stolen bases, Barry, Collins. Double play, Doyle and Fletcher. Left on bases, Philadelphia, 6; New York, 1. First base on balls off Coombs, 4. First base on errors, Philadelphia, 3; New York, 1. Struck out by Coombs, 7; by Mathewson, 3. Time, 2.17. Umpires, at plate Brennan, on bases Connolly, left field Klem, right field Dineen.

The Dunlop Trophy Race.

The bicycle road race for the Dunlop trophy will be held on Thanksgiving Day. The race will be a twenty mile one. Considerable interest attaches to this race, and a number of the fast ones should be seen in the list. Entries for the races will be received up till Saturday the 28th of this month, and should be sent to R. H. Johnson, P. O. Box 155.

Mixed Train Service.

Effective last Monday, September 18th, the Grand Trunk Pacific Railway inaugurated a mixed train service to be operated on the Regina Branch between Melville and Regina. This train will run Mondays and Fridays, leaving Melville at 10.35 a. m., and arriving at Regina at 7.35 p. m., Leaving Regina Tuesdays, Thursdays and Saturdays at 7 a. m., arriving at Melville at 4 p. m., and will make stops at the intermediate stations.

HOLY TRINITY PIN SMASHERS THE WINNERS

In the Inter-society Bowling League on St. Peter's Y. M. A. alleys Holy Trinity defeated C. M. B. A. No. 482, winning all four points.

The score is as follows:

Holy Trinity.

Phinney	74	74	80	288	76
O'Brien	76	67	68	212	70 2-3
Toohey	87	89	81	257	85 2-3
McDonald	78	83	81	242	80 2-3
Nugent	67	67	92	226	78 1-3
	383	380	412	1275	

C. M. B. A. No. 482.

Couglan	71	74	80	225	75
Dever	77	67	68	212	70 2-3
Haggerty	68	75	89	232	74
Dryden	67	65	67	199	66 1-3
Connell	67	67	68	202	67 1-3
	350	342	372	1070	

ARNST WILL ROW DURNAN AT TORONTO

Melbourne, Australia, Oct. 17.—Richard Arnst, of New Zealand, the world's champion sculler, who is visiting here, stated today that he had cabled Eddie Durnan, the Canadian sculler, who is anxious to meet him, agreeing under certain conditions to row at Toronto. If a favorable reply was received Arnst said that he would go to Toronto.

HOTELS.

Royal.

Mr and Mrs L P Farris, White's Cove; G E Smith, Kingston; G P Norvill, G M Stewart, Sagna la Grande, Cuba; C E Oak, Bangor; Mrs W L Todd, Miss Todd, St Stephen; S D Simmons, Fredericton; Judge Wells, Moncton; R Wall, A M Fitzsimmons, Montreal; G Ackman, Moncton; J L Paull, Springhill; W F Taylor, Jr; Moncton; T N Hull, Miss Hunt, H J Finch, H L Pratt, Toronto; L L Anderson, N Y; Mr and Mrs W H Bentley, Quincy; Mr and Mrs H W Gillespie, Calais; J Holliday, P E Heeney, Montreal; A E Cram; W H Holbrook, Boston; J N Robertson, Havana; J F Reynolds, Philadelphia; E B Douglas, Sydney; L B Read, Moncton; L E Sawyer and wife, F L Whalen and wife, Boston; W Gard, Amherst; N W Latter, Montreal; J C O'Beirne, Toronto; J W Hill, Toronto; S E Hue, B C Todd, Montreal; C L Sanderson, Yarmouth; Kathleen Leger, Moncton; Mrs Jas S Wilson, Minnie Wilson, Newtonville, Mass; Mrs MacHaffir, Moncton; R A Keast, Toronto; W B Douning, Windsor; Chas C Runyarn, Geneva; Mrs Geo Hodgson, Mrs A Peake, Mrs Morson, Miss Haviland, Charlottetown; Miss H M Bliss, Mrs H P Layton, New York; F Plummer, Boston; J G Forbes, Toronto; W S Loggie, Chatham; D O'Brien, Montreal; L H Higgins, Moncton; S D Simmons, Fredericton; F B Black, Sackville.

Victoria.

E R Wishart, St Martins; George J Green, McAdam Jct; J B Gass, Geo A Shauer, Montreal; G Sherman, A F Grant, Brownville Jct; Mr and Mrs G B Merriman, John Roberts, Woodstock; Robert Deys, W H Williams, Toronto; M B McNally, Fredericton; Jas McKee, Moncton; E Briggs, Sheffield; John F Calder, Campobello; H R Lawrence, St George; G W Miller, Calais, Me; H G Deeds, Brownville Jct; Mr and Mrs H H Jones, New York.

Dufferin.

J. W Ellsworth, Woodstock; W H Mitchell, Toronto; C - Rafford, D Roth New York City; Mrs M E Smith, St. Stephen; W T Clark, Boston; Robert Deyo, Winnipeg; W A Wood, jr., Montreal; F H Peters, Fredericton; T J Mercer, Jas Lamb, J E Kaine, Miss Murphy, Sussex; W R Finson, Bangor; T Conway, Montreal; F W Arnold, Toronto; H Wathen, Harcour; Robert Elliott, Toronto; J H McHattin, Alberton; C K Fraser, Parrsboro; B Kerr, Milltown; A J Gross, Halifax; Mr and Mrs Richardson, Boston; F H Patee, Holyoke; J H Scanlon and wife, Portland; J H Barry, Moncton; G B Macdonald and wife, Andover; W J Wilson, Montreal; Major Statham, London, Eng; G W Saunders, Boston; E E Welley, Boston.

JOHNSON AND SAM LANGFORD MAY HITCH UP

(New York Sun.)

"What are your terms for a ten round bout with Sam Langford at Clermont Rink, Brooklyn?" Tom O'Rourke who is matchmaker of the Royal A. C., which has leased the Rink and is waiting for a license from the State Athletic Commission, cabled the above query to Jack Johnson two days ago, it is said. Johnson is in France and a reply is not expected from him until next week. When McIntosh tried to induce Johnson to fight Langford in Australia this winter, the big champion said he wanted $30,000 win, or lose or draw for a twenty round battle. For half that distance O'Rourke thinks Johnson may accept a $15,000 guarantee, and he is ready to hang up that much money if Lil' Arthur shows an inclination to talk business.

Langford is ready to meet Johnson here under any reasonable terms, but he doesn't believe Johnson will agree to a match. Pending a reply from the champion Langford says he will not accept an offer from Promoter Cofforth to box twenty rounds with Joe Jeanette in San Francisco on Thanksgiving Day. McCarey of Los Angeles made an offer for this match recently, but it fell through, unexpectedly. Then Cofforth jumped to the front with a proposition that looked good to Jeanette and was accepted. In view of their sensational scrap in the Garden recently Cofforth believes that Langford and Jeanette in twenty rounds will draw a big gate in California.

Before the Madison Square A. C. lost its license the managers planned to bring Johnson and Langford together. The Tar Baby as a result cancelled his proposed trip to Australia and was ready to sign articles with the Garden. Johnson also gave up his Australian trip when the proposed bout with Bombardier Wells was prevented and later he announced that he would not box again. O'Rourke said yesterday that he didn't believe he would have any trouble securing a license for the new club in Brooklyn and that he intended to put on some big attractions. He fought shy of the Johnson-Langford proposition, however, by evading all questions.

SPRAINED WRIST AND ANKLE

After Being Laid Up With Great Pain for Ten Days, Relief Was Gained Instantly by Applying

NERVILINE

One of the most soul-distressing accidents that can befall one is a bad ankle or wrist sprain. "If I had only known of 'Nerviline' earlier, I could have saved myself an enormous amount of pain, and many agonizing nights of sleeplessness." Thus writes P. P. Quinn, a young farmer living near Brockville. "I tumbled from a hay loft to the barn floor and sprained my right ankle and left wrist. They swelled rapidly and caused excruciating pains. It was not convenient to go to the city, and the liniment in the house was useless. When I got Nerviline relief came quickly. It took down the swelling, relieved the pain, and gave me wonderful comfort.

TESTIMONIAL NO. 4266

"I can recommend Nerviline for strains, bruises, swellings, muscular pains, and sore back. I have proved it a sure cure in such cases."

Think what it might some day mean to you to have right in your home, ready for an accident or emergent sickness, a bottle or two of Nerviline. Get it today, large size bottle 50c. or sample size 25c.

City Cornet Band

Around the World Fair

St. Andrew's Rink

Commencing TUESDAY EVENING, October 10th

Open Each Evening at 7.30

Admission 10c.

KENNEL CLUB SELECTS ITS NEW OFFICERS

At the meeting of the New Brunswick Kennel Club held last evening in the registry office. President J. H. Sheehan occupied the chair. J. V. McLellan read a report on the present standing of the club and the financial returns from the last show. This report showed the club to be in good standing. The motion as to the advisability of seceding from the Canadian Kennel Club was left over to the next meeting, it being hoped that there would be a Kennel club formed in the Maritime Provinces. The club elected the following officers for the ensuing year: President, LeBaron Wilson; 1st Vice-Pres., Alex. H. Campbell; 2nd Vice-Pres., Geo. R. Allen; Sec.-Treas., J. V. McLellan; Executive, Maurice Call, Walter H. Carnall, Frank I. McCafferty, Charles Conway, J. J. LeLacheur.

During the evening it was announced that there would be a dog show in New Glasgow from No. 14 to 16 and it was hoped that dogs would be sent from here.

J. H. Sheehan and LeBaron Wilson stated that they would take their dogs to New Glasgow if permitted to do so by the Nova Scotian authorities.

A vote of thanks and also more substantial recognition was tendered to Mr. McCullough who superintended the show here.

Dr. W. S. Simon, V. S., was heartily voted an honorary member. A vote of thanks was tendered to the retiring officers. Since the formation of the New Brunswick Kennel Club the class of dogs in this city has been greatly improved and it is to be hoped that the club will continue in its good work.

BENDER HAS BEEN IN FOUR TITLE SERIES

Almost as interesting as Matty's showing against American league clubs in post-season warfare, has been Charles Albert Bender's record against National league clubs.

Bender has proved each time to be a marvel in his opening game. Back in 1905 the Indian shut out the Giants and allowed but four hits in his debut battle. In 1910 he gave the Cubs but three hits and permitted but one run.

Bender has worked through four post-season games against National league clubs, but unlike Matty, all four were pitched in world's series fighting. In these four games, two each against the Giants and Cubs, the Indian has given vent to seven runs and twenty-one hits, an average of something less than two runs to the game and about five hits to the battle.

There is no discounting the worth of this record. It shows Bender to be one of the steadiest and most effective performers of the game.

In his two battles against McGraw's people through the 1905 melee the Giants only scored twice in eighteen innings and run up but nine base hits in the two contests.

One freak turn of Bender's record shows that the stalwart Redskin has always won his opening fight and suffered defeat in his second start, pitching much less effectively after his first great effort. This did not prove to be the case on Saturday, however.

This may be accounted for by the fact that Bender has never been able to recover quickly after a hard game or come back at an early date with anything like his best form.

Protect Yourself From Chronic Colds

Of course you prepare for winter weather externally by changes in your clothing. Prepare yourself internally, too, by taking a course of

NA-DRU-CO Tasteless Cod Liver Oil Compound

this Fall and the colds won't bother you.

Na-Dru-Co Tasteless Cod Liver Oil Compound is rich in the medicinal and nutritive qualities of the best Norwegian Cod Liver Oil, specially treated to remove the disagreeable fatty acids that upset the stomach. Combined with this, in carefully worked out proportions, are Extract of Malt, Hypophosphites and Extract of Wild Cherry.

The preparation is very pleasant to take, without a trace of the disagreeable flavor of the plain Oil.

For delicate or run-down children a course of Na-Dru-Co Cod Liver Oil Compound in the Fall and another in the Spring is one of the best possible safeguards.

Your druggist can supply it in 50c. or $1.00 bottles.

National Drug and Chemical Co. OF CANADA, LIMITED.

A NA-DRU-CO Specific for every ill.

NA-DRU-CO N D C Co TRADE MARK. THIS TRADE MARK IS YOUR GUARANTEE OF HIGHEST QUALITY.

101

"La Maritana" Cigars

The result of 75 years' experience.

Men, who have smoked "La Maritana" Cigars regularly, say that they are the same to-day as when introduced 20 years ago. Can this wonderful record be beaten?

Also makers of BLUE BELL The popular 5c. cigar.

J. Rattray & Co. Limited, - - Montreal. Established 1834.

High grade J. R. C. PIPES

19 TEMPLE FAIR 11

THANKSGIVING DINNER

Oct. 28 - Nov. 4

VALUABLE DOOR PRIZES EACH NIGHT

ORCHESTRA Electric Display!

WED. THUR.

NICKEL

A Widow, A Railway--And A Man

A first class fiction of a new transportation line and how it might have been balked but for the boss's handsome son.

Mystery, Witchery and Trickery!

In Pathe's gorgeous fairy tale, "Satan's Rival." A story of the early days in old France.

A Sequel of Waterloo--in Canada

Selig's unique story "In the Shade of the Pines," or Major Gordon's love affair in the new land.

A WHOLE DAY'S SIGHTS IN QUEER TOKIO

TODAY "My Darling Nellie Gray."

MARGARET BRECK

THUR. "The Ecstacy Waltz." (Arditi.)

NEXT WEEK--Fred Driscoll, The Hitster