RESERVE THE ADDRESS SLIP ON THE PAPER.—THE DATE IT INDICATES THE TIME TO WHICH THE SUBSCRIPTION IS PAID. PROMPT REMITTANCES ARE EXPECTED FROM THOSE WHO HAVE NOT ALREADY MADE THEM.

MIRAMICHI ADVANCE.

VOL. 16. CHATHAM, NEW BRUNSWICK, APRIL 24, 1890.

D. G. SMITH, EDITOR & PROPRIETOR.
TERMS—$1.50 a Year, in Advance.

BUSINESS NOTICE.

The "MIRAMICHI ADVANCE" is published at Chatham, Miramichi, N. B., every THURSDAY morning a time for despatch by the earliest mails of that day.

It is sent to any address in Canada, the United States of Great Britain (Postage prepaid by the Publisher) at the following rates:

One year, in advance, - - - - $1.50
In not paid in advance, - - - - $2.00

Advertisements are placed under classified headings.

Advertisements, other than yearly or by the season are inserted at *eight cents* per line nonpareil, for 1st insertion, and *three cents* per line for each continuation.

Yearly, or season advertisements, are taken at the rate of $6 75 an inch per year. The matter, if space is secured by the year, or season, may be changed under arrangement made therefor with the publisher.

The "MIRAMICHI ADVANCE" having its large circulation distributed principally in the Counties of Kent, Northumberland, Gloucester and Restigouche (New Brunswick), and in Bonaventure and Gaspe, (Quebec), among communities engaged in Lumbering, Fishing and Agricultural pursuits, offers superior inducements to advertisers. Address

—Editor Miramichi Advance, Chatham, N. B.

THE BEST SEEDS are those put up by D. M. FERRY & CO., Who are the largest Seedsmen in the world. D. M. FERRY & Co's Illustrated, Descriptive and Priced SEED ANNUAL for 1890 will be mailed FREE to all applicants, and to last season's customers. It is better than ever. Every person using *Garden, Flower or Field Seeds* should send for it. Address D. M. FERRY & CO. WINDSOR, ONT.

Dunlap, Cooke & Co.
Merchant Tailors,
AMHERST - - N. S.

Our representative visits the different towns on the North Shore every two months; an inspection of our samples is respectfully solicited.

Dunlap, Cooke & Co.
Amherst, May 31, 1889.

"THE FACTORY"
JOHN McDONALD,
(Successor to George Cassady)
Manufacturer of Doors, Sashes, Mouldings —AND— Builders' furnishings generally.
Lumber planed and matched to order.
BAND AND SCROLL-SAWING.
Stock of DIMENSION and other Lumber, CONSTANTLY ON HAND.
THE EAST END FACTORY, CHATHAM, N. B

Law.

Robert Murray
BARRISTER-AT-LAW,
Notary Public, Insurance Agent, ETC ETC., ETC.
CHATHAM N B

DesBrisay & DesBrisay.
BARRISTERS,
Attorneys Notaries, Conveyancers, &c
OFFICES
St. Patrick Street, - - Bathurst, N. B.
BEOFR LUS DESBRISAY Q. C.
T. EDWARD DESBRISAY

G. B. FRASER,
ATTORNEY & BARRISTER NOTARY PUBLIC
AGENT FOR THE
NORTH BRITISH
—AND—
MERCANTILE INSURANCE COMPANY

Warren C. Winslow.
BARRISTER
—AND—
ATTORNEY-AT-LAW
Solicitor of Bank of Montreal,
CHATHAM, N. B

Hotels.

REVERE HOUSE.
Near Railway Station,
Campbellton, N. B.
formerly the Union Hotel, kept by Mrs. Grogan
Comfortable accommodation for permanent and transient guests. Commercial Travellers will also be provided with
Sample Rooms.
GOOD STABLING on the premises.
Daniel Desmond
Proprietor.

ADAMS HOUSE
ADJOINING BANK OF MONTREAL,
WELLINGTON ST, CHATHAM, N. B.
This Hotel has been entirely Refurnished throughout and every possible arrangement is made to ensure the Comfort of Guests Sample Rooms on the premises.
TEAMS will be in attendance on the arrivals of all trains.
GOOD STABLING, &c.
THOMAS FLANAGAN,
Proprietor

Canada House,
Corner Water and St. John Streets,
CHATHAM.
LARGEST HOTEL IN CHATHAM
Every attention paid to
THE COMFORT OF GUESTS.
Located in the business centre of the town. Stabling and Stable Attendance first rate.
WM. JOHNSTON,
PROPRIETOR

Free Treatment FOR 1 YEAR,
remedies included, will be donated by Dr. Sweet the celebrated natural born setter and physician, to one *worthy person* in each town WITHOUT EXPENSE except $1.00 for drawing examination papers. Send no money until return of papers. Application must be endorsed by Minister or Postmaster. Send stamp for FREE EXAMINATION BLANKS and particulars to Dr. Sweet's Sanitarium for the Lame, 16 Union Park Street, Boston, Mass

FOR SALE.
The well known premises in the Town of Newcastle, recently occupied by John F. Jardine. The buildings are in good repair and conveniently situated for
Hotel and Livery Business.
If not sold before
Thursday, the first day of May next,
will, on that date, be offered at Public Auction on the Premises.
For terms and particulars apply to
John McLaggan,
8th April, 1890. Newcastle.

COFFINS & CASKETS
The Subscriber has on hand at his shop a superior assortment of
ROSEWOOD & WALNUT COFFINS,
COFFIN FINDINGS
AND ROBES
which he will supply at reasonable rates. PALL BEARERS also supplied
WM. McLEAN, - Undertaker

GENERAL BUSINESS

April & May 1890.
SPRING IMPORTATIONS.
SUMMER GOODS.
ARRIVING DAILY
New Goods,
Latest Makes,
Splendid Value.
at the Argyle House, Chatham.
WM. MURRAY.

IMPORTANT
To the People of Northumberland.

Having secured the agency of the Brantford Carriage Co., I have opened the store and wareroom opposite Mr. F. A. Strang's, Cunard St., where I will keep constantly on hand:

FINE BUGGIES, PHAETONS, SURRYS, EXPRESS WAGGONS, ROAD CARTS, ETC.,

manufactured by the Brantford Carriage Co. Brantford, Ont., a branch of the renowned Cortland Carriage Co., of Cortland New York.

—Also, a full line of—

FARMING IMPLEMENTS,

—Consisting of—

Mowers, Rakes, Harrows, Plows, Etc., Etc.

Pianos, Organs and Sewing Machines of the best makes.

HARNESSES FROM $15.00 UP.

Our stock is all New Goods, direct from the manufacturers, and the best in the market.
Call and see before buying elsewhere.
Prices Low. Terms Easy. Send for Catalogue to

R. C. TAIT, General Agent. GEO. A. CUTTER, Agent, Chatham, N. B.

THE MUTUAL LIFE
INSURANCE COMPANY,
OF NEW YORK.
RICHARD A McCURDY, - - - PRESIDENT.
ASSETS, - - - $126,082,153.56.
Its business shows the Greatest Comparative Gain made by any Company during the past year

THE LARGEST AND BEST

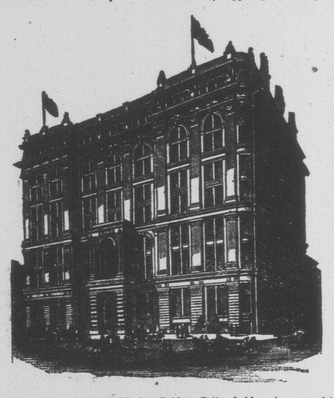

Life Insurance Co. in the World.

THE MUTUAL LIFE INSURANCE CO. has Paid to Policy-holders since organizing $272,481,839 80.
The wonderful growth of the Company is due in a large degree to the freedom from restriction and income conditions in the contract, and to the opportunities for investment which are offered in addition to indemnity in case of death
The Distribution Policy of the Mutual Life Insurance Company is the most liberal contract offered by any company and produces the best results for the Policy-holders.

JOHN S. STEARNS, General Manager, Halifax, N. S. WARREN C. WINSLOW, Agent, Chatham, N. B.

NEW! NOBBY! NICE!
WHAT IS?
The New Stock of Silverware Just opened at Albert Patterson's.
The finest patterns of SILVER GOODS ever shown in Chatham.
COME AND SEE FOR YOURSELVES.
Watches, clocks, Jewelry and Fancy Chinaware of all kinds.
Also the usual A-1 stock of CIGARS, PIPES and TOBACCONISTS GOODS at prices that defy competition.
ALBERT PATTERSON,
STONE BUILDING, — — — PALLEN'S CORNER.

HALIFAX!
MORRISON & MUSGRAVE.
GENERAL MERCHANTS
TEA, SUGAR AND MOLASSES, SPECIALTIES.
AGENTS FOR WARREN & JONES TEA MERCHANTS, LONDON & CHINA.
" TOMKINS, HILDESHEIM & CO., LONDON.
" THE ARMOUR-CUDAHY PACKING CO., CHICAGO.
BANKERS — — — — — Bank of Nova Scotia and Peoples Bank of Halifax

General Business.

B Burdock Blood Bitters
CURES DYSPEPSIA. CURES DYSPEPSIA. CURES DYSPEPSIA.
PROMOTES DIGESTION.
Mr. Neil McNeil, of Leith, Ont., writes:
DEAR SIRS,—For years and years I suffered from dyspepsia in its worst forms, and after trying all means in my power to no purpose I was persuaded by friends to try B.B.B., which I did, and after using 5 bottles I was completely cured.

B Burdock Blood Bitters
Cures CONSTIPATION Cures CONSTIPATION Cures CONSTIPATION
ACTS ON THE BOWELS.
Rapid Recovery.
DEAR SIRS,—I have tried your B.B.B. with great success for constipation and pain in my head. The second dose made me ever so much better. My bowels now move freely and the pain in my head has left me, and to everybody with the same disease I recommend B. B. B.
MISS F. WILLIAMS, 445 Bloor St., Toronto.

B Burdock Blood Bitters
Cures BILIOUSNESS. Cures BILIOUSNESS. Cures BILIOUSNESS.
REGULATES THE LIVER.
Direct Proof.
SIRS,—I was troubled for five years with Liver Complaint. I used a great deal of medicine which did me no good, and I was getting worse all the time until I tried Burdock Blood Bitters. After taking four bottles I am now well. I can also recommend it for the cure of Dyspepsia.
MARY A. E. DEACON, Hawkstone, Ont.

B Burdock Blood Bitters
Cures HEADACHE. Cures HEADACHE. Cures HEADACHE.
REGULATES THE KIDNEYS.
A Prompt Cure.
DEAR SIRS,—I was very bad with headache and pain in my back; my hands and feet swelled so I could do no work. My sister-in-law advised me to try B. B. B. With one bottle I felt so much better that I got one more. I am now well, and can work as well as ever.
ANNIE BRNOZES, Tilsonburg, Ont.

B Burdock Blood Bitters
Cures BAD BLOOD. Cures BAD BLOOD. Cures BAD BLOOD.
PURIFIES THE BLOOD.
Bad Blood may arise from wrong action of the Stomach, Liver, Kidneys and Bowels. B. B. B., by regulating and toning these organs, removes the cause and makes new rich blood, removing all blood diseases from a pimple to a scrofulous sore.

1880---1889
Government vs Opposition!
The above does not mean the result of voting on election day, but that I have decided to make a change in my business at the end of ten years—1st May next.
You will be advised later what it all means. At present I am offering my whole stock at prices that cannot be met by any opposition.
This will enable the Public to procure what they require at prices to suit.
Call and be Convinced.
Bear in mind these prices are only for CASH.
All goods charged will be at regular prices.
G. STOTHART.
January 6th, 1890.

TWO PAPERS
—FOR THE—
PRICE OF ONE.
We have made an arrangement for combination with *Farm-Poultry*, a monthly poultry paper published at Boston, Mass By this arrangement we are enabled to furnish both ADVANCE and *Farm-Poultry* for the single price of our paper, namely $1.50. Any person sending us this amount will receive the ADVANCE every week for one year, and the *Farm-Poultry* every month for one year from receipt of order. Old subscribers who are in arrears must pay up their arrearages and one year's subscription to the ADVANCE in advance in order to take advantage of this offer.

TO LET.
The well finished Store and dwelling on Duke Street, occupied at present by the Subscriber. Possession given the 1st of May.
JAMES CLOWERY.

HAY FOR SALE.
50 TONS Choice quality, loose upland Hay—delivered at Black Brook, Chatham or Newcastle.
For price and terms, apply to A. & R. LOGGIE, Black Brook.

MARBLE WORK.
The Subscriber has removed his works from the Ferry Wharf, Water Street, to the premises adjoining Ullock's Livery Stable, Corner of Duke and Cunard Streets, Chatham, where he is prepared to execute orders for
Monuments Head Stones Tablets and Cemetery Work
generally; also, COUNTER and TABLE TOPS and other miscellaneous marble and FINE STONE work.
A good stock of marble constantly on hand
EDWARD BARRY

FOR THE LADIES.
New Velveteens AND Plushes
Now received for Fall of 1889.
The Brunswick Velveteen
Best make in Black and Colours for Dress and Millinery Trimmings.
Coloured Silk Plushes
are as fashionable as ever
Our stock is now fully assorted with all the latest shades. The Goods are well worth seeing. Call and examine for yourselves.
F. CASSIDY, Water Street, Chatham.

Miramichi Advance.
CHATHAM, N. B. - - - - - APRIL 24, 1890.

GENERAL NEWS AND NOTES

Cherry blossoms appeared a fortnight ago at Smith's Cove, Digby.

Steamers coming into Halifax report icebergs plentiful and dangerous on the passage.

A Cure for Rheumatism.

I CAN recommend Hagyard's Yellow Oil as a sure cure for rheumatism. I had it for some time, and was cured by using part of one bottle. I can also recommend it for chilblains, burns, frost bites, sprains, bruises, etc.
MRS. H. PROUDLOCK, Glen Almond, Que.

Thirteen mud diggers were at work last week at St. Charles, Kent Co., digging mud for fertilizing purposes.

St. John will spend $73,000 on its schools, $43,500 on its streets, and $31,000 on its fire department next year.

How Dyspepsia is Cured.

I suffered from dyspepsia, and miserable with what the doctor said was nervous debility. Seeing Burdock Blood Bitters advertised I tried it, and after taking three bottles feel perfectly restored to health.
MRS. J. H. SNIDER, Kleinburg, Ont.

Men for the fishing fleets are reported scarce. Several Gloucester vessels have had to lay up on account of having no crew.

Coming Events.

Coming consumption is foreshadowed by a hacking cough, night sweats pain in the chest, etc. Arrest its progress at once by taking Hagyard's Pectoral Balsam, which never fails to cure coughs, colds, bronchitis, hoarseness, etc., and even confirmed consumption affords grateful relief.

The arm of Thomas Kilpatrick, a lad living at Anagance, was so shattered by the accidental discharge of a gun, a few days ago, that amputation was necessary.

Living in a Fool's Paradise.

Many neglect slight symptoms of disease hoping that nature will restore health. True nature will aid, but she must also be aided by using Burdock Blood Bitters, from 1 to 2 bottles of which is sufficient to cure any ordinary case of impure blood, constipation, dyspepsia, liver complaint, kidney complaint, debility, etc.

A man astonished the police of St. John the other day, by going into court and declaring he was too drunk to be out, and asked to be locked up. They accommodated him.

Can You Do Better.

When attacked by croup sore throat, colds, rheumatism, neuralgia, sprains, bruises, burns, or any kind of pains or any kind of pain or soreness, can you do better than use Yellow Oil? It is a medicine which never fails to give satisfaction. It is magical in its power over pain, and is the safest and best remedy where soreness and inflamation exist.

The I. C. R. employes at Halifax, have each received circulars from headquarters at Moncton, stating that any of them who sign liquor license applications will be subejct to dismissal.

Left a Legacy.

LAST winter left a legacy of impure blood to many people, causing tired feelings, lack of energy, indigestion, constipation, billiousness, etc. From 1 to 4 bottles of Burdock Blood Bitters never fails to cure any of the foregoing diseases by unlocking the secretions and removing all impurites from the system.

The committee on railways and canals at Washington have ordered a favorable report on the bill to provide a canal around Niagara Falls. The canal will cost $28,000,000, and will have a dept of 20½ feet.

A Wonderful flesh Producer.

This is the title given to *Scott's Emulsion of Cod Liver Oil* by many thousands who have taken it. It not only gives flesh and strength by virtue of its own nutritious properties, but creates an appetite for food. *Use it, and try your weight.* Scott's Emulsion is perfectly palatable. Sold by all Druggists, at 50c. and $1.00.

Wrought Iron Pipe
—AND—
FITTINGS.
GLOBE AND CHECK VALVES.
BABBIT METAL.
RUBER PACKING
Cotton Waste, Etc. Etc
J. M. RUDDOCK
Chatham, N. B.

New Seeds!
New Seeds!!
Just opennd, the nicest assortment of
FLOWER SEEDS
ever offered to the public. Also a small assortment of
"ART" FLOWER SEEDS,
which will produce the most superb flowers.
Also in stock a large variety of
FRESH VEGETABLE SEEDS.
To arrive in a few days
One Car Flour and Oatmeal.
The usual stock of fine GROCERIES kept up. Also Table Cutlery and Shelf Hardware, Paints Oils, Oxides of Iron for Roofs, &c.
ALEX. McKINNON.
Chatham, 15th April, 1890.

PORK AND BEEF,
BEANS AND DRIED APPLES,
SUGAR AND MOLASSES.
1200 packages above named Staples for sale by
C. M. BOSTWICK & CO.,
ST. JOHN.

[*Continued from last week.*]

THE DESERTER.

[Copyright, by J. B. Lippincott Company, Philadelphia, and published by special arrangement with them.]

All was darkness and quiet. He passed in succession the houses of the field officers of the cavalry, looked longingly at the darkened front of Maj. Waldron's cottage, where he had lived so sweet an hour before the setting of the last sun, then went on again and paused surprised in front of Capt. Rayner's. A bright light was still burning in the front room on the second floor. Was she, too, awake and thinking of that interview? He looked wistfully at the lace curtains that shrouded the interior, and then the clank of a cavalry saber sounded in his ears, and a tall officer came springily across the road.

"Who the devil's that?" was the blunt military greeting.

"Mr. Hayne," was the quiet reply.

"What? Mr. Hayne? Oh! Beg your pardon, man—couldn't imagine who it was mooning around out here after midnight."

"I don't wonder," answered Hayne. "I am rather given to late hours, and after reading a long time I often take a stroll before turning in."

"Ah, yes; I see. Well, won't you drop in and chat awhile? I'm officer of the day, and have to owl to-night."

"Thanks, no, not this time; I must go to bed. Good night, Mr. Blake."

"Good night to you, Mr. Hayne," said Blake, then stood gazing perplexedly after him. "Now, my fine fellow," was his dissatisfied query, "what on earth do you mean by prowling around Rayner's at this hour of the night?"

CHAPTER XI.

Private Clancy struggling in the grasp of two or three soldiers.

It was very generally known throughout Fort Warrener by 10 o'clock on the following morning that Mr. Hayne had returned to duty and was one of the first officers to appear at the matinee. Once more the colonel had risen from his chair, taken him by the hand and welcomed him. This time he expressed the hope that nothing would now occur to prevent their seeing him daily.

"Won't you come into the club room?" asked Capt. Gregg, afterwards. "We will be pleased to have you."

"Excuse me, captain, I shall be engaged all morning," answered Mr. Hayne, and walked on down the row. Nearly all the officers were strolling away in groups of three or four. Hayne walked past them all with quick, soldierly step and almost aggressive manner, and was soon far ahead, all by himself. Finding it an unprofitable subject, there had been little talk between the two regiments as to what Mr. Hayne's status should be on his reappearance. Everybody heard that he had somewhat rudely spurned the advances of Ross and his companions. Indeed, Ross had told the story with strong coloring to more than half the denizens of officers' row.

Evidently he desired no further friendship or intercourse with his brother blue straps, and only a few of the cavalry officers found his society attractive. He played delightfully; he was well read; but in general talk he was not entertaining. "Altogether too sepulchral—or at at least funereal," explained the cavalry. "He never laughs, and rarely smiles, and he's as glum as a Quaker meeting," was another complaint. So a social success was hardly to be predicted for Mr. Hayne.

While he could not be invited where just a few infantry people were the other guests, from a big general gathering or party he, of course, could not be omitted; but there he would have his cavalry and medical friends to talk to, and then there was Maj. Waldron. It was a grievous pity that there should be such an element of embarrassment, but it couldn't be helped. As the regimental adjutant had said, Hayne himself was the main obstacle to his restoration to regimental friendship. No man who piques himself on the belief that he is about to do a virtuous and praiseworthy act will be apt to persevere when the object of his benevolence treats him with cold contempt. If Mr. Hayne saw fit to repudiate the civilities a few officers essayed to extend to him, no others would subject themselves to similar rebuffs; and if he could stand the status quo, why, the regiment could; and that, said the Riflers, was the end of the matter.

But it was not the end, by a good deal. Some few of the ladies of the infantry, actuated by Mrs. Rayner's vehement exposition of the case, had aligned themselves on her side as against the post commander, and by their general conduct sought to convey to the colonel and to the ladies who were present at the first dinner given Mr. Hayne thorough disapproval of their course. This put the cavalry people on their mettle and led to a division in the garrison; and as Maj. Waldron was, in Mrs. Rayner's eyes, equally culpable with the colonel, it so resulted that two or three infantry households, together with some unmarried subalterns, were arrayed socially against their own battalion commander as well as against the grand panjandrum at post headquarters. If it had not been for the determined attitude of Mr. Hayne himself, the garrison might speedily have been resolved into two parties—Hayne and anti-Hayne sympathizers; but the whole bearing of that young man was fiercely repellent of sympathy; he would have none of it. "Hayne's position," said Maj. Waldron, "is practically this: he holds that no man who has borne himself as he has during these five years—denied himself everything that he might make up every cent that was lost, though he was in nowise responsible for the loss—could by any possibility have been guilty of the charges on which he was tried. From this he will not abate one jot or tittle; and he refuses now to restore to his friendship the men who repudiated him in his years of trouble, except on their profession of faith in his entire innocence."

Now, this was something the cavalry could not do without some impeachment of the evidence which was heaped up against the poor fellow at the time of the trial, and it was something the infantry would not do, because thereby they would virtually pronounce one, at least, of their own officers to have repeatedly and persistently given false testimony. In the case of Waldron and the cavalry, however, it was possible for Hayne to return their calls of courtesy, because they, having never "sent him to Coventry," received him precisely as they would receive any other officer. With the Riflers it was different. Having once "cut" him as though by unanimous accord, and having taught the young officers joining year after year to regard him as a criminal, they could be restored to Mr. Hayne's friendship, as has been said before, only "on confession of error." Buxton and two or three of his stamp called or left their cards on Mr. Hayne because their colonel had so done; but precisely as the ceremony was performed, just so was it returned.

Buxton was red with wrath over what he termed Hayne's conceited and supercilious manner when returning his call: "I called upon him like a gentleman, by thunder, just to let him understand I wanted to help him out of the mire, and told him if there was anything I could do for him that a gentleman could do, not to hesitate about letting me know; and when he came to my house today, damned if he didn't patronize me!—talked to me about the Plevna siege, and wanted to discuss Gourko and the Balkans or some other fool thing: what in thunder have I to do with campaigns in Turkey?—and I thought he meant those nigger soldiers the British have in India—Goorkhas, I know now—and I did tell him it was an awful blunder, that only a Russian would make, to take those Sepoy fellows and put 'em into a winter campaign. Of course I hadn't been booking up the subject, and he had, and sprung it on me; and then, by gad, as he was going, he said he had books and maps he would lend me, and if there was anything he could do for me that a gentleman could do, not to hesitate about asking. Damn his impudence!"

Poor Buxton! One of his idiosyncrasies was to talk wisely to the juniors on the subject of European campaigns and to criticise the moves of generals whose very names and centuries were entangling snares. His own subalterns were, unfortunately for him, at the house when Hayne called, and when he, as was his wont, began to expound on current military topics. "A little learning" even he had not, and the dangerous thing that that would have been was supplanted by something quite as bad, if not worse. He was trapped and thrown by the quiet mannered infantry subaltern, and it was all Messrs. Freeman and Royce could do to restrain their impulse to rush after Hayne and embrace him. Buxton was cordially detested by his "subs," and well knew they would tell the story of his defeat, so he made a virtue of necessity and came out with his own version. Theirs was far more ludicrous, and, while it made Mr. Hayne famous, he gained another enemy. The—th could not fail to notice how soon after that all social recognition ceased between their bulky captain and the pale, slender sub altern; and Mrs. Buxton and Mrs. Rayner became suddenly infatuated with each other, while their lords were seldom seen except together.

All this time, however, Miss Travers was making friends throughout the garrison. No one ever presumed to discuss the Hayne affair in her presence, because of her relationship to the Rayners, and yet Mrs. Waldron had told several people how delightfully she and Mr. Hayne had spent an afternoon together. Did not Mrs. Rayner declare that Mrs. Waldron was a woman who told everything she knew, or words to that effect? It is safe to say that the garrison was greatly interested in the story. How strange it was that he should have had a tete-a-tete with the sister of his bitterest foe! When did they meet? Had they met since? Would they meet again? All these were questions eagerly discussed, yet never asked of the parties themselves. Mr. Hayne's reputation for snubbing people standing him in excellent stead, and Miss Travers' quiet dignity and reserve of manner being too much for those who would have given a good deal to gain her confidence. But there was Mrs. Rayner.

She, at least, with all her high and mighty ways, was no unapproachable creature when it came to finding out what she thought of other people's conduct. So half a dozen, at least, had more or less confidentially asked if she knew of Mr. Hayne and Miss Travers' meeting. Indeed she did; and she had given Nellie her opinion of her conduct very decidedly. It was Capt. Rayner himself who interposed, she said, and forbade her upbraiding Nellie any further. Nellie being either in an adjoining room or up in her own on several occasions when these queries were propounded to her sister, it goes without saying that that estimable woman, after the manner of her sex, had elevated her voice in responding, so that there was no possibility of the wicked girl's failing to get the full benefit of the scourging she deserved. Rayner had indeed positively forbidden her further rebuking Nellie; but the man does not live who can prevent one woman's punishing another so long as she can get within earshot, and Miss Travers was paying dearly for her independence.

It cannot be estimated just how great a disappointment her visit to the frontier was proving to that young lady, simply because she kept her own counsel. There were women in the garrison who longed to take her to their hearts and homes, she was so fresh and pure and sweet and winning, they said; but how could they when her sister would recognize them only by the coldest possible nod? Nellie was not happy, that was certain, though she made no complaint, and though the young officers who were daily her devotees declared she was bright and attractive as she could be. There were still frequent dances and parties in the garrison; but March was nearly spent, and the weather had been so vile and blustering that they could not move beyond the limits of the post. April might bring a change for the better in the weather, but Miss Travers wondered how it could better her position.

It is hard for a woman of spirit to be materially dependent on any one, and Miss Travers was virtually dependent on her brother-in-law. The little share of her father's hard savings was spent on her education. Once free from school, she was bound to another apprenticeship, and sister Kate, though indulgent, fond and proud, lost no opportunity of telling her how much she owed to Capt. Rayner. It got to be a fearful weight before the first summer was well over. It was the main secret of her acceptance of Mr. Van Antwerp. And now, until she

[*Continued on 4th page.*]

BEST COUGH MEDICINE, PISO'S CURE FOR CONSUMPTION.
It has permanently cured THOUSANDS of cases pronounced by doctors hopeless. If you have premonitory symptoms, such as Cough, Difficulty of Breathing, &c., don't delay, but use PISO'S CURE FOR CONSUMPTION immediately. By Druggists. 25 cents.

MINNIE M. MORRISON
Is prepared to receive pupils in Oil, WATER COLOR, LUSTRE and DECORATIVE PAINTING.
DRAWING FROM NATURE MODEL AND CAST.
PERSPECTIVE & SHADE COMPOSITION, ETC.
And takes orders in any of the above work also PORTRAITS in Crayon, Charcoal and Paint ing—all sizes.
Studio—Benson Block, Chatham, N B.
February 5th

DR. C. J. SPROUL,

DENTIST.
Teeth extracted without pain by the use of Nitrous Oxide Gas or other Anæsthetics.
Artificial Teeth set on Gold, Rubber & Celluloid
Crown and Bridge work a Specialty.
Offices in BENSON BLOCK, Chatham, N. B

EARLE'S HOTEL
Cor. Canal & Centre Streets,
NEAR BROADWAY,
NEW YORK.
The best Hotel in the lower part of the City for Tourists, Professional and Business Men, Commercial Travellers, Agents, Etc., Substantial appointments, centrally located and most economical in PRICES
This Hotel has been Newly and Handsomely Furnished and Decorated. Contains a Grand Exchange, Passenger Elevator, Railroad and Steamboat Ticket & Telegraph Office and Billiard Room
The House can be reached by Horse Cars, Stages and Elevated Railroad, and a conveniently located and accessible to places of amusement and business, including Coney Island, Rockaway Manhattan and Brighton Beach, Central Park, High Bridge, Greenwood Cemetery, Brooklin Bridge, Starin's Glen Island, Bartholdi Statue, "Liberty Enlightening the World," etc. We have first-class accomodation for 400 guests, and our building being four stories high, and with numerous stairways, is considered the safest Hotel in the city in case of fire.
Branch Office, SEYMOUR, BAKER & CO., members N. Y. Stock and Produce Exchanges, and Chicago Board of Trade. Stocks, Bonds, Grain, Provisions and Petroleum, bought and sold for Cash on margins DIRECT WIRE TO CHICAGO.
Sanitary and Fire Arrangements Perfect, Location the Most Healthy in the City.
Ferdinand P. Earle,
Owner & Proprietor
EARLE'S NEW PALATIAL HOTEL
The Normandie,
BROADWAY & 38TH STREET.
European Plan; Restaurant Unsurpassed.
Esterbrook, Inspector of Buildings, says, "Every room is a place of security for its occupant, as the house is ABSOLUTELY FIRE-PROOF." Steam heat, speaking tubes, electric bells, fire and burglar alarms attached to all rooms.
FERDINAND P. EARLE,
Resident Proprietor

LAND FOR SALE.
The subscriber offers for Sale the five acre field on east side of Richibucto Road lately in possession of Wm. Crosbie.
G. STOTHART.
Feb. 12th, 1890.

MEDICAL HALL.
HIND'S HONEY AND ALMOND CREAM,
PHILODERMA,
SCOTT'S EMULSION,
FELLOW'S COMPOUND SYRUP,
QUININE WINE,
ESTEY'S IRON AND QUININE TONIC,
BEEF IRON AND WINE,
WINE OF BEECHTREE CREOSOTE,
PIERCES FAVORITE PERSCRIPTION
GOLDEN MEDICAL DISCOVERY,
VETERINARY LINIMENT,
WILD CHERRY COUGH SYRUP.
The above are fresh just received at the
Medical Hall,
J. D. B. F. MACKENZIE.

PUBLIC NOTICE.
Notice is hereby given that a Bill will be introduced at the approaching session of the Legislature of the Province of New Brunswick to incorporate and empower a company to construct a line of Railway from some point in the Town of Chatham to Black Brook, in the Parish of Chatham, and from thence to Point Escuminac in the Parish of Hardwick, in the County of Northumberland.

5 C. BREAD-MAKER'S YEAST 5
Never fails to give satisfaction.
SOLD BY ALL DEALERS.

NOTICE.
There will be a Bill presented before the Provincial Legislature of the Province of New Brunswick during the approaching session for the purpose of authorising the erection of a gate on a Bye-Road leading on the Northwest meadows, known as the road leading on the Penenclc Beach.

HOUSE FURNISHING
SPRING 1890
6000 ROLLS ROOM PAPER
—IN—
Brown Blanks, White Blanks
and Gilts, with bordering to match, many new designs.
50 SPRING ROLLER BLINDS.
Oilcloth and Carpets in great variety.
Whiting, Alabastine and ready mixed coloured paints, boveare seasonable. Inspection invited.
W. S. Loggie

FOR SALE.
The two dwelling houses situate on Cunard Street, Chatham, at present occupied by Capt. McLean and Archibald Gamble, respectively.
For terms and particulars, apply to
L. J. TWEEDIE.
Barrister.