POOR DOCUMENT

MC 2035

GERALDINE FARRAR ASKS FOR DIVORCE

Troubles of the Grand Opera Singer and Her Husband, Lou Tellegen.

New York, Nov. 11—A divorce action threatened last September by Geraldine Farrar, grand opera singer, against Lou Tellegan, her actor husband, actually has been instituted, it was learned yesterday, through proceedings before Supreme Court Justice Guy.

Counsel for each appeared before Justice Guy to argue her contention that certain allegations in the nature of a counter claim for separation be stricken from Mr. Tellegan's answer to her action. These allegations, referring to cruelty on the part of the singer were ordered stricken from the document.

In his suit for separation Mr. Tellegen alleged that his wife treated him with cruelty and refused to live with him.

Nature of the charges made by Miss Farrar in the divorce suit was not made public.

FIRE AFTER DOG KILLING.

Farmer Accuses Neighbor of Burning Barns in Revenge for Death of Pet.

Atlantic City, N. J., Nov. 11—Accused of setting his neighbor's barn on fire in revenge for the alleged poisoning of his dog, John Downs, an Oceanville farmer, is in the city jail held without bail for the action of the Grand Jury, the complaint, charging arson, will be made by Thomas O'Conner of Oceanville, who lives next door. The fire destroyed three barns and consumed 400 prize fowl valued at $7,500. Many chickens, escaping through windows, fluttered through the air with plumage afire, dropping to the ground and dotting the field in charred heaps.

WOULD GET ALL OUT OF BREATH

Nova Scotia Woman was in Wretched Condition, but is Now Picture of Health.

"I just can't begin to express my gratitude for what Tanlac has done, not only for myself but also for my husband," said Mrs. Annie Henneberry of Eastern Passage, N. S.

"I had been in wretched health for several years and was in such a badly run-down condition I couldn't walk a short distance without getting all out of breath. After eating, a lump like lead would form in the pit of my stomach and I had awful attacks of heartburn.

"Tanlac had helped my husband so much I started taking it too. I have a wonderful appetite now, everything agrees with me and I never felt better in my life. I told my husband this morning he looked the picture of health, and he said he could return the compliment."

Tanlac is sold in St. John by The Ross Drug Co., Ltd., and F. W. Munro and by leading druggists everywhere.

PICKED IMMIGRANTS FOR WESTERN PROVINCES

Winnipeg, Nov. 11. — The Western Canada Colonization Association is making plans to launch a strong campaign next spring to populate untenanted areas in the two western provinces with picked immigrants from the United States and Europe, according to the Winnipeg Free Press.

Almost Unbelievable

You can hardly realize the wonderful improvement to your skin and complexion your mirror will reveal to you after using Gouraud's Oriental Cream for the first time.

Send 15c. for Trial Size

FERD. T. HOPKINS & SON Montreal

Gouraud's Oriental Cream

RHEUMATIC ACHES QUICKLY RELIEVED

THE racking, agonizing rheumatic ache is quickly relieved by an application of Sloan's Liniment.

For forty years, folks all over the world have found Sloan's to be the natural enemy of pains and aches.

It penetrates without rubbing.

You can just tell by its healthy, stimulating odor that it is going to do you good.

Keep Sloan's handy for neuralgia, sciatica, lame back, stiff joints, sore muscles, strains and sprains.

At all druggists—35c, 70c, $1.40.

Made in Canada.

Sloan's Liniment (Pain's enemy)

JO-BEL

THE WONDER SALVE

WHAT A MOTHER SAYS.

Mr. Murdoch, some time ago an eruption broke out on the faces of my children...I tried different remedies which did no good.. A lady who had noticed them on the street gave me a box of your Jo-Bel salve to try.. And now they are all healed.. I never saw anything to equal it.. No house where there are children should be without it. I am yours gratefully, Mrs. James Hurley, 248 Britain street.

Equally good for piles and all skin diseases. Sold by all druggists, $1.00 a box; trial boxes 50c.

JOSEPH A. MURDOCH, 187 Orange Street.

Mail orders promptly filled.

HAVE YOU TRIED THIS WONDERFUL HEALER?

Actual test will quickly show Zam-Buk's remarkable soothing, healing and disease-dispelling properties.

Prepared exclusively from rare herbal oils and essences like the precious balm of ancient Rome, Zam-Buk is scientifically blended, refined and concentrated into convenient form for modern use.

Use Zam-Buk for any wound, sore, or eruption, and note how swiftly it allays pain, irritation and inflammation. It clears poison and disease-germs from the *inner*, as well as the outer tissues, and finally it grows new skin as by magic.

Nothing can equal Zam-Buk for cuts, burns, scalds, chapped hands, chilblains, cold-sores, etc. Also in more serious diseases like eczema, ulcers, abscesses, ringworm, poisoned wounds and piles, you will find Zam-Buk simply wonderful. Get a box to-day!

All chemists & dealers, 50c.

CUT THIS OUT! To obtain Trial Sample Box send this paragraph with 1c. stamp (for return postage) to Zam-Buk Co., Toronto.

MEDICAL MARVELS BEING EXHIBITED

Artificial Limbs No Longer Cumbersome — Protection from X-rays Assured.

London, Nov. 11.—One of the marvels of the Medical Exhibition now being held in the Central Hall, Westminster, is a wonderful artificial leg. It has only two springs and is simple to work. One of its secrets is an artificial lockinig knee. With it the owner is enabled to mount and ride a horse, ride a "push bike," operate the foot pedals of a motor car, fight with advantage in 'bus, scrimmages, play football.

There are also equally wonderful arms. One man with only six inches of arm left fixed a mechanical arm himself and played piano, used golf stick, dealt cards, wielded sledge hammer, turned over book. In fact, there was little that could not be done with those magical hands of leather and springs and fatchets.

An apparatus which measures how much oxygen a patient is breathing and the "metabolism" of the body attracted some attention. Another interesting affair is an instrument to measure X-ray "dosage" by means of a series of standard colors.

Some firms are specializing new forms of anaesthetics. One of those, called "d'Ethanessal," is claimed to be much more satisfactory than either ether or chloroform.

Safe X-Rays.

Remarkable advances have been made in X-ray apparatus. Complete protection for the operator who is claimed by the makers of the latest model X-ray examining couch. There is also a diaphragm which "scatters" the radiation so effectively that the adiographs give clear detail of the most delicate tissue.

THE RACE QUESTION.

To the Editor of The Times:—

Sir,—An incident occurred at the military sports recently held at the armories, which I think should be brought before the public; a colored youth had been entered in the 115 lbs. boxing class, and although he had been duly registered and is the holder of an "amateur athletic card," he was told that he could not participate because they would not mix the races in the bouts. This refusal, in my opinion, shows very poor sportsmanship.

His worship the mayor in the opening address, the evening of the sports, highly recommended such sports and especially the exhibitions of the art of self defense as being a great benefit to the young men of the city, and also as being a means of developing the young men to be keen, honorable and clean citizens, which are necessary to any and every community. Now I ask should the colored youths of this city be denied these privileges and opportunities?

In this instance the colored citizens of this city have suffered a grave injustice. This is far from being one of the ideals of citizenship and democracy that our colored boys fought for and sacrificed so much for side by side and shoulder to shoulder with their white "brothers in arms" during the great war. At least allow us the rights and privileges of citizenship that we have sacrificed much to hold.

In closing I hope that in the future that in all branches of amateur sport that the colored boy will receive the same consideration as other competitors.

Thanking you, Mr. Editor, in advance for your valuable space, I remain

Yours truly,

COLORED EX-SOLDIER.

St. John, Nov. 10.

The prizes at the Wednesday night dance at the G. W. V. A., when a waltzing competition was conducted, were won as follows: First, A. Ramsay and Mrs. Cripps; second, David McKay and Mrs. Ian Donovan; third, A. Bryson and Miss Eileen Ramsay. There were about 180 present at the dance.

Beautiful Carmel Myers Selected to Try Popular Beauty Method

Los, Angeles, Cal.—When the favorite actress and well known beauty, Carmel Myers, was selected to try out and report on a beauty combination which has created a furore among discriminating girls and women the choice was an admirable one. Here is her report: "I have given the beautifier, Derwillo, and Liska cold cream a thorough trial and beg to say that I have found both delightful. I gladly recommend them to those who wish to beautify and preserve the skin and complexion. I have also had many favorable reports from in and out of the profession who have used this combination, and they are just as enthusiastic over it as I am. I advise every girl and woman to add Derwillo and Liska cold cream to their morning and evening toilet.

Over one million girls and women use and recommend Derwillo in place of face powder. It truly is a wonderful beautifier. There is nothing like DERWILLO and Liska cold cream for dark, sallow skin, sunburn, windburn, freckles, tan, wrinkles, roughness and poor complexions. There is nothing better to beautify the hands and arms. Use flesh Derwillo, on the face and white in the neck, chest, hands and arms. Since Derwillo has made such a phenomenal success it has many imitators, but don't be fooled by such well known promises of "just as good," "better" or "just like it." You know that counterfeits are never as good as the genuine article. Some even go so far as to give twice the quantity as we do in Derwillo. So could we, if we used cheap substitutes. Only the purest and harmless ingredients enter into it. Insist on Derwillo and Liska cold cream—then you won't be disappointed.

NOTE—Remember you get a free trial of Derwillo and Liska cold cream; because if you are not pleased with them you can get your money back at any toilet counter of department stores or druggist from whom you made the purchase. This is certainly fair, so it's your fault if you go through life with a poor complexixon. They are especially sold in this city under the above guarantee by Wasson's Drug Stores.

I'm So Tired

Fatigue is the result of poisons in the blood. So when the kidneys fail to purify the blood one of the first indications is unusual and persistent tired feelings and pains in the back.

Neglected kidney troubles lead to years of suffering from rheumatism or develop into such fatal ailments as Bright's disease.

The kidney action is promptly corrected by use of Dr. Chase's Kidney-Liver Pills — the best known regulator of kidneys, liver and bowels.

Mrs. John Ireland, R.R. No. 2, King, Ont., writes:

"I was a great sufferer from severe headaches and bilious spells. I tried a number of remedies without obtaining any benefit until I was advised to use Dr. Chase's Kidney-Liver Pills. These completely relieved me and made me feel like a new person. I am very grateful to Dr. Chase's medicines for what they have done for me, and you may use my letter for the benefit of others."

Dr. Chase's Kidney-Liver Pills, one pill a dose, 25c a box, all dealers or Edmanson, Bates & Co., Ltd., Toronto.

MEAT INJURIOUS TO THE KIDNEYS

Take a Tablespoonful of Salts If Back Hurts or Bladder Bothers—Meat Forms Uric Acid.

We are a nation of meat eaters and our blood is filled with uric acid, says a well-known authority, who warns us to be constantly on guard against kidney trouble.

The kidneys do their utmost to free the blood of this irritating acid, but become weak from the overwork; they get sluggish; the eliminative tissues clog and thus the waste is retained in the blood to poison the entire system.

When your kidneys ache and feel like lumps of lead, and you have stinging pains in the back or the urine is cloudy, full of sediment, or the bladder is irritable, obliging you to seek relief during the night; when you have severe headaches, nervous and dizzy spells, sleeplessness, acid stomach or rheumatism in bad weather, get from your pharmacist about four ounces of Jad Salts; take a tablespoonful in a glass of water before breakfast each morning and in a few days your kidneys will act fine. This famous salts is made from the acid of grape sand lemon juice, combined with lithia, and has been used for generations to flush and stimulate clogged kidneys, to neutralize the acids in urine so it is no longer a source of irritation, thus ending urinary and bladder disorders.

Jad Salts is inexpensive and cannot injure; makes a delightful effervescent lithia-water drink, and nobody can make a mistake by taking a little occasionally to keep the kidneys clean and active.

WAGE CUT FOR MILLION MEN

(Canadian Press Despatch).

New York, Nov. 10—Immediate action will be taken to secure reduction in the wages of train and yard service employes approximating 10 per cent on all lines north of the Ohio and Potomac rivers and east of the Mississippi, it was announced today following a meeting of presidents of the lines involved.

Reductions, according to L. F. Loree, president of the Delaware & Hudson Railroad, will be in line with the decision reached by the railroad executives in Chicago on Oct. 14. The wage cuts will affect approximately 1,000,000 men.

POISONED WELL KILLS FOUR.

Fifth Member of South Carolina Family in Critical Condition.

Augusta, Ga., Nov. 11 — The death of Mrs. J. W. Lee, wife of a Barnwell County, South Carolina, planter, was the fourth in the family within the last week as the result of an alleged poisoned well on the farm. Mr. Lee was reported in a critical condition.

Three daughters of the Lees, the oldest of whom was 6, died last Tuesday, a few hours after drinking water from the well. The children were Mary, Velma and Elma. The well had been used by the family for years. Details as to the nature of the poison have not been obtained.

LITTLE HELPERS ENTERTAINED.

One of the most enjoyable and interesting of the celebrations in connection with St. George's centennial was held yesterday from four o'clock in the afternoon to eight in the evening, when the Little Helpers band, composed of children of the church up to seven years of age, were entertained by their secretary, Mrs. Frank T. Belyea. The first period was taken up with children's games, which were greatly enjoyed by the forty five children present and their parents. Mrs. Frederick Foster, diocesan secretary to the Little Helpers, talked to the children and later addressed the parents. The little guests were then served milk, sandwiches and biscuits and the parents were also served with refreshments. As the children went out, they were given bags of candy, grapes and nuts. Those assisting Mrs. Belyea were Mrs. Ernest Waring, Miss Nellie Stackhouse, Miss D. Belyea and Mrs. Milton Perkins.

PAY YOUR MONEY AND TAKE CHOICE

German Matrimonial Agencies Doing Thriving Business—Agents' Carelessness Sometimes Leads to Domestic Unhappiness.

Berlin, Oct. 14. — (By Mail.) — The numerous matrimonial bureaus of Berlin, where a spouse may be had for the payment of ten marks registration fee, are doing a rushing business. The advertising columns of the newspapers are being utilized, "prospects" are being bombarded with letters and circulars extolling the advantages and virtues of the several bureaus are being scattered broadcast. The marriage literature makes its principal appeal to the "home-loving instinct" of men, who are in much greater demand in the marriage market than women. The press agents, however, are not always discriminating or discreet in the selection of "eligible males." One bureau sent a letter to a married man with a large family, asking him to "marry happily; don't select your acquaintances at random from the streets; send us your photograph and ten marks and we'll find you a good wife." The man became very indignant and wrote a scornful letter about it to his favorite newspaper.

Most of the marriages arranged through the matrimonial bureaus are of women more or less advanced in years, and of doubtful physical attraction, but with substantial bank accounts, and young men out of work or weary of working, said the agent of a bureau. The financial arrangements are agreed upon before the marriage.

One young man who accepted a much older woman as wife after she had assured him she had money to support them, brought suit for divorce, alleging he had been deceived and that the woman really had very little money. The woman admitted she had misrepresented her income, but declared she felt justified because of the lonely life she had been living, with no opportunity to become acquainted with marriageable men.

Servant Girl Patrons.

While the young, attractive girls, who make application for husbands are comparatively few, according to the agents, scores of young men apply for wives, virtually always with the stipulation that they must be wealthy or well-to-do. Formerly, the chief women applicants were servant girls. Shop girls seldom patronize the marriage bureaus.

Scores of marriages are made through the medium of the matrimonial bureaus every month, and their popularity has steadily increased since the war, which left the German women in a large and conscious majority.

WOULD BAR RADIUM IN PRIVATE PRACTICE

Dr. C. F. Pabst Says He Agrees With Dr. Deaver That Benefit of Its Use Is Exaggerated.

Atlantic City, Nov. 11 — Agreeing with Dr. John B. Deaver of Philadelphia that the benefits of radium treatment in cancer cases had been exaggerated, Dr. Charles F. Pabst, attending dermotologist of the Greenpoint Hospital, Brooklyn, and medical examiner of the New York Civil Service Commission, said he had seen even harmful results from radium's use.

Dr. Pabst sounded a note of warning when he said the use of radium in private practice should be abandoned. He said virtually all cancers were curable in the early stages.

"I agree with Dr. Deaver of Philadelphia that the use of radium or the X-ray is not required; in fact, I have seen harmful results from their use. I regret to find some physicians overestimating the value of radium in treatment of skin ailments. Radium should seldom, if ever, be used by the physician in private practice. It is an element that may prove dangerous in unskilled hands. Institutions that use it admit they know little or nothing of its effects on cancer.

"I have never seen a case of permanet cure of an advanced cancer by the use of radium or the X-rays. As for the value of radium and of X-rays in the treatment of skin diseases, I can state from experience that I have often seen positive harm result from their use in conditions which could be cured quickly by proper and harmless medical measures."

Rheumatism

A Remarkable Home Treatment Given by One Who Had It.

In the year of 1898 I was attacked by Muscular and Sub-Acute Rheumatism. I suffered as only those who are thus afflicted know for over three years. I tried remedy after remedy, but such relief as I obtained was only temporary. Finally, I found a treatment that cured me completely and such a pitiful condition has never returned. I have given it to a number who were terribly afflicted, even bedridden, some of them seventy to eighty years old, and the results were the same as in my own case.

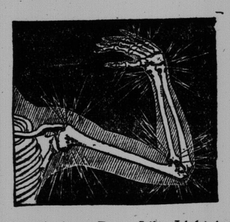

"I had sharp Pains Like Lightning Flashes Shooting Through My Joints."

I want every sufferer from any form of muscular and sub-acute (swelling at the joints) rheumatism, to try the great value of my improved "Home Treatment" for its remarkable healing power. Don't send a cent; simply mail your name and address, and I will send it, and it has proven itself to be that long-looked for means of getting rid of such forms of rheumatism, you may send the price of it, One Dollar, but understand I do not want your money unless you are perfectly satisfied to send it. Isn't that fair? Why suffer any longer, when relief is thus offered you free. Don't delay. Write today.

Mark H. Jackson, 185 H Durston Bldg., Syracuse, N. Y.

Mr. Jackson is responsible. Above statement true.

CONDEMNS CORN AS FUEL.

Kansas Official Says Wallace's Suggestion Involves Economic Waste.

Topeka, Kan., Nov. 11—The statement of Henry C. Wallace, Secretary of Agriculture, that Western farmers would find it profitable to burn corn for fuel this winter, and that large quantities would probably be consumed for this purpose, was characterized as "unfortunate" by J. C. Mohler, Secretary of the Kansas State Board of Agriculture.

"It strikes me that the statement is unfortunate in that by inference it would seem to encourage the use of this premier foodstuff for fuel," said Mr. Mohler. "Corn is a chief element in the maintenance and fattening of live stock, and, considering its efficiency in the rations for live stock, certainly it cannot be used to greater advantage than as a foodstuff at the present low prices. Morever, it appeals to me that a large carry-over when crop is cheap would be judicious as a protection against the possibly of a short crop next year.

"Even at equal values for heating purposes, burning corn in place of coal involves economic waste. To destroy the value of coal by substituting corn as fuel and at the same time depriving the world of the services that corn may render as feed and food is ridiculous. The whole tendency, in a broad way is to increase the cost of living and to add to unemployment."

PEPS

For COUGHS COLDS & BRONCHITIS

The Real Breatheable Remedy for THROAT, CHEST & LUNGS

Smoke

T&B

A rich Virginia blend —cool smoking

MAN KILLED IN QUEENS COUNTY

Minto, Nov. 11—Charles Caldwell was caught by the gearing beneath a moving car at the Minto Coal Company's mines today and was dragged along the track, sustaining injuries, including two broken arms, from which he died. Caldwell was endeavoring to set the brake with a piece of pipe, which broke, throwing him beneath the car. He belonged to Douglas Harbor, Queens county.

THE FIFTY-FOURTH YEAR

The Telegraph is in receipt of an attractively gotten up booklet of the St. John Business College putting forth the features of a practical and thorough business education. This is the fifty-fourth year in the history of the institution.

For Headache

The Original Product

BAUME BENGUÉ

Beware of Substitutes

RELIEVES PAIN

$1.00 a tube, at your dealer's, or by mail.

THE LEEMING MILES CO., LIMITED, MONTREAL

HOW WOMEN AVOID SURGICAL OPERATIONS

Some Are Extremely Necessary, Others May Not Be

Every Woman Should Give Lydia E. Pinkham's Vegetable Compound a Trial First

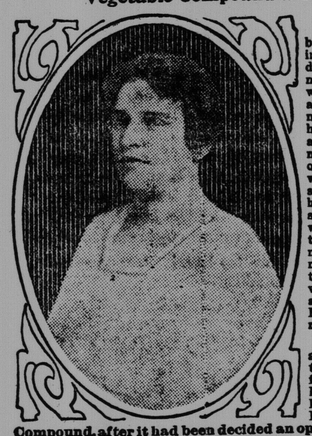

Chicago, Ill.—"I was in bed with a female trouble and inflammation and had four doctors but none of them did me any good. They all said I would have to have an operation. A druggist's wife told me to take Lydia E. Pinkham's Vegetable Compound and I took 22 bottles, never missing a dose and at the end of that time I was perfectly well. I have never had occasion to take it again as I have been so well. I have a six room flat and do all my work. My two sisters are taking the Compound upon my recommendation and you may publish my letter. It is the gospel truth and I will write to any one who wants a personal letter."—Mrs. E. H. Haydock, 6824 St. Lawrence Ave., Chicago, Ill.

A Vermont woman adds her testimony to the long line of those fortunate women who have been restored to health by Lydia E. Pinkham's Vegetable Compound, after it had been decided an operation was necessary:

Burlington, Vt.—"I suffered with female trouble, and had a number of doctors who said that I would never be any better until I had an operation. I was so bad I could hardly walk across the floor and could not do a thing. My sister-in-law induced me to try Lydia E. Pinkham's Vegetable Compound and it certainly has helped me wonderfully. I keep house and do my work and have a small child. I have recommended Vegetable Compound to a number of my friends and you may publish my testimonial."—Mrs. H. R. Sharon, Apple Tree Point Farm, Burlington, Vt.

In hospitals are many women who are there for surgical operations, and there is nothing a woman dreads more than the thought of an operation, and the long weary months of recovery and restoration to strength if it is successful.

It is very true that female troubles may through neglect reach a stage where an operation is the only resource, but most of the commoner ailments of women are not the surgical ones; they are not caused by serious displacements, tumors or growths, although the symptoms may appear the same. When disturbing ailments first appear take Lydia E. Pinkham's Vegetable Compound to relieve the present distress and prevent more serious troubles. In fact, many letters have been received from women who have been restored to health by Lydia E. Pinkham's Vegetable Compound after operations have been advised by attending physicians.

Lydia E. Pinkham's Private Text-Book upon "Ailments Peculiar to Women" will be sent to you free upon request. Write to The Lydia E. Pinkham Medicine Co., Lynn, Massachusetts. This book contains valuable information.