WHISKARD'S

Three Busy Stores,

228, 230, 232 Dundas Street, London

WE MUST REDUCE OUR STOCK BEFORE STOCKTAKING.

Great Clearing Sale

of Furs, Staple Drygoods, Sheetings, Pillow Cottons, Ready-Made Sheets, White Cottons, Blankets, Quilts, Factory Cotton, Corsets, Etc.

Gents' Furnishings Prices Cut in Half.

Fur Department.

Call and see what we can do for you. Furs have got to go. In some lines we have taken about 50 yer cent off.

Large Electric Seal Caperine, with sable tails; at the least worth $15 00, our sale price, **$8 29.**

Electric Seal Caperine, with tails, worth $10 00, sale price **$5 69.**

Black Astrachan Caperine, Thibet trimming, worth $12 00, sale price **$6 59.**

LADIES' THIBET CAPERINES. — These Caperines are worth $12 00; our sale price for them now, **$5 89.** Come and see them.

Electric Seal Caperines, with tails, worth $8 00, sale price **$4 39.**

Electric Seal and Gray Lamb Caperines, worth $5 00, sale price **$2 97** each.

Fur Chinchilla Collars, worth $3 50, sale price **$1 97** each.

Ladies' Gray Fur Collars, worth $3 00, sale price **$1 59** each.

Ladies' Electric Seal Collars, cheap at $2 00, sale price **$1 19** each.

Fur Boas, in chinchilla and black, **49c** and **69c** each, sale price.

Ladies' Black Thibet Boas, worth $5 00, sale price **$3 39** each.

Ladies' Black Thibet Boas, worth $3 50, sale price **$2 39.**

Staple Department.

2 yards wide, White Plain Sheeting, regular 25c, sale price **18c** yard.

2¼ yards wide, White Plain Sheeting, regular 29c, for **20c** yard, sale price.

2¼ yards wide, Twilled White Sheeting, regular 30c, for **22c** per yard, sale price.

Circular Pillow Cotton, bleached, 46 inches wide, regular 19c, sale price **15c** yard.

Pure White Ready - Made Sheets, heavy white cotton, **$1 00** pair, large size.

Unbleached Cotton, very heavy, regular 6c yard, sale price 21 yards for **$1 00.**

Two splendid lines of Heavy White Cotton, at **7c** and **8c** yard.

Special line of White Cambric Cloth, cheap at 12½c, sale price **10c** yard.

Embroidery Dept.

2,000 yards of Embroidery, regular 3c, sale price **1c** yard; neat trimming.

1,500 yards of Embroidery in several different patterns and widths, worth 5c, sale price **3c** and **4c** yard,

450 yards of White Embroidered Insertion, special at **3c, 4c,** and **5c** yard, sale price.

45-inch Victoria Lawns, very fine quality, worth 15c, sale price **12½c** yard.

45-inch Victoria Lawns, cheap, at 12½c, sale price **11c** yard.

Quilt Department.

We show some very special cuts in prices for this sale.

Large White Honeycomb Quilts, regular $1 25, for **75c** each.

Large Marseilles White Quilts, regular $1 00, for **75c** each.

White Sateen Finish Quilts, regular $2 25 and $2 50 Quilts, sale price **$1 25** and **$1 50** each. See these Quilts.

Corset Department.

Ladies' Drab Corsets at **19c** pair.

Ladies' French Belt Short Corset, regular 75c, for **47c** pair, sale price.

Special line of $1 00 Corsets, in size 19 only, sale price **25c** pair.

Special line of some 50c Corsets, in sizes from 25 to 30, sale price **25c** pair.

See Our Window

for Special Line of Ladies' Felt Hats, and table inside. All selling at 2 c each.

How to Make a ROUGH SKIN SMOOTH

There are some whose skin is naturally very tender, so much so, that a slight change in temperature, either heat or cold, will cause it to become rough and scale. This is very annoying, whether it makes the skin sore or not. A trouble of this kind is due to the skin being too dry, the underlying glands not giving it food enough. It must, therefore, be fed artificially. This may be done by using **OLA CREAM**, a scientific skin food. **OLA CREAM** is not a thin, watery fluid, but is of a creamy consistency. Prepared from a valuable formula, consisting of healthful ingredients, which feed the skin, building up the tissues, supplying to the glands that which they lack to prevent roughness.

Anyone who is troubled with roughness of the skin or chapped hands will find **OLA CREAM** a sure preventative.

We are receiving many testimonials for **OLA CREAM.** We have made a study of the care of the skin, and will be glad to give any information to anyone writing us.

Kennedy's Pharmacy, 268 Dundas Street.

TOUCHING MESSAGES FROM DOOMED MEN

Who Wrote to Friends From Their Living Tomb—"Oh, Wonderful Is Death!"

London, Jan. 9.—Some heartrending messages were left behind by the men who were entombed by the disaster at the Dombristle Colliery, in Fifeshire.

The bodies recently recovered included those of the rescue party of four, led by Thomas Rattray. They had evidently made a great struggle for life in attempting to escape from the rush of moss they became hemmed in in an old brae. With every avenue of escape closed they became resigned to their fate. How long they lived it is impossible to say, but it is apparent that their sufferings and suspense continued for several days.

The doomed men used a colliery time-book as a diary, and it contained many messages to their wives and families, written in the dark. As a consequence many of the dying farewells are illegible through having been written and rewritten on one page.

Here are some of the messages that have been deciphered:

"I am thinking of wee Donil" (Jas. McDonald's youngest son, aged three years). "God bless him."

"I leave my love to E. P., M. and David" (Rattray's wife and three of his sons). "The boss leaves his love to his wife and family."

"Andrew (Paterson) leaves his love to Annie and the three bairns; goodbye; God biess you all."

"I don't feel as if death was on me; I feel just the same as if I was sitting in the house. Oh, wonderful is death, death and her brother sleep."

"The moss is creeping on us . . . his . . . "This is an awful death, Bella, waiting on death." "We have no hope of getting . . . but are prepared to die."

"Farewell, but we'll meet on the other side of the river; farewell; this is all in the dark."

"You will get some money in the desk, Bella; you must keep on for my sake; adieu, adieu." "Oh, Bella, dear, good-bye; we are resigned. I can't see nor hear. Failing now, we are very——"

"We are . . . choking." "Off without oil, and all in the dark. The death of . . . prepared." "Oh, bless; good loving wife to me; help her and comfort."

"John, my son, love Bella, your mother, for me.—James McDonald. . . . The best of rest, dozing away.

"No food, but plenty of moss."

HIS ASHES HELD FOR DEBT.

Pittsburg, Pa., Jan. 9.—The ashes of Joseph Paita, the Anarchist, who committed suicide here on May 13, 1900, are held and will not be delivered to Paita's friends until a debt of $60 has been paid. When Paita's body was cremated Emma Goldman gave a funeral address. It was said at the time that Paita killed himself because he did not want to carry out the task imposed upon him to kill the young King of Italy. P. Oansuluti holds the can containing the ashes, and he refuses to give them up to be taken to Italy until a bill for $60 for Paita's board has been paid.

Lasts a Lifetime.

That is just what they say of Vapo-Cresolene. The vaporizer is practically indestructible, and the Cresolene is certainly not expensive. This way of treating affections of the throat is most economical, and is also most effective. Our little picture illustrates how it's used. You put some Cresolene in the vaporizer, light lamp beneath, and then breathe-in the soothing, healing vapor. For whooping-cough and croup it's a perfect specific. 6

Vapo-Cresolene is sold by druggists everywhere. A Vapo-Cresolene outfit, including the Vaporizer and Lamp, which should last a life-time, and a bottle of Cresolene, complete, $1.50; extra supplies of Cresolene 25 cents and 50 cents. Illustrated booklet containing physicians' testimonials free upon request. VAPO-CRESOLENE CO., 180 Fulton St., New York, U.S.A.

HOW MANY FARMERS WERE SWINDLED

They Signed Blank Sheets and a Sharper Printed Notes on Them and Discounted the Paper.

Independnce, Jan. 8.—A scheme to defraud scores of farmers in this part of Iowa, came to light today. It is estimated that had the plan succeeded the promoters would have cleared about $35,000, as notes representing that amount have been sent to the bank at Jesup, in this county, for collection.

Three months ago a stranger, giving his name as John Smith covered the western and northern portion of the county and obtained farmers' signatures for various alleged purposes. He secured the signatures of at least 200 farmers, and possibly more. On Monday a large number of the wealthy signers received notices from a Chicago law firm, notifying them to meet certain notes. At the bank were promissory notes to the amount of $14,000 for collection, bearing the names of about 70 men. The notes revealed the scheme. Blank sheets of paper were obtained and the promissory notes were printed at the top afterwards. The farmers are united in their effort to fight the case, and the best of legal counsel has been obtained.

Paine's Celery Compound The Great Medicine to Which Thousands Owe Life and Happiness.

The Sure Banisher of Disease and Giver of Good Health.

Vigorous youth and robust manhood come to those whose nerves are strong, whose bodily organs are healthy and active, and whose blood is pure and rich with nourishment.

Paine's Celery Compound is the one medicine for the banishment of disease. It braces the nerves, makes pure blood and gives strength to every important organ of the body. It has given a new lease of life to thousands whose cases were considered critical. Its powers and virtues will, without fail, give you the new health and strength you so earnestly look for.

Mrs. A. Perry, Port Maitland, N. S., writes thus: "For two years my system was all run down, and I suffered more than I can describe from nervous prostration and insomnia. At times I almost lost my reason from severe pain at the base of the brain. My husband advised me to try Paine's Celery Compound, which I did, and the effects were wonderful. I soon began to sleep well, and the pain left my head; my whole system was strengthened, and I now enjoy very good health."

The sun gives 600,000 times as much light as the full moon.

IS THERE ANYTHING more annoying than having your corn stepped upon? Is there anything more delightful than getting rid of it? Holloway's Corn Cure will do it. Try it and be convinced.

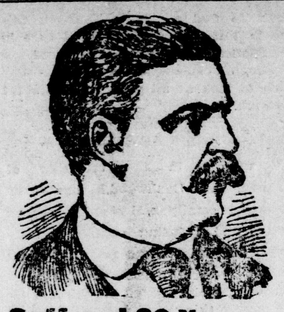

Suffered 20 Years. Cured of Piles.

A. L. Husing, Alma, W. Va., writes: "I suffered frightfully for twenty years from itching, blind and bleeding piles. I tried many remedies without relief; the first application of Pyramid Pile Cure gave blessed relief, and part of a fifty-cent box cured me completely." For sale by all druggists. Little book, "Piles, Causes and Cure" mailed free. Pyramid Drug Company, Marshall, Mich.

A YEAR'S FAILURES IN THE DOMINION

Bradstreet's Report Indicates an Increase—Ontario's Record Shows Fewer Embarrassments.

The record of failures in Canada for the past year, as reported by the Bradstreet's Company, show that more business firms went under in 1901 than in the preceding year, and liabilities also increased. There were 37 more failures all over the Dominion last year than in 1900, assets were $952,019 more, and liabilities, as was to be expected, increased $900,661.

Ontario's record, however, is rather more favorable in one respect, failures in this province having fallen off by 27, although the liabilities increased by nearly a million dollars. Quebec makes the most favorable showing, failures being 30 less, while liabilities decreased $1,919,435. In New Brunswick, Nova Scotia, Prince Edward Island and the Northwest Territories a larger number of failures are noted.

SUMMARY FOR THE YEAR.

The following is a comparative summary for the year:

1901.	No.	Assets.	Liabilities.
Ontario	495	$1,669,823	$3,784,451
Quebec	478	1,467,920	2,933,804
New Brunswick	76	720,360	1,530,250
Nova Scotia	112	245,918	449,564
P. E. Island	10	49,900	81,000
Manitoba	71	129,320	384,045
N. W. Territories	26	103,250	187,773
British Columbia	102	810,450	1,351,050
Totals, Canada	1,370	$5,196,951	$11,686,037
Newfoundland	7	61,800	78,200
St.P. et Miquelon	1	4,000	8,000

1900.	No.	Assets.	Liabilities.
Ontario	522	$1,170,719	$2,897,355
Quebec	508	2,078,688	5,858,259
New Brunswick	85	78,900	200,700
Nova Scotia	58	188,700	231,107
P. E. Island	3	30,700	47,800
Manitoba	77	331,291	715,967
N. W. Territories	18	66,826	133,387
British Columbia	112	299,205	631,721
Totals, Canada	1,333	$4,244,932	$10,786,276
Newfoundland	3	1,220	2,550

NATURAL GAS GALORE STRUCK IN SARNIA

Drillers Were Boring for Salt When Gas Came Up With a Roar and Ignited—Column of Fire Fifty Feet High.

Port Huron, Mich., Jan. 8. — Gas was struck in a well which was being bored for salt at the Cleveland and Sarnia Sawmill Company's plant, this noon, and as a result the plant of the company and surrounding buildings are jeopardized, and the attention of the firemen is directed to preventing the spread of the fire.

The well was being drilled under the direction of John J. Mason & Co., of Detroit, and was down 275 feet when gas was struck. It came up through the pipes with a rush and roar, and was ignited from the heat of a small coal stove in the machinery building, but a few feet away, and in a second a sheet of flame 50 feet high shot into the sky. The lives of the men working on the well were endangered, and their tools were shot into the air for a distance of a hundred feet; but miraculously no one was burned or injured.

John J. Mason, the contractor, stated that the well was liable to burn for two or three weeks unless some scheme can be devised to check the flow of gas. It comes from the solid rock, in his opinion, and this makes the work more dangerous, as there is not much hope of the well burning out. In the meantime a force of firemen are kept busy pouring water on the smoking mill of the lumber company, and a bucket brigade is doing a similar service for the buildings across the street.

If the wind shifts to the south, nothing can save the mill plant. The gravest fears are entertained. Mr. Mason stated that the machinery in the well was worth $40,000, and it is expected that the machinery in the tool house will suffer, as the heat is so intense that workmen cannot get it out. This is the first gas well that has been struck in Sarnia for many a year.

HAD TWO UNDERSHIRTS

And Between Them a Smuggler Concealed $8,000 Worth of Diamonds.

Burlington, Vt., Jan. 9. — Special Inspector Charles E. Lewis, of Suspension Bridge, N. Y., and Inspector George S. Sculley brought an alleged diamond smuggler to Burlington. The prisoner's name is Hierst Stavitzy. He looked like a pack peddler and was poorly dressed.

Customs officers had been watching Stavitzy's operations for some time and arrested him on a train. His clothing was removed, but no signs of diamonds were found. It was noticed that Stavitzy had on two undershirts. The officers began to take off one of these when a little sack fell from the man's armpit. In the other armpit another sack was found. In each sack was a valuable collection of diamonds. In all there were 300 unmounted stones, which experts valued at about $8,000.

FOR WESTERN CANADA.

Detroit, Jan. 7. — M. V. McInnes, Canadian Government immigration agent here, shipped twenty German-American families from Michigan to Western Canada today.

THE DOMINION BYE-ELECTIONS

Liberal Candidate in Beauce Goes in by Acclamation.

Nominations in Several Other Constituencies, Including Five in Ontario.

Sherbrooke, Que., Jan. 9.—Mr. Beland (Liberal) was elected by acclamation in Beauce yesterday.

L'ISLET.

Quebec, Jan. 8.—Onesiphore Carbonneau (Liberal), and Joseph Edouard Caron (Independent), were nominated today for the representation of the county of L'Islet in the House of Commons.

ST. JAMES' MONTREAL.

Montreal, Jan. 8.—Ald. Brunet (Liberal) and G. H. Bergeron (Conservative) were nominated for the St. James' division of Montreal today.

IN LAVAL.

In Laval county three candidates were placed in nomination for the House of Commons—C. A. Wilson, the government candidate; A. Cohler, Independent Liberal, and J. E. Leonard, Conservative.

ADDINGTON.

Napanee, Ont., Jan. 8.—The nomination of candidates for the House of Commons for Addington bye-election was held today. Frank S. Wartman, of Yarker, is the Liberal, and M. Avery, of Sharbot Lake, the Conservative candidate.

KINGSTON.

Kingston, Ont., Jan. 8.—The Federal nominations today were made the occasion of a very lively time in Ontario Hall, the building being crowded. Hon. Mr. Harty was nominated by the Liberals, and Mr. J. H. Metcalfe by the Conservatives. D. C. Fraser, Guysboro, N. S., spoke on behalf of Mr. Harty.

WEST DURHAM.

Bowmanville, Ont., Jan. 8.—Only two nominations for West Durham were made today—Robert Beith, farmer, Bowmanville, Liberal, and Charles Jones, Thornton, farmer, Clark, Conservative.

WEST HASTINGS.

Belleville, Ont., Jan. 8.—There was a large attendance at the nomination for West Hastings for the House of Commons today, and a fair hearing was given to all the speakers. E. Guss Porter was nominated by the Conservatives, and John G. Frost by the Liberals.

WEST YORK.

Weston, Ont., Jan. 8.—Nomination for the representation of West York in the House of Commons was held today. Thomas F. Wallace, merchant, Woodbridge, was nominated by the Conservatives; Arch. Campbell, merchant miller, Toronto Junction, by the Liberals.

THRILLING RESCUE.

Niagara Falls, Jan. 8.—Fred Truesdell had a narrow escape from death Tuesday. He is an old river man, and was out duck hunting when his boat caught on the ice floe. He could not reach open water, but floated downstream with the ice. William Holloran saw his predicament from shore and hurried to Willow Island with a rope, which he threw to Truesdell as he came down stream. Truesdell caught the rope and was pulled across the ice and through the water to shore, his boat, gun and ducks going over the falls. It was one of the most thrilling rescues ever made at the falls.

When the Bowels Are Constipated

Health Cannot Be Good—Digestion and Other Bodily Functions Cannot Be Properly Performed—Dr. Chase's Kidney-Liver Pills.

The character of food, sedentary habits and neglecting the calls of nature may be set down as the usual causes of constipation. The accompanying derangements are indigestion, dyspepsia, stomach troubles, liver and kidney diseases and an endless amount of pain and suffering. Poisonous impurities, when left in the blood, are bound to find lodgment in some weak spot of the system, and the result is disease of the most deadly nature.

It is a serious matter to neglect constipation. You may do so for a time, only to find that your health has been undermined by bodily derangements of the most fatal kind. You should have a movement of the bowels every day. To accomplish this, avoid concentrated foods, use vegetables and fruits freely, and take one of Dr. Chase's Kidney-Liver Pills before retiring, two or three times a week, or oftener if required.

Dr. Chase's Kidney-Liver Pills are not an ordinary cathartic. They have a specific and combined action on the kidneys, liver and bowels, and consequently cure constipation, and the accompanying derangements, thoroughly and well, by removing the causes. For the information of those who are not yet familiar with the peculiar merits of Dr. Chase's Kidney-Liver Pills, we might add that they are purely vegetable in composition, pleasant and natural in action and remarkably prompt and far-reaching in effect, even in the most serious and chronic cases of constipation, kidney and liver diseases.

Persons with weak kidneys are peculiarly susceptible to sudden change of temperature, and for this reason need to be on a sharp lookout during the fall and winter seasons, lest the cold settles on these filtering organs and brings on Bright's disease of the kidneys, by far the most painful and fatal of diseases. Scores and hundreds of people make a practice of keeping Dr. Chase's Kidney-Liver Pills in the house, and take one whenever the symptoms of constipation and kidney derangement make themselves known. Scanty, high-colored urine, painful urination and pain in the back and limbs are the danger signals of kidney disease.

Whatever else you may neglect, do not overlook the importance of keeping the bowels, the kidneys and liver in healthful, vigorous action. There is no surer way of avoiding serious disease and prolonging life, and the evidence of the people of this country seems to prove conclusively that by far the most effective treatment in bringing about these results is the use of Dr. Chase's Kidney-Liver Pills, one pill a dose; 25 cents a box, at all dealers, or Edmanson, Bates & Co., Toronto.

R R R

Radway's Ready Relief

CURES AND PREVENTS

Coughs, Colds, Sore Throat, Influenza, Inflammation of the kidneys, inflammation of the bladder, inflammation of the bowels, mumps, congestion of the lungs, difficult breathing, croup, diphtheria, catarrh, cold chills, ague chills.

The application of the Ready Relief to the part or parts where the pain or difficulty exists will afford ease and comfort. If seized with threatened

PNEUMONIA

or any inflammation of the internal organs or mucous membranes, after exposure to cold, wet, etc., lose no time, but apply Radway's Ready Relief on a piece of flannel over the part affected with congestion or inflammation, which will in nearly every case check the inflammation and cure the patient by its action of counter-irritation and by equalizing the circulation in the part. For further instructions see our directions wrapped around the bottle.

HOUSEHOLD NECESSITIES.

"I take my pen in hand to inform you of the great cure effected by your medicine. Some time ago my husband was taken down with lung fever. It came on him with a chill in the night. It happened I had a supply of the medicine in the house at the time. I rubbed his chest and back with the Radway's Ready Relief. I gave him a teaspoonful in a little hot water to drink, to help warm and stimulate him, and in about half an hour three of the Radway's Pills. By the time the doctor came the next morning he was much better. The doctor wanted to know what I had been doing. I told him. He said that was good; that they were good medicines. Another case I had was with my little nephew. He was taken with the croup. I rubbed his chest, throat and back with the Ready Relief, gave him doses about an hour apart, followed it by a dose of pills. By the next day he was about all right. I have been using this medicine with my family and my neighbors for about thirty years, and never knew it to fail. I would feel gratefully obliged to you to please forward me "False and True," for which I inclose stamp. You are at liberty to make use of this testimony as you may think proper. Yours respectfully,

"MRS. ELIZA DUNN,
"Jacksonville, Morgan Co., Illinois."

ACHES AND PAINS.

For headache (whether sick or nervous), toothache, neuralgia, rheumatism, lumbago, pains and weakness in the back, spine or kidneys, pain around the liver, pleurisy, swelling of the joints and pains of all kinds, the application of Radway's Ready Relief will afford immediate ease, and its continued use for a few days effect a permanent cure.

First Painless Night in 8 Months.

"I received the Ready Relief on Friday, the 11th inst., by night express; used some at 9 o'clock, and had a painless night for the first time in three months. Used the Ready again on Saturday and Sunday morning and night, with the same result. I had a broken arm and a shoulder out of joint, or dislocated; was set all right by Dr. Bloom in Schenevus, but remained painful until I used your remedy. Thanks for your prompt attention. Yours respectfully,

"G. G. DOBE,
"Maryland, Otsego Co., N. Y."

No matter how violent or excruciating the pain, the Rheumatic, Bedridden, Infirm, Crippled, Nervous, Neuralgic, or prostrated with disease may suffer.

Radway's Ready Relief

Will Afford Instant Ease.

25 cents per bottle. Sold by druggists.

Be sure and get "Radway's."

LEGAL CARDS.

BUCHNER, CAMPBELL & GUNN, barristers, etc., 83 Dundas street, London. Telephone 99. Money to loan at lowest rates.

E. H. JOHNSTON, NOTARY PUBLIC, Barrister, etc., 87½ Dundas street. 'Phone 1,401.

W. H. BARTRAM—BARRISTER, SOLICITOR, etc. Office, 99 Dundas street.

T. W. SCANDRETT—BARRISTER, SOLICITOR, etc., 98 Dundas street, London.

GREENLEES & BECHER—BARRISTERS, etc., Canadian Loan Company building, Richmond street, London. Private funds to loan. A. Greenlees, B.A.; H. C. Becher.

PURDOM & PURDOM, BARRISTERS, solicitors, etc. Office, Masonic Temple Building, corner Richmond and King streets, London, Ont.; Thomas H. Purdom, K.C.; Alexander Purdom.

STUART, STUART & BUCKE—BARRISTERS, solicitors etc. Office, room 117 Masonic Temple. Alex. Stuart, K.C.; Duncan Stuart; E. T. Bucke, B.A.

CASEY & MORWOOD, BARRISTERS, 90 Dundas street, London. Money to loan at lowest rates.

T. H. LUSCOMBE, BARRISTER, SOLICITOR, etc., 169 Dundas street, near Richmond. Money at lowest rates.

MAGEE, McKILLOP & MURPHY—Barristers, solicitors, notaries, etc. Office, corner Richmond and Dundas, London, James Magee, K.C.; J. B. McKillop; Thomas J. Murphy; Philip E. McKenzie, LL.B.

TENNENT & COLERIDGE—BARRISTERS, solicitors, notaries, etc., 78 Dundas street, London. $500,000 private and trust funds to loan on first mortgage, 5 per cent; also on notes and other security. ywt

GIBBONS & HARPER—BARRISTERS, etc., London, Office, corner Richmond and Carling streets. George C. Gibbons, K.C.; Fred F. Harper.

JARVIS & VINING — BARRISTERS, etc., 101 Dundas street. C. G. Jarvis; Jared Vining, B.A.

McEVOY, POPE & PERRIN, BARRISTERS, solicitors. Robinson Hall Chambers, opposite court house. Money to loan.

G. N. WEEKES, BARRISTER, SOLICITOR, notary public, etc., Hiscox Building, 367 Richmond street, London. Money to loan at lowest rates.

ARCHITECTS.

MOORE & HENRY—ARCHITECTS, LAND SURVEYORS, CIVIL ENGINEERS. John M. Moore, Frederick Henry.

MEDICAL CARDS.

DR. GRAHAM—OFFICE, 380 CLARENCE. Residence, 616 Richmond. Specialties, pulmonary affections, cancers, tumors, piles, diseases of women and children.

DR. E. PARDEE BUCKE, 209 QUEEN'S avenue, Kingsmill Terrace. Telephone 504.

DR. McLAREN, 193 QUEEN'S AVENUE, five doors east of Richmond street.

DR. N. R. HENDERSON, 238 QUEEN'S avenue. Eye, ear, throat and nose only.

DR. A. T. HOBBS, 893 DUNDAS street, near Colborne. Diseases of women and mental diseases only. Hours, 1 p.m. to 4 p.m. Telephone 1,342.

DR. MEEK, QUEEN'S AVENUE, LONDON. Specialty, diseases of women. Hours, 10 a.m. to 1:30 p.m.

DR. ANGUS GRAHAM—OFFICE AND residence, 463 King street. 'Phone 609.

CL. T. CAMPBELL, M.D., M.C.P.S. Office and residence, 327 Queen's avenue. London. Office hours, 8 to 9:30 a.m., 1 to 2 p.m., and 6 to 8:30 p.m. Skin diseases a specialty.

HADLEY WILLIAMS, M.D., F.R.C.S., England. Specialist (surgical diseases only). 439 Park avenue. 'Phone 324.

DR. BAYLY, 443 PARK AVENUE—Specialty, diseases of children. 'Phone 327.

DR. JOHN D. WILSON, OFFICE AND residence, 390 Queen's avenue. Special attention paid to diseases of women and children. Office house, 12:30 to 6 p.m.

J. B. CAMPBELL, M.D., 389 DUNDAS street. Hours, 12 to 4, 6 to 8. 'Phone 523.

R. OVENS, M.D., 220 QUEEN'S AVENUE. Eye, ear, nose and throat.

DR. McLELLAN, EYE AND EAR SURGEON. Specialist eye, ear, nose and throat. 497 Talbot. Hours, 9 to 5, 7 to 8.

R. W. SHAW, M.D., L.R.C.P., M.R.C.S., England. Office, 287 King street. Telephone 839.

PARCEL DELIVERY.

C. P. E.—CITY PARCEL EXPRESS—Trunks, valises and parcels called for and promptly delivered. 'Phone 1,235. Office, No. 2 Masonic Temple. C. H. Anderson.

DRESSMAKING.

LADIES WANTED TO LEARN DRESSMAKING in two weeks; none but good sewers need apply. If you are perfectly satisfied after you are through you pay me $10, including one of the best systems in the world. If not, I guarantee to give you $10 for your trouble. I have taught over 200 girls, and have been successful in every case. I will teach in Woodstock Jan 20 to Feb. 1. All wishing to learn call on me at Buckingham Hotel, Woodstock, Saturday, Jan. 18, from 1 to 9 p.m. I will teach in London from Feb. 3 to Feb. 15. Call on me at London House, London, Saturday, Feb. 1, from 1 to 9 p.m. Mrs. Wm. Sanders. 66bh-ywt 79n

DRESS-CUTTING SCHOOL—SYSTEM unexcelled. Pupils welcome to return for assistance. Lessons unlimited. Experienced, capable teachers. Costumes copied for modistes. 233½ Dundas street, London.

HOTEL CARDS.

ALBION HOTEL, 157 DUNDAS STREET—Rates, $1.50 per day. Choicest wines, liquors and cigars. Jacob Oberneser, proprietor.

THE IROQUOIS, TORONTO, CANADA—Popular hotel. Popular prices. Newly fitted and refurnished. G. A. Graham, proprietor, late Imperial Hotel, Galt.

THE RICHMOND—JOHN & WILLIAM COOK, proprietors. Transient guests and weekly boarders. Rates, $1 per day. Excellent accommodation. Fine wines and liquors.

ROYAL HOTEL—OPPOSITE G. T. R. depot. Central location. First-class in every respect. Louis Risk, proprietor.

THE ST. LAWRENCE HOTEL, MONTREAL—Centrally located and first-class in every respect. H. Hogan, proprietor.

HOTEL NORMANDY, 489 AND 491 Richmond street—Choice wines, liquors and cigars. T. F. Lewis, proprietor.

OFFICE RESTAURANT — CHOICE lager, liquors and cigars. Meals at all hours. D. Sare.

MONEY TO LOAN.

A LARGE AMOUNT OF PRIVATE funds to loan on real estate at lowest rates. Meredith & Fisher, London, Ont.

PRIVATE AND TRUST FUNDS TO loan at 4¾ and 5½ per cent on real estate security, in sums to suit. No commission charged. T. W. Scandrett, solicitor, 98 Dundas street, London.

PRIVATE FUNDS TO LOAN—LOWEST rates. Buchner, Campbell & Gunn, 83 Dundas street, London.

MONEY TO LOAN—$500,000 PRIVATE and trust funds, on first mortgage, at 5 per cent; also on notes and other security. Tennent & Coleridge, barristers, solicitors, notaries etc., 78 Dundas street London.

VETERINARY SURGEONS.

J. H. TENNANT, VETERINARY SURGEON—Office, 137 King street. Residence and infirmary, corner King and Wellington. Treatment of dogs a specialty. 'Phones 273 and 683.

EDUCATIONAL.

SCHOOL OF DOMESTIC SCIENCE, 356 King street—New term commences Jan. 13. Special attention is drawn to class for making shirt waists. 71g

THE MISSES WESTCOTT'S SCHOOL, 441 Ridout street, reopens Jan. 9. Music lessons resumed. 74c-ywt

THE LONDON SCHOOL OF ART AND Design, 493 Richmond street. Teachers, J. R. Peel and David Wilkie, late of South Kensington, England. The work of the school includes mechanical drawing, industrial design, oil and water color painting.

LIVERY STABLES.

LILLEY'S LIVERY—NO. 619 DUNDAS street, East London, Ont. Telephone 666.

MUSICAL INSTRUCTION.

DAVID L. WRIGHT, ORGANIST ST. James' Presbyterian Church. Pupil A. S. Vogt, Toronto Conservatory Music. Teacher of piano and organ. Residence, 736 Richmond street.

ALICE CALDER STOCK—SOLOIST First Methodist Church. Voice culture. 254 Queen's avenue. 23tf

MR. W. H. HEWLETT, ORGANIST OF Dundas Center Methodist Church, teacher of piano, organ, harmony and theory. 418 Queen's avenue. Telephone 1,218.

CHARLES E. WHEELER (ORGANIST and choirmaster St. Andrew's Church) has resumed teaching. Piano, pipe organ, harmony and singing. Both advanced and elementary tuition given. New address, 640 Wellington street.

MARRIAGE LICENSES.

MARRIAGE LICENSES — SHUFF'S Drug Store, 540 Dundas street, corner William. No witnesses. ywt

MARRIAGE LICENSES ISSUED BY John J. Jepson, druggist, 249 Wellington street. Residence, 241 Pall Mall. 'Phone 379.

MARRIAGE LICENSES ISSUED—OFFICE Adkins' Jewelry Store, East London. No witnesses required.

LICENSES ISSUED BY THOMAS GILLEAN, jeweler, 402 Richmond street.

MARRIAGE LICENSES ISSUED BY W. H. Bartram, 99 Dundas street.

OFFICIAL ISSUER OF MARRIAGE licenses, C. D. Johnston, 198 Dundas street. Residence, 394 Dundas street.

MARRIAGE LICENSES ISSUED AT Strong's Drug Store, 184 Dundas street. Residence, 289 Dufferin avenue.

DENTAL CARDS.

WOOLVERTON & BENTLEY, DENTISTS, 216 Dundas street, next Edy Bros., over Cairncross & Lawrence, druggists. Telephone 225.

McDONALD & CUNNINGHAM—DENTISTS, 183½ Dundas street. 'Phone 702.

DR. W. S. WESTLAND, DENTIST—Post-graduate in crown and bridge work, Chicago. Edge Block, Richmond street. 'Phone 960. Residence, 287 Queen's avenue. 'Phone 420.

DR G. H. KENNEDY, DENTIST—Successor to the late Dr. Davis. Specialty, preservation of natural teeth. 170 Dundas street. 'Phone 975.

INSURANCE.

Queen Insurance Co.

Funds available for security of Queen policy holders, $64,000,000.

J. A. NELLES, Agent, 422 Richmond Street.

'Phone 243. ywt