

# BELL-RINGING USED CAR SPECIALS from ELMWOOD!

EVERY CAR BACKED BY OUR GW WARRANTY SEAL



A CAR TO FIT EVERY TASTE

**G.M. BUYER**

**1966 PONTIAC**

Parisienne, 2 door hardtop, V8, automatic, power brakes and steering, radio. Go wide trading. Lic. K26-699.

Price **\$1,697.**

**1965 OLDS**

F85 2 door hardtop, V8, automatic, power steering and brakes, radio, bucket seats. Let the Jones's keep up with you on this one.

Price **\$1,369.**

**1968 CAMARO**

2 door hardtop, loaded with extras. Gee! This is a real honey. Lic. 675-803.

Price **\$2,593.**

**1967 PONTIAC**

Parisienne 2 door hardtop, V8, automatic, power steering and brakes, radio. The lady owner got the Maverick feeling and we got the top level. Lic. 625-132.

Price **\$2,281.**

**THE CHRYSLER PEOPLE**

**1968 PLYMOUTH**

Fury II V8, automatic, power steering and brakes, radio, very low mileage. Still has the new smell of a new car. Lic. 38631.

Price **\$2,583.**

**1968 CHRYSLER**

Newport. 2 door hardtop. This car has everything and we mean everything. Try it. Buy it. Lic. 109-132. Price?

**You name it.**

**1964 DODGE**

330. 2 door sedan. A mechanic's special. Lic. 688480.

Price **\$395**

**Three 1968 MUSTANGS**

Tudor hardtops. All have V8, automatic, radio, fully equipped. Champalite Gold vinyl roof, white interior. Lic. 660-875.

Wimbledon white, black interior Lic. 660-873.

Presidential Blue, blue interior, Lic. 660-874.

You can buy these cars practically at wholesale they must go!

**Convertible Time**

**1967 GALAXIE**

500 convertible. Fully powered, Presidential blue, white top, blue interior, no down payment, bring your trade, and drive it away. Lic. 660-886.

**1967 FAIRLANE**

XL Convertible 4 on the floor, V8, radio, power steering and brakes, candy apple red, red interior, \$20.00 down this peach will carry for \$73. month includes sales tax.

These cars are all one owner and carry balance of power train warranty.

**1967 CUSTOM**

500, 4 door sedan, V8, automatic, radio, power steering.

Price **\$1,813**

**1967 CUSTOM**

500, 4 door sedan, fully powered, V8, automatic, radio, vintage burgundy, red interior. Lic. 467-016.

Price **\$1,892.**

**1967 GALAXIE**

500, fordor sedan, fully powered, 390, V8, automatic, radio, two tone green, ivy gold interior. Show-room condition.

Price **\$2,193.**

**1968 METEOR**

Montcalm, 4 door hardtop, fully powered, 390, V8, automatic, radio, meadowlark yellow, black vinyl roof. Lic. 675-898.

Price **\$2,773.**

**OUR USED CARS ARE IN THE BEST SHAPE IN TOWN!**

**YOU COULD BE A WINNER OF ELMWOOD MOTORS LUCKY \$100.00**

We have 100's of reasons why you should buy your car at Elmwood Motors. This month we will be presenting \$100.00 to some person and you could be the lucky winner. Fill out the coupon below with your name, address, telephone number and make and year of your present car. Then bring it in to us to do the rest. What other car dealer gives you the opportunity of receiving one hundred dollars for looking at our fine selection of cars and taking a demonstration drive in one of them.

Fill out the coupon and come in today.

Name \_\_\_\_\_  
Address \_\_\_\_\_  
Phone \_\_\_\_\_

**BELL RINGER SPECIAL of the WEEK**

**1969 MUSTANG**

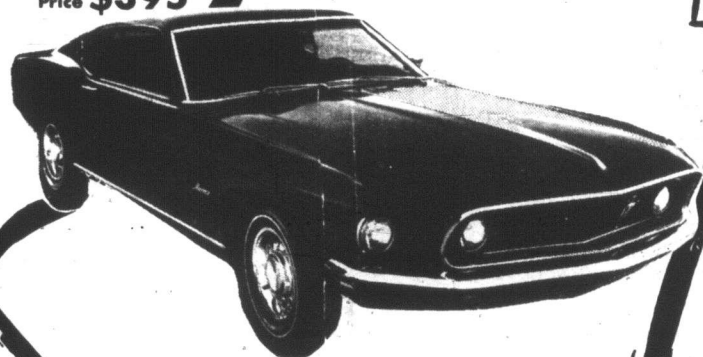

2 door hardtop, V-8, automatic, radio, 4,000 miles, candy apple red, red vinyl interior, many extras. Lic. 657-302. We bet you miss this one! So don't delay.

price **\$2993.00**

**1964 DODGE 440**

Stock No. 279. 2 door sedan. Mechanic's special.

Price **\$295.**

**STUDEBAKER**

4 door sedan. You really have to see it to believe it. Fully equipped plus. Cool. Cool. Cool. Air conditioning. Lic. 642953.

Price **\$997.**

**SPECIAL 1969 FAIRLANE 500**

Wagon, 351 V8, 2V automatic, third seat, power steering and brakes, radio, knit vinyl trim, white walls, wheel covers, don't miss this opportunity. List price \$4,417. No mistake.

**\$3,017.**

Bring in that 63 or 64. Give yourself a treat and drive away in a \$5,000.00 automobile.

Service Dept.  
**OPEN till 2 A.M.**

**Elmwood**  
MOTORS LTD.

170 LAKESHORE ROAD EAST, PHONE 278-5244

278-8237  
278-1019