# MIRAMICHI ADVANCE.

OBSERVE THE YELLOW SLIP ON THE PAPER—THIS DATE ON IT INDICATES THE TIME TO WHICH THE SUBSCRIPTION IS PAID. PROMPT REMITTANCES ARE EXPECTED FROM THOSE WHO HAVE NOT ALREADY MADE THEM.

VOL. 10—No. 1. CHATHAM, NEW BRUNSWICK, NOVEMBER 8, 1883. D. G. SMITH, EDITOR & PROPRIETOR. FOR TERMS—See Business Notice.



THE PAPER is on FILE and Advertisements may be made on the most favorable terms at the INTERNATIONAL NEWSPAPER AGENCY of N. W. Ayer & Son, Times Building, Philadelphia, Pa., U. S. A. Solicitors of the Press and Bank Directory of the World.



BUSINESS NOTICE.

The "MIRAMICHI ADVANCE" is published at Chatham, Miramichi, N. B. every THURSDAY morning in time for despatch by the earliest mails of that day.

It is sent to any address in Canada, the United States or Great Britain (Postage prepaid by the Publisher) at the following rates:—

| | |
|---|---|
| One year, | $1.50. |
| After 6 months, | $2.00. |
| If paid in advance, | $1.00. |

Advertisements are placed under classified headings.

Advertisements, other than yearly or by the season, are inserted as *five cents* per line nonpareil, (or sixty cents per inch) for 1st insertion, and *two cents* per line (or twenty cents per inch) for each subsequent insertion.

Yearly, or season, advertisements are taken at the rate of $6.75 an inch per year. The matter to appear secured by the year, or season, may be changed under arrangement made therefor with the Publisher.

The "MIRAMICHI ADVANCE" having its large circulation distributed principally in the Counties of Kent, Northumberland, Gloucester and Restigouche (New Brunswick), and in Bonaventure and Gaspe (Quebec), among communities engaged in Lumbering, Fishing and Agricultural pursuits, offers superior inducements to advertisers. Address

"Editor of Miramichi Advance," Chatham N. B.



NOW ON HAND!

A LARGE AND WELL ASSORTED LINE OF

CANNED GOODS

—AND—

PRESERVED FRUITS,

—IN—

Tomatoes, Green Corn, Ripe Apples, Peaches, Dressed Peas and Beans, Gooseberries, Raspberries, Blueberries, Roast Beef, Roast Mutton, Soup & Bouilli, Tea Soup, Military Soup, Lobster, Mackerel, Hare, &c.

ALSO:—A COMPLETE STOCK OF

SHIPCHANDLERY

—AND—

NAVAL STORES.

GEORGE WATT.

MONEY CAN BE SAVED.

BY PURCHASING AT THE

Cheap Cash Store of James Brown, Newcastle,

where you will find the LARGEST, CHEAPEST and BEST ASSORTED STOCK in Miramichi.

CLOTHING! CLOTHING!

of every description for Men and Boys.

Mens' English Tweed Suits for $6.00

HATS! HATS! HATS!!

n English, Yankee and Canadian. New Styles and Colors.

Staple & Fancy Dry Goods

CHEAPER THAN EVER.

BOOTS and SHOES at very low Prices. English Water Proof Coats and Cape Ann Oil Skins, a fine assortment.

American Table & Floor Oil Cloths, new patterns.

TRUNKS and VALISES, of every description.

GUNS, REVOLVERS, VIOLINS, Concertinas, Choice Groceries, etc., etc.

July 5th, 1883.

SHINGLES, CLAPBOARDS.

A lot of GOOD HEMLOCK BOARDS and other Lumber for Sale low for Cash.

GEO. BURCHILL & SON, Nelson.

D. T. JOHNSTONE.

Chatham Livery Stables.

Regular Coaches to trains leaving and arriving at CHATHAM RAILWAY STATION.

Offices and Stables - - - - Water Street, Chatham

GRAY'S SPECIFIC MEDICINE.

TRADE MARK. THE GREAT ENGLISH REMEDY, An unfailing cure for Seminal Weakness, Spermatorrhœa, Impotency, and all Diseases that follow as a sequence of Self-abuse; as loss of Memory, Universal Lassitude, Pain in the Back, Dimness of Vision, Premature Old Age, and many other Diseases that lead to Insanity or Consumption and a premature grave.

Before. After.

Full particulars in our pamphlet, which we desire to send free by mail to every one. The Specific Medicine is sold by all druggists at $1 per package, or six packages for $5, or will be sent free by mail on receipt of the money by addressing

THE GRAY MEDICINE CO., Toronto, Ont. Canada.

Agent in Chatham,—J. D. B. F. McKenzie

$50 5-TON

THE Lowe, Coal Receiver, Exact TAKE HEAR. Capacity, 100 TAPE 2000 POUNDS. Coal book. Address JAMES OF BINGHAMTON, BINGHAMTON, N. Y.

CLARET & CHAMPAGNES

For Sale at Low Prices.

BARTON & GUESTIER'S CHATEAU MARGAUX, pints and quarts;
Barton & Guestier's St. Julien, qts. and pts.;
" " Margaux, qts. and pts.;
" " Medoc, qts. and pts.;
Pollard's Margaux-Medoc, qts. and pts.;
Reville Freres St. Julien-Medoc, qts. and pts.;
Barton & Guestier's Sauterne, qts. and pts.;

CHAMPAGNES.

Pommery & Greno Sec, quarts and pints;
G. H. Mumm & Co., " "
Piper Heidsieck, " "
Canonaux Fils, " "
Carte Noir, " "
Allman & Co's Sparkling Moselle, qts. and pts.

JOHN HORN,

12 & 14 Water St., & 71½ Prince Wm St., St. John

CHEESE.

IN STORE AND TO ARRIVE:

1500 BOXES Choice Quality CHEESE. Full Cream. Rich yellow. For sale low by

C. M. BOSTWICK & CO., Saint John.

400 M. SHAVED CEDAR SHINGLES.

Will sell in Car Load Lots or small lots to suit Purchasers.

AT LOWEST PRICES FOR CASH ONLY.

ROGER FLANAGAN

WINTER FISHERIES.

We are prepared to supply our patrons with all kinds of seasonable nets, seines and rope, at lowest rates.

AMERICAN NET & TWINE Co. Boston.

m.26


## CHATHAM RAILWAY.

SUMMER 1883.

On and after MONDAY, JUNE 25TH, Trains will run on this Railway, in connection with the Intercolonial Railway, daily, (Sundays excepted) as follows:—

GOING NORTH.

LOCAL TIME TABLE.

| | Express. | Accom'dation. |
|---|---|---|
| Leave Chatham, | 4.00 a. m., | 3.00 p. m |
| Arrive Chatham Junc., | 4.30 " | 3.30 " |
| Leave " " | 4.40 " | 3.45 " |
| Arrive Chatham, | 5.10 " | 4.15 " |

THROUGH TIME TABLE.

| | Express. | Accom'dation. |
|---|---|---|
| Leave Chatham, | 6.00 a. m. | 3.00 p. m |
| Arrive Bathurst, | 6.22 " | 6.22 " |
| " Campbellton, | 8.30 " | 9.40 " |
| " Point Levi, | 8.35 p. m. | |

GOING SOUTH.

LOCAL TIME TABLE.

| | Express. | Accom'dation |
|---|---|---|
| Leave Chatham, | 11.15 p. m. | 10.50 a. m. |
| Chatham Junc'n Arrive, | 11.45 " | 11.20 " |
| " " Leave, | 11.65 " | 11.50 " |
| Arrive, | 12.25 a. m. | 12.20 p. m. |

THROUGH TIME TABLE.

| | Express. | Accom'dation |
|---|---|---|
| Leave Chatham, | 11.15 p. m. | 10.50 a. m |
| Arrive Moncton, | 2.05 " | 2.30 p. m. |
| " St. John, | 6.00 a. m. | 7.30 " |
| " Halifax, | 10.00 " | |

TRAINS BETWEEN CHATHAM & NEWCASTLE.

| Leave Chatham, | | Arrive Newcastle. |
|---|---|---|
| 6.00 a. m., | connecting with regular express for north. | 6.45 a. m. |
| 10.50 " | " " " | 15.45 p. m. |
| 3.00 p. m. | " " accommodation for north | 4.05 " |
| 11.15 " | " " freight train for north | 2.50 a. m. |

| Leave Newcastle | | Arrive Chatham |
|---|---|---|
| 11.15 a.m. | by regular accommodation for south | 12.20 p. m |
| 11.33 p.m. | " " express " | 12.35 a. m. |
| 2.30 p. m. | " " freight south | 6.15 p. m. |

Trains leave Chatham on Saturday night to connect with Express going South, which runs through to St. John, and with the Express going North, which lies over at Campbellton until Monday.

Close connections are made with all passenger Trains both DAY and NIGHT on the Intercolonial.

☞ *Pullman Sleeping Cars run through to St. John on Mondays, Wednesdays and Fridays, and to Halifax on Tuesdays, Thursdays and Saturdays, and from St. John, Tuesdays, Thursdays and Saturdays, and from Halifax, Mondays, Wednesdays and Fridays.*

The above Table is made up on I. C. Railway standard time, which is about the time kept at Chatham.

All the local Trains stop at Nelson Station, both going and returning.

All freight for transportation over this road, if above Fourth (4th) Class, will be taken delivery of at the Union Wharf, Chatham, and forwarded free of Truckage, Custom House Entry or other charges. Special attention given to Shipments of Fish.

## GENERAL BUSINESS.


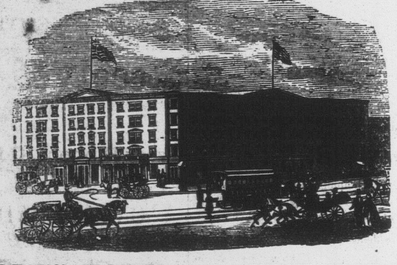

EARLE'S HOTEL, - - NEW YORK.

CORNER OF CENTRE AND CANAL STREETS

THE favorite Hotel of Maritime visitors to New York. Convenient to the principal lines of City travel and the main Steamship lines communicating with points north and south.

It is one of the best Hotels in the City for visitors who wish to combine business with pleasure, as, while it is convenient to the centres of wholesale and Maratime trade, the principal places of amusement can also be reached in a few minutes by the different facilities for quick travel almost at the door. Ap-il 5, 1883.

I have opened a Blacksmith Shop ON HENDERSON STREET,

formerly occupied by James Hay, where I intend carrying on general Blacksmith work. I shall give particular attention to,

HORSE SHOING,

and guarantee good satisfaction.

GEORGE HAY.

ALBERT LIME

THE A. B. LIME AND CEMENT CO'Y

Are now prepared to furnish their

Best Quality Selected Lime

By the Car Load at all STATIONS on the ALBERT and INTERCOLONIAL RAILWAYS.

This Lime differs from all other Brands in the market—having peculiar cement qualities, which hardens it like stone, and makes it impervious to the action of water. It requires no cement to improve it, and is the CHEAPEST in the market for all purposes.

For Agricultural purposes it can be furnished by the car load in bulk, CHEAP, and is the best as well as the cheapest fertilizer known.

All orders should be addressed

THOMAS McHENRY, Manager A. B. Lime & Cement Company, Hillsboro, Albert County

THE KEY TO HEALTH.

BURDOCK BLOOD BITTERS

Unlocks all the clogged avenues of the Bowels, Kidneys and Liver, carrying off gradually without weakening the system, all the impurities and foul humors of the secretions; at the same time Correcting Acidity of the Stomach, curing Biliousness, Dyspepsia, Headaches, Dizziness, Heartburn, Constipation, Dryness of the Skin, Dropsy, Dimness of Vision, Jaundice, Salt Rheum, Erysipelas, Scrofula, Fluttering of the Heart, Nervousness, and General Debility; all these and many other similar Complaints yield to the happy influence of BURDOCK BLOOD BITTERS.

T. MILBURN & CO., Proprietors, Toronto.

COFFINS & CASKETS

The Subscriber has on hand at his shop, a superior assortment of

ROSEWOOD & WALNUT COFFINS,

COFFIN FINDINGS AND ROBES,

which he will supply at reasonable rates.

BADGES FOR PALL BEARERS also supplied.

WM. McLEAN, - Undertaker.

LIVERY STABLE.

THE SUBSCRIBER has opened a

LIVERY STABLE

on the corner premises adjoining the residence of Dr. J. B. Benson, where he is prepared to furnish teams, with or without drivers, for short or long journeys, on the most reasonable terms.

Horses taken to board by the day, week, or season.

☞Passengers and luggage conveyed to and from the Railway Station or boats at all hours.

JOHN A. WARD.

CONFECTIONERY,

FRUITS ETC.

Fresh Goods of Superior Quality

Always to be found at

M. J. STAPLES'S

tf Vondy Building, Chatham

Customs Blanks

FOR SALE AT THE

Miramichi Bookstore.

EDWARD JOHNSON, Customs Broker.

HARNESS!

Having commenced business in my NEW FACTORY, I am prepared to manufacture harness of all descriptions from the

Light Driving to the Heaviest Team Harness.

And as I work the best stock that can be obtained in the market. I warrant satisfaction

COLLARS A SPECIALTY which we warrant. A few of those

CELEBRATED VICTOR HUGO COLLARS,

always in Stock,

Carriage Trimming Neatly Executed

and carefully shipped.

Work from abroad punctually executed.

ALFRED H. PALLEN, Opposite Ullock's Stables.

Chatham, N. B.

How Many Miles Do You Drive?

THE ODOMETER

Will Tell.

This instrument is no larger than a watch. It tells the exact number of miles driven to the 1-100th part of a mile; counts up to 1,000 miles; water and dust tight; always in order; saves horses from being over-driven; is easily attached to the wheel of a Buggy, Carriage, Sulky, Waggon, Road Cart, Sulky Plough, Reaper, Mower, or other vehicle. Invaluable to LIVERYMEN, PLEASURE DRIVERS, PHYSICIANS, FARMERS, SURVEYORS, DRAYMEN, EXPRESSMEN, STAGE OWNERS &c. Price only $5.00 each, one-third the price of any other Odometer. When ordering give diameter of the wheel. Sent by mail on receipt of price, post paid. Address.

McDONNELL ODOMETER CO., 2 North La Salle St., Chicago.

☞ Send for Circular.

Dry Goods, Cheap.

THE Subscribers are now offering the Stock of D. M. Loggie & Co., in the Store lately occupied by them, at very low prices to clear, in anticipation of the early arrival of

SPRING GOODS.

On some lines to clear, large reductions will be made.

It will be to the advantage of intending purchasers to examine our Stock before purchasing elsewhere.

By strict attention to business and a well assorted Stock at reasonable prices they hope to merit a share of public patronage.

PATTERSON, LOGGIE & CO.

in the Store lately occupied by D. M. Loggie & Co Opposite Golden Ball.

PORK,

Beans and Beef.

200 barrels Pork and Beef.
200 sacks Beans.
150 tubs Lard.
500 boxes V. Raisins.
210 barrels Sugar.
600 packages Tea.
350 packages Tobacco.
250 cases Canned Goods.
100 boxes Cheese.
Baking Soda, Mops, Rice, Pickles, Spices, Cream Tartar, Pails, Brooms, Matches, Washboards and Brushes.

—For sale by—

C. M. BOSTWICK & CO.,

7 WATER STREET, ST. JOHN.

CLOTHS AT COST!

The Subscriber, desiring to make room for fall importations, has decided to sell off his present stock of cloths at cost. The goods embrace a variety of

TWEEDS AND HOMESPUNS,

—SUITABLE FOR—

Fine and Business Garments,

and will be sold in quantities to suit purchasers.

The sale AT COST will be continued during

The Month of August Only.

TERMS—CASH.

F. O. PETTERSON, Merchant Tailor

WATER STREET, - - - - - - CHATHAM.


## Brokerage, etc.


W. & R. Brodie,

GENERAL Commission Merchants AND DEALERS IN FLOUR, PRODUCE AND PROVISIONS

No. 16, ARTHUR STREET, Next the Bank of Montreal QUEBEC.

WILLIAM J. FRASER.

COMMISSION MERCHANT,

IMPORTER AND DEALER IN

TEAS, SUGARS, MOLASSES &c.

HEAD OF CENTRAL WHARF,

UPPER WATER STREET,

HALIFAX, N. S.

CONSIGNMENTS PROMPTLY ATTENDED TO.


## Manuf's., Builders, etc.


KELLY and MURPHY

Manufacturers of

SINGLE & DOUBLE SLEIGHS & PUNGS,

SIDE BARS—OPEN & TOP,

OPEN PHAETONS,

TOP BUGGIES,

TOP PHAETONS,

SULKIES

☞ Old Carriages bought and sold and exchanged for new.

FACTORY—Main Street, Portland, St. John, N.B.

CIGARS. CIGARS.

SMOKE THE "Picador" Cigar,

The best 10 cent Cigar in the market.

SMOKE THE "Queens" Cigar,

The best 5 cent Cigar in the Market.

For sale by all dealers in the Northern Counties.

WHOLESALE BY

I. HARRIS & SON.


NOTICE.

PUBLIC Notice is hereby given that a Patent has been obtained by the Patentees from the Commissioner of Patents for the Dominion of Canada. for the invention called the "Chatham Soldering Furnace" and the same can only be purchased from them, and all persons are hereby cautioned against infringing on said Patent and from using or manufacturing said Furnace without authority from us.

JOHN SHANK, RICHARD BURBRIDGE } Patentees


E. H. THOMPSON'S ART GALLERY,

(Opposite Canada House, Chatham.)

Old Pictures Enlarged

—AND—

Finished in Oil, Water Colors or India Ink.

PHOTOGRAPHS

—AND—

FEROTYPES

taken and satisfaction guaranteed.

Picture Framing and Mounting at short notice.

JUST RECEIVED.

10 BARRELS

Malaga Grapes,

1 CAR LOAD

CHOICE WINTER APPLES,

1 MIXED CAR

CANADIAN APPLES

ONIONS,

CHEESE,

ETC. ETC.

BOTTOM PRICES.

D CHESMAN

J. S. Maclean & Co.

HALIFAX, N. S.

Beg to notify their Customers and the Trade generally that they have now on hand a very large stock of GROCERIES suitable for the Autumn requirements, embracing in part, a choice assortment of

600 Half chts. Tea, of all grades, personally selected.

600 Puncheons Molasses, favorite brands, Demerara, Cienfuegos Trinidad.

50 Hhds. Porto Rico Sugar.

500 Bils. Refined Sugar, all grades besides the usual general assortment of other goods in their line.

Notice to Mill Owners

THE Subscriber is prepared to furnish his PATENT LOG CARRIAGE SHIPPING MACHINE, to any parties requiring the same, or supply drawings, etc., to enable parties to manufacture it for themselves.

The above is in use in several Mills on this River, and perfect satisfaction is guaranteed.

Full information given by application to the Subscriber.

ROBERT McGUIRE.

Money to Lend.

ON good real estate security for one or more years.

RICHARD CARMAN, Attorney, Chatham.


## General Business.


TIN SHOP.

I have now opened the well known establishment formerly occupied by the late James Gray, and with the kind patronage of former friends, am prepared to execute all work in

TIN, SHEET-IRON, GAS-FITTING.

Granite Ware, Japaned Stamped and Plain.

TIN WARE

always on hand, which I will sell low for cash.

PLOUGHS,

Also, a nice assortment of

Parlor and Cooking Stoves,

fitted with PATENT OVENS the inner shells of which draw out for cleaning purposes.

Those wishing to buy cheap would do well to give us a call.

☞ *Shop in rear of Custom House.* ☜

A. C. M'LEAN.

Chatham July 22.

CHAMPION PORTABLE SAW MILLS.

ADDRESS WATEROUS ENGINE WORKS CO., BRANTFORD CANADA.

W. A. Vernon Garrat writes from Ilfracome Miskoka, Dec. 15th, '79. The 16 H. P. Mill run well. The other day we cut 1,039 feet in 45 mills utes. The mill gives me entire satisfaction.

Over 250 Fire Proof Champion Engines sold in 3 years. Only perfect Threshing Engine in the world.

Address for full particulars,

W. H. OLIVE, Agent, St. John, N. B. or Waterous Engine Works Co. Brantford, Canada

Notice of Sale.

To the Executors, Administrators or assigns of Christopher Parker, late of the Parish of Derby, in the County of Northumberland, and to Jessie Parker his wife.

NOTICE is hereby given, that under and by virtue of a Power of Sale, contained in a certain Indenture of mortgage, bearing date the fifth day of December, in the year of our Lord one thousand, eight hundred and seventy seven, and made between Christopher Parker of the Parish of Derby, in the County of Northumberland, Yeoman, and Jessie his wife, of the one part, and John McLaggan, of the Parish of Blackville, in the County aforesaid, Merchant, of the other part, and duly recorded in Volume 58 of the records of the said County, pages 487, 488 and 489, and numbered 346 in said volume, there will, for the purpose of satisfying the moneys secured by the said mortgage, default having been made in payment thereof, be sold by sold by PUBLIC AUCTION in front of the Waverly Hotel, in the town of Newcastle, in the said County, on THURSDAY the twentieth day of December next, at twelve o'clock noon.

"All that certain piece or parcel of land and premises situate lying and being in the parish of "Derby aforesaid and abutted and bounded as follows, on the upper or westerly side by lands occupied by Thomas Parker; on the lower or easterly "side by lands occupied by Jame Parker; in front "by the Miramichi River, and extending in the rear, "to the full extent of the original grant, being the "premises presently occupied by the said Christopher Parker," together with the buildings and improvements thereon.

Dated this 13th day of October, A. D., 1883.

JOHN McLAGGAN, Mortgagee.

GIN! GIN!!

Arrived per Steamer "Milanese" from London.

20 HHDS. J. DeKuyper & Son's GIN; 50 qr. casks DeKuyper & Son's Gin; 350 green cases Gin; 50 Green cases Pints, 2 dozen each.

JOHN W. NICHOLSON, Victoria Wharf

Teacher Wanted.

A SECOND OR THIRD CLASS FEMALE TEACHER is wanted in School District No. 7, Black River, Northumberland. Address—

HUGH McDONALD, Secy. to Trustees.

October 16th, 1883.

JOHN W. NICHOLSON,

WHOLESALE IMPORTER AND

Commission Merchant,

*OFFERS FOR SALE THE FOLLOWING GOODS IN BOND OR DUTY PAID:*

Martell brandy in Hh'ds and Quarter casks—Pale and Dark.
Martell brandy in cases, XX—Pale and Dark.
Martell brandy in cases, X—in pints—doz. each.
Hennessy Brandy in cases X.
John De Kuper & Son's finest quality Gin Hhds and Quarter Casks.
John DeKuper & Son's Gin in Green Cases.
Wises' Finest Cork Malt Scotch Whiskey in Quarter Casks.
Old Dublin [b] Whiskey—12 years old—in cases.
Highland Malt Scotch Whiskey in Quarter Casks.
Finest blended Glenlivet Whiskey in Cases.
Port Wine, various grades.
Port Wine, Hunt's celebrated AV, AVA and AVAV
Sherry, various grades.
Sherry, Richard Davis' celebrated Wines.
Champagne, in baskets.
Gooderham & Wort's finest quality Pure Spirits in bbls.
Rye Whiskey in bbls.
Bourbon Whiskey in bbls.
Bass' India Pale Ale, in hhds and bottles.
Guiness' Stout, n hhds and bottles.
And Sundry other goods.

VICTORIA WHARF,

SMYTH ST., - - - - - - - - - - - - ST. JOHN, N. B

Tonsorial Artist,

PHYSIOGNOMICAL HAIR DRESSER,

Facial Operator, Cranium Manipulator & Capilliary Abridger.

Shaves and Hair Cuts

WITH AMBIDEXTROUS FACILITY]

GEORGE STAPLES.

NEAR COMMERCIAL HOUSE.

Chatham, September 8th., 1886

COAL! COAL!!

ANY person requiring coal will please leave their orders with the Subscriber who is to receive a few

Consignments by Rail.

Early orders are necessary in order that they may be

satisfactorily filled.

T. F. GILLESPIE.

Canada House,

Corner Water and St. John Streets,

CHATHAM.

LARGEST HOTEL IN CHATHAM.

Every attention paid to

THE COMFORT OF GUESTS.

Located in the business centre of the town. Stabling and Stable Attendance first rate.

WM. JOHNSTON, PROPRIETOR.


## Medical.


Dr. J. S. Benson,

RESIDENCE:

Duke Street, - Chatham.

JOHN M'CURDY, M. D.,

PHYSICIAN AND SURGEON,

CHATHAM, N. B.

IF YOU WANT TO BUY

GOOD, FRESH & RELIABLE

DRUGS

—AND—

PATENT MEDICINES

of all kinds, go to the

Newcastle Drug Store.

☞ DRUGS sold at the lowest possible figure, and PATENT MEDECINES at their regular prices.

Flower Pots, Sponges, Toilet Articles and Fancy Soaps

—ALWAYS IN STOCK.—

E. LEE STREET, Proprietor.


## General Business.


JOHN McLAGGAN

IMPORTER

—AND—

WHOLESALE DEALER

—IN—

Flour, Cornmeal, Provisions

AND

General Groceries.

IN STORE.

150 Half Chests Tea.

50 Caddies do.,

DIRECT IMPORTANT

75 Boxes and Caddies

Black and Bright Tobacco

100 Bbls. Sugar.

GRANULATED & YELLOW

150 Boxes Soap,

100 Bushels

White Beans,

MOLASSES, in Puncheons, Tierces & Bbls.

Plate and Extra Mess Beef,

Heavy Mess Pork

Pressed Hay.

CHOICE BRANDS OF

Flour, Cornmeal & Oatmeal,

at Wholesale Rates.

AT THE

FISH WAREHOUSE

ON THE

Public Wharf, Newcastle,

TO RENT.

The property on George Street containing Dwelling and Shop at present occupied by Mr. Archibald McLean.

Possession given on 1st October next.

J. B. SNOWBALL.


NOTICE.

All persons having any legal claims against the estate of the late George Smith, late of Bartibogue, farmer, deceased, will please render their accounts duly attested to either of the subscribers at Bartibogue or to Mr. Hutchison, at Douglastown, and have the same arranged as early as convenient.

WILLIAM SMITH, GEORGE SMITH, } Devisees of the late G. Smith.

Chatham, June 22nd, 1883.

## Miramichi Advance.

CHATHAM, - - - - NOVEMBER 8, 1883.

### Storing Geraniums.

Vick says:—Geraniums that are to be merely kept over for another season may be allowed to remain out as long as the weather will permit, and sometimes this is quite late. Last fall, our plants remained uninjured until the first of November, or a little later, but that was quite unusual. By watching the temperature, and giving the plants protection when cold threatens, they may be allowed to remain some time after frost has arrived. However, when a severe freeze is imminent the plants should be lifted and taken in. Strong plants that have made considerable root-growth may be kept over very well by tying them three or four in a bundle and hanging them up in a cellar, where they will be secure from frost through the winter, and where there is sufficient moisture in the atmosphere to prevent drying out. A cellar containing a furnace, keeping the air constantly dry, is not suitable, and even one with a cement bottom is less desirable than one with soil or gravel bottom. Small plants, and all those varieties that have a small root-growth, such as all those with variegated foliage, do not keep well by this method as they dry out. Except for those that are very strong we advise placing the plants in boxes of soil in the cellar and allowing only sufficient moisture to prevent drying out. In either case it is not necessary to prune or reduce the size of the plants, but to put them away with the foliage on, which in time will turn yellow and wither, and then may be removed, otherwise the leaves will decay and cause the stems also to rot. A little attention in this respect will insure their soundness. The plants, in early spring, can be brought out and potted, and watered quite gradually at first. By planting out time they can be in fine condition.

### A Man of a Thousand.

Gustavus V. Fox, who died at Lowell, Mass., on the 28th October, was a man whose career deserves some mention. Born at Sawgus, Mass., in 1831, he entered the United States service as a midshipman, and remained in it seventeen years, part of the time in the coast survey and part in the mail steamers, being also in the war with Mexico. In 1859 he left the navy and entered the Bay State Woollen Mills at Lawrence. When the war broke out he was called into service by General Scott, and, among other things organized an expedition to succor Fort Sumter, and took the command of a steamer for service in Chesapeake Bay. But his real public work began when Lincoln made him Assistant Secretary of the Navy, a post he filled until the close of the war. He planned the capture of New Orleans, and other important operations on the Mississippi River, he helped to create Admiral Foote's flotilla, and was all the time one of the most determined and plucky of men, and rendered Lincoln and Stanton and Hallock and Grant great service. He made, when the war was over, a visit to Russia in the public service, refused an Admiral's commission in the United States Navy, and went back to the milling business, in which he remained until his life closed. The New York *Times* exultingly points to his career in these words: "He left the avocations of a private and busy citizen when a great exigency arose, to offer his services to his country. He served faithfully, without a stain upon his honor, and with distinguished ability. He was pre-eminently the right man in the right place. Like many another genius born for those times, he emerged from comparative obscurity as if providentially called, did his work well, and when the storm was over and his work was done, went back into private life, where he passed the remainder of his years without preferring any special claim for public recognition and without making ado over his really magnificent services. The lesson of a career so useful and so patriotic should be commended to every citizen of the Republic."

### A Wonderful Result.

A single bottle of Dr. Low's Pleasant Worm Syrup has frequently destroyed from 100 to 200 worms. It is pleasant to take—no other cathartic being required Tape worms have also been removed by it of 15 to 35 feet in length. It is effectual for all varieties of worms effecting both children and adults.

### Ruskin's Way of Courting.

When a youth is fully in love with a girl, and feels that he is wise in loving her, he should at once tell her so plainly, and take his chance bravely with other suitors. No lover should have the insolence to think of being accepted at once, nor should any girl have the cruelty to refuse at once without severe reasons. If she simply does not like him she may send him away for seven years or so—he vowing to live on cresses and wear sackcloth meanwhile, or the like penance; if she likes him a little, or thinks she might come to like him in time, she may let him stay near her, putting him away on sharp trial to see what stuff he is made of, and requiring, figuratively, as many lion skins or giants' heads as she thinks herself worth. Tho whole meaning of true courtship is probation, and it ought not to be shorter than three years at least; seven is to my mind the orthodox time. And these relations between the young people should be openly and simply known, not to their friends only, but to everybody who has the least interest in them, and a girl worth anything ought always to have half a dozen or so suitors under love for her.

There are no words strong enough to express the general danger and degradation of the manners of mob-courtship, as distinct from those which have become the fashion—almost the law—in modern times; when in a miserable confusion of candlelight, moonlight and limelight—and anything but daylight—in indecently attractive and insanely expensive dresses, in snatched moments, in hidden corners, in accidental impulses and dismal ignorances, young people smirk and ogle and whisper and whimper and sneak and stumble and flutter and fumble and blunder into what they call love—expect to get whatever they like the moment they fancy it, and are continually in the danger of losing all the honor of life for a folly and all the joy of it by an accident.

### Hop Bitters are the Purest and Best Bitters Ever Made.

They are compounded from Hops, Malt, Buchu, Mandrake and Dandelion,—the oldest, best, and most valuable medicines in the world and contain all the best and most curative properties of all other remedies, being the greatest Blood Purifier, Liver regulation and Life and Health Restoring Agent on earth. No disease or ill health can possibly long exist where these Bitters are used, so varied and perfect are their operations.

They give new life and vigor to the aged and infirm. To all whose employments cause irregularity of the bowels or urinary organs, or who require an appetizer, Tonic and mild Stimulant, Hop Bitters, are invaluable, being highly curative, tonic and stimulating, without intoxicating.

No matter what your feelings or symptoms are, what the disease or ailment is, use Hop Bitters. Don't wait until you are sick, but if you only feel bad or miserable use Hop Bitters at once. It may save your life. Hundreds have been saved by so doing. $500 will be paid for a case they will not cure or help.

Do not suffer or let your friends suffer, but use and urge them to use Hop Bitters.

Remember, Hop Bitters is no vile drugged drunken nostrum, but the Purest and Best Medicine ever made; the "Invalid's Friend and Hope," and no person or family should be without them. Try the Bitters to-day.

### Bad Drainage.

There is nothing more productive of disease in a neighborhood than bad drainage. Open the culverts and sluiceways and purify the locality. The obstructions in the human system may be remedied in a similar manner by Burdock Blood Bitters, which opens all the outlets of disease through the Bowels, Live rand Kidneys.

ARTIFICIAL MILK is the next threatening competitor of the dairyman. And knowing what is known of the artifices of the chemists, who are substituting for natural products the most curious and wonderful products of their inventive skill, it is not at all unreasonable to look for artificial milk. Already a substitute for milk is made in England for feeding young calves. It is sold under the name of lactina, and is said to be much cheaper and better than the milk of the cow. It has been introduced and used now for some years, and the demand for it has increased so much that a company has been formed with a large capital for its manufacture in Scotland. It is but a transition from feeding calves, to other purposes as an article of food, although it may not serve for the cheese-maker. But as excellent cheese has been made from peas and beans, the cheese factoryman's occupation will not be gone although the cows may be.—[Dairy.

### Every Spring.

HOW AN AFFLICTING ANNUAL VISITOR WAS DRIVEN FROM A WEARY WOMAN.

Plain and simple mechanics are not liable to get out of order. Complicated watches, intended not only to keep the time of day, but to mark the movements of the moon and stars, are certain to need frequent repairs. Husbands and fathers often fail to see that their wives and daughters are more delicately organized than themselves, requiring corresponding care when they are well and assistance when they are ill. Yet much better for woman's fine system is a trustworthy medicine, ready at all times for use, than a deal of tinkering by semi-educated local practitioners.

"Every spring," said the wife a well known employee of the Grand Trunk Railway, Montreal, "I have been for some years past troubled with nervous debility and weakness. It was the burden which so many women are called upon to bear, although none the lighter for that.

"Advice and dosing, to be sure, I had in plenty; still, on each returning spring my sickness came as regularly as the buds and blossoms.

"You seem better now."

"Oh yes; I consider myself almost or quite well, and it came about in thisway: A lady living on St. Catherine street this city, commended to my attention *Sulphur and Iron Bitters*. It gave me strength and life. My sister, living in Brockville, whose disease was nearly the same as mine, was equally benefitted by the same thing."

Sulphur and Iron Bitters, prepared by the Climax Chemical Co., Montreal, is for sale by all druggists. Price, 50 cents.

WOODEN BOILERS.—A man named Sutcliff in N. J. some time ago constructed a small steamer, having an ale cask for a boiler. He made an experimental trip up and down the Passaic River at Patterson, everything working satisfactorily. He fastened the boat to the shore and put out the fire, as he thought, but after he left, it started up, and in the evening, while no one was on board, the ale cask exploded, sending some of the staves a hundred feet skyward. The boat was demolished, but no one injured.

### Another Witness.

A. Chard, of Sterling, testifies to the efficacy of Hagyard's Yellow Oil, which he used for a badly injured knee joint. It is the great household remedy for inflammation, pain, soreness, lameness etc., and is used both internally and externally with infallible success.

2 lovers sat beneath the shade,
And 1 un2 the other said:
"How 14-8 that you be-9
Have smiled upon this suit of mine:
If 5 a heart it palps 4 U
Thy voice is music melody—
'Tis 4 2 be thy loved 1, 2—
Say 0y nymph, wilt marry me?"
Then lisped she soft, "Why, 13ly."

### A Wrong Opinion.

Many a dollar is paid for subscriptions for some disease that never troubled the patient, and when the sole difficulty was worms, which a few of Freeman's Worm Powders would remove. These powders are pleasant, safe, and sure, contain their own cathartic, and are adopted for children or adults.

A Winnepeg despatch of 3rd inst. says that a Canadian Pacific Railway freight train coming east over the Port Arthur branch, broke down a heavy trestle work at Hawk Lake on 2nd inst. and precipitated the entire train, with the exception of the engine, into the gorge beneath. No lives were lost. The Dominion Government had prohibited the running of trains on this branch for several years.

GENTLEMEN,—Your Hop Bitters have been of great value to me. I was laid up with typhoid fever for over two months and could get no relief until I tried your Hop Bitters. To those suffering with debility or any one in feeble health, I cordially recommend them.

J. C. STOETZEL, 683 Fulton st., Chicago, Ill.

Use the Star Dyes if you want brilliant and fast shades.